Weather
Showers, Windy, Partial Clearing
Details on Page 15

88th Year, No. 75

Victoria Daily Times

VICTORIA, B.C., TUESDAY, SEPTEMBER 7, 1971

TODAY'S NEWS TODAY
Classified 386-2121
Telephone 382-3131

10 CENTS DAILY
10 CENTS SATURDAY

SUBSIDIZE PAYROLL COSTS

Jobs for Those on Welfare

TWO RUSSIAN SHIPS lay at anchor off Alaska panhandle among a number of Soviet warships — destroyer Kotlin, above, and guided missile cruiser Krwpny.. Soviet naval force left for open waters Sunday morning. All were kept under observation by Maritime Command destroyer HMCS Qu'Appelle, HMCS Provider, submarine HMCS Rainbow and Argus patrol aircraft from CFB Comox. Exact number of Russian vessels is still unknown. (Canadian Forces photos.)

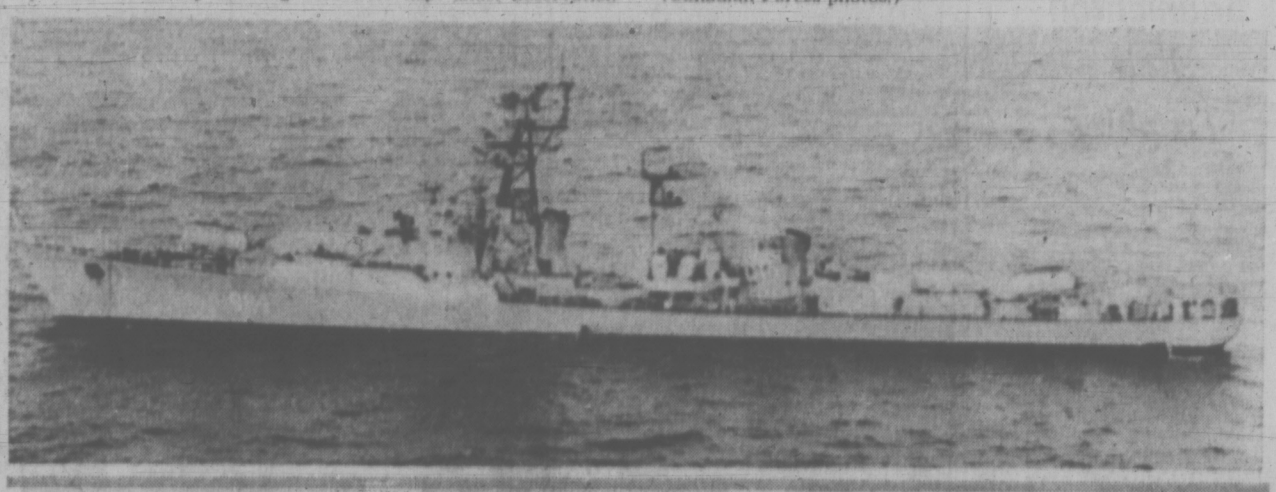

ONE DIES, 16 HURT IN TRUCK CRASH

BURNABY (CP) — One person was killed today and about 16 others were injured, some of them seriously, when two trucks collided here.

RCMP said most of the injured were young. They were riding in the back of a pickup truck which collided with a larger truck.

Several ambulances took the injured to hospital in New Westminster and police said they were still sorting out details of the crash.

Bennett Says Plan 'Open'

The provincial government will pay half the wages of eligible social assistance recipients hired by business, industry or public agencies for six months beginning Nov. 1, Premier Bennett announced today.

Bennett said the special employment incentive program will apply to persons on social assistance for the months of August, September and October. They must be employable and willing to take part voluntarily in the program.

No estimate of the numbers who might be eligible or the cost of the program was available, but Bennett said it is "an open-ended" program.

NEW JOBS

Jobs must be new positions — not replacing other workers or functions — and must be at the prevailing rates of pay for the work involved, Bennett said.

The plan will be administered by a cabinet committee headed by Municipal Affairs Minister Dan Campbell. Although the idea is similar to one advanced a year ago by Rehabilitation Minister Phil Gaglardi, Gaglardi is not a member of the committee.

Bennett gave no reason why Gaglardi was left off, but said the plan was "over and above" any efforts at job-creating by the rehabilitation department.

EXCAVATIONS

The premier also told a press conference that he has asked the public works department to move as quickly as possible on the planned B.C. building in Vancouver.

He said he hopes that a start on excavations for the 55-storey structure can be made this fall.

Bennett also said he will be willing to co-operate with the city of Vancouver on efforts to get the proposed third crossing of Burrard Inlet under way.

If Vancouver can persuade Ottawa to pay a share of the second crossing on the basis that it is part of the Trans-Canada Highway, the province will make that money available for the third crossing along with the $27 million it has already set aside.

Bennett said Ottawa has so far offered only to lend money for a third crossing. He wished Vancouver luck in its talks with Ottawa.

The premier said he doesn't agree with those who are predicting a really bad winter for unemployment, although the job-creation program is a special effort to help the people who missed out on jobs during the "good" summer of the economy.

Ottawa Subsidy To Offset Surtax

OTTAWA (CP) — The government introduced legislation today that is designed to compensate for loss of employment caused by a new U.S. surtax on goods entering the United States.

Jean-Luc Pepin, minister of industry, trade and commerce, sponsored the bill to provide up to $80 million in special grants to Canadian enterprises hit by the U.S. import surtax.

The Commons, meeting for the first time since the special U.S. measures were imposed Aug. 16, agreed unanimously to put aside other business and debate the Pepin bill immediately.

Grants under the bill introduced by Mr. Pepin would be awarded to individual plants which normally export substantially to the U.S. market and whose production has been disrupted by the surcharge, causing or threatening to cause unemployment.

In effect, the grants would amount to a subsidy covering up to two-thirds of the U.S. import surcharge levied on products a plant ships into the United States.

In theory, that would permit a company to reduce its export selling price, diminishing the impact of the surcharge on U.S. customers.

"The level of grants will generally be up to two-thirds of the surtax applicable to the plant's U.S. exports, based on 1970 export levels," Mr. Pepin said.

The grants would be calculated and paid in quarterly instalments, the first three-month period dating from Aug. 16.

The grants would be applied to the operations of individual plants rather than the over-all activities of corporations that own the plants.

TEMPORARY LAW

Mr. Pepin said the special grants to Canadian plants whose exports are hit by the U.S. surtax would be provided under temporary legislation. The law would expire when the U.S. government withdraws the special 10-per-cent charge on most imports entering that country.

President Nixon announced the special import tax last month as part of a series of emergency measures designed to strengthen the U.S. economy and correct a deteriorating situation in which the U.S. is spending more abroad than it earns from foreign transactions.

Canadian firms, especially manufacturers, were expected to suffer a reduction in export

Continued on Page 2

GASTOWN PROBER NAMED

Attorney-General Leslie Peterson announced today that Mr. Justice T. A. Dohm of the B.C. Supreme Court will conduct the inquiry into the Aug. 7 Gastown disturbance.

Peterson said earlier the inquiry would be held but delayed the appointment until approval was given by the cabinet at a special meeting today.

Acting under the Public Inquiries Act, Mr. Justice Dohm will officially inquire into "the nature of the said disturbance, the motivation of the persons involved, whether the purpose of the disturbance was in the public interest, the conduct of the members of the public present and whether any such conduct was in defiance of law and order."

The inquiry will also investigate "the nature of the police intervention and whether or not such intervention was appropriate in the circumstances," the cabinet's order states. The inquiry will report to the cabinet.

Most Active Stocks

Here are the 2 p.m. closing prices on the Vancouver Stock Exchange. For noon list see Page 8.

	Today's Close	Chg.
INDUSTRIALS		
Canterra	3.75	+1.50
Portcomm	1.75	+ .10
Okan Helicopter Rts	2.50	+ .25
OILS		
Embassy	.55	+ .20
Allied Roxanna	.91	— .04
Silver Crystal	.41	— .07
MINES		
Internat. Mariner	1.03	+ .16
Beaumont	.68	
Calla	.87	— .06

INDEX

	Page
Births, Deaths	24
Classified	24, 33
Comics	35
Duncan, Cowichan	37
Entertainment	15
Family Section	20, 22
Finance	8, 9
Prairie News	15
Sports	10, 14
TV, Radio	25

Canada Fears Arms Spread; Asks Underground Test Ban

Times News Services

GENEVA — All underground testing of nuclear weapons must cease immediately, External Affairs Minister Mitchell Sharp today urged a 25-nation disarmament conference here.

He told the five nuclear powers that unless they cease tests—such as the five-megaton blast planned by the U.S. on Amchitka—they risk seeing other countries acquire atomic weapons.

Sharp warned that failure to agree on an underground ban might render ineffective the 1968 non-proliferation treaty prohibiting non-nuclear weapon states from acquiring atomic arms.

He said the full non-proliferation concept embedded in the treaty might fail "unless the nuclear powers themselves put an end to the proliferation of their own nuclear weapons."

But the Soviet Union said today it has not changed its position on banning underground nuclear weapon tests and made it plain it will not accept a ban except on its own terms.

Sharp addressed the Atoms for Peace conference Monday and told delegates that the 1963 partial test-ban treaty was "a major public health measure rather than arms control." It banned tests in the air and under the sea.

"The potential for seismological identifications has sharply narrowed and made more manageable the issue of on-site inspections that has for too long bedevilled efforts to achieve an underground test ban," Sharp said.

Until such a ban can be reached, Sharp urged the U.S. and Russia to scale down their underground tests, starting with the biggest.

He told a news conference Monday that Canada had asked the U.S. not to go ahead with its biggest-ever underground test next month in the Aleutian Islands. He predicted a public outcry if the U.S. sets off the blast.

Today, Soviet delegate Alexei A. Roshchin reminded the 536th meeting of the disarmament conference his government expressed its view on how to control an underground ban during the opening year of the talks in 1962.

"Both then and at present we considered and consider that control over the prohibition of test can be ensured only through national means of verification," Roshchin said adding:

"We would like to stress that the Soviet Union, as we have repeatedly stated, is ready to sign an agreement on the cessation of underground nuclear weapon tests on the basis of national means of detecting underground nuclear explosions."

Agreement Reached In Doctor Dispute Over Laboratories

Premier Bennett today announced the provincial government and the medical profession have reached a compromise on the government's regulation of medical laboratories.

Bennett said that as a result of negotiations by Provincial Secretary Wesley Black and representatives of the medical profession, "improvements" have been made in the wording of a cabinet order which was passed earlier this summer.

Among the changes:

Medical laboratories must now be "approved" by the medical services commission, instead of "licensed" as before. A committee advising the commission on the subject will also include nominees from the B.C. Medical Association and the B.C. College of Physicians and Surgeons.

★ ★ ★

Doctors will be able to perform up to 11 diagnostic tests in their own offices instead of the three to which they would have been limited.

Bennett said the doctors must still give priority to public laboratory facilities in referring patients for diagnostic tests, where such facilities are of equal quality and of reasonable access.

Bennett said the regulations have been changed to make clear that private laboratories are being "approved for the performance of an insured service" rather than licensed to practise medicine, "which is not within the purview of the commission."

★ ★ ★

The premier said he is pleased to report good progress being made in negotiations between the medical profession and a committee headed by Health Minister Ralph Loffmark. At issue in the talks is Loffmark's recently acquired power to decide whether doctors get hospital privileges.

When the licensing of laboratories was announced earlier by Black, an Oct. 1 deadline was established. A new deadline of Nov. 15 is now established for approvals of laboratory facilities.

Unification Only Way To Peace in Ireland

LONDON (CP) — Prime Minister Jack Lynch of the Irish Republic said after a meeting with Prime Minister Edward Heath today that reunification of Ireland is the only way to bring permanent peace in Northern Ireland.

Heath and Lynch conferred for two days on ways of finding a solution to the two years of civil strife in Ulster, Northern Ireland's official name.

Lynch described his talks with Heath as "merely an examination in depth of the situation."

No firm decisions were reached.

The meeting between the two leaders came with no real letup in the rioting, shooting and bombing in Ulster that has claimed 100 lives—including children and British soldiers.

Lynch has come under fire of the outlawed Irish Republican Army which is dedicated to unification of Ireland by any means, including force.

The Irish leader, regarded as a moderate, goes along with the unification tradition that dates 50 years in IRA history but wants to achieve unity by peaceful means.

Lynch's comment that reunification is the only way to bring a lasting solution of the Irish question means that steps must be taken now to give the Roman Catholics more say in government in the north.

Benson Says Dollar Floats

OTTAWA (CP) — Finance Minister Edgar Benson told the Commons today that the government is not taking any measures to keep the Canadian dollar below par in relation to the U.S. dollar.

"But we hope it does not appreciate any further," Mr. Benson told Max Saltsman (NDP—Waterloo).

Replying to Eldon Woolliams (PC—Calgary North), the finance minister said the government would not interfere with the floating Canadian dollar.

If there were any change in that policy, the change would not be announced during a Commons question period, Mr. Benson added.

Byelection Set

OTTAWA (CP) — A federal byelection will be held Monday, Nov. 8, in the Saskatchewan riding of Assiniboia, Prime Minister Trudeau announced in the Commons today.

JUMPED OFF SHIP AT TASU DURING STORM

Soviet Seaman in Custody After Freedom Bid

PRINCE RUPERT (CP) — A Soviet seaman who jumped ship, swam for almost eight hours in rough seas and staggered into a tiny settlement in the Queen Charlotte Islands of British Columbia is being held in custody today.

Serge Kourdakov, 20, was arrested under the Immigration Act because he entered Canada through a port other than a recognized port of entry.

Kourdakov told a Russian-speaking resident of the Moresby Island mining community of Tasu, where he came ashore Sunday, that he doesn't like the Soviet political system and wants to stay in Canada.

But immigration officer Bert Hidber said he isn't sure what Kourdakov intends because department interpreters were unavailable and substitutes could not be precise in both Russian and English.

Kourdakov, a radio operator, said his ship was anchored about a half-mile offshore with 10 other Soviet vessels in Tasu Sound, and area where the Soviet fishing fleet is permitted inside Canada's territorial waters to transfer fish and supplies between vessels.

He jumped overboard at midnight during a storm, and swam for two or three hours in four-foot waves before realizing he had circled back to his ship.

"He knew the ship was anchored pointing towards shore, so he used that as an indicator and swam for the land," Mr. Hidber said.

Kourdakov said when he reached shore he climbed a 600-foot hill and saw the lights at the Tasu townsite, about three miles away.

He had removed his shoes and some clothing to swim, and decided to swim to the town after cutting his hands and feet on rocks.

He remembered crawling along a beach near Tasu and then waking up in hospital.

Peter Munro, a mine manager, said a woman saw the seaman struggle out of the water near her home at 8:45 a.m. and called for help.

Dr. Robert Kochendorfer who treated Kourdakov for exposure and lacerations, said the seaman was "very happy after he rested, about the happiest man I've ever seen."

"He told us he was making about $500 for six months work on the ship. He said he had planned to jump ship for some time, and this was the best opportunity he's had.

"He told us he didn't see a future for himself in the Soviet Union, that he didn't like the political system and wanted to come to Canada. He remarked that many young guys would like to leave."

Mr. Hidber said he will question Kourdakov formally as soon as a proper interpreter is available, and then make a report on the incident.

Copies of the report will be sent to immigration authorities in Ottawa, who have been informed of the case, and to regional director Lyall Hawkins in Vancouver.

Mr. Hawkins said in Vancouver that the incident is different from most ship-jumpings and "the possibility of the political asylum question is something that would have to be handled between immigration and external affairs departments in Ottawa."

Jenny Bywater, 24, in deep, four-legged old tub.

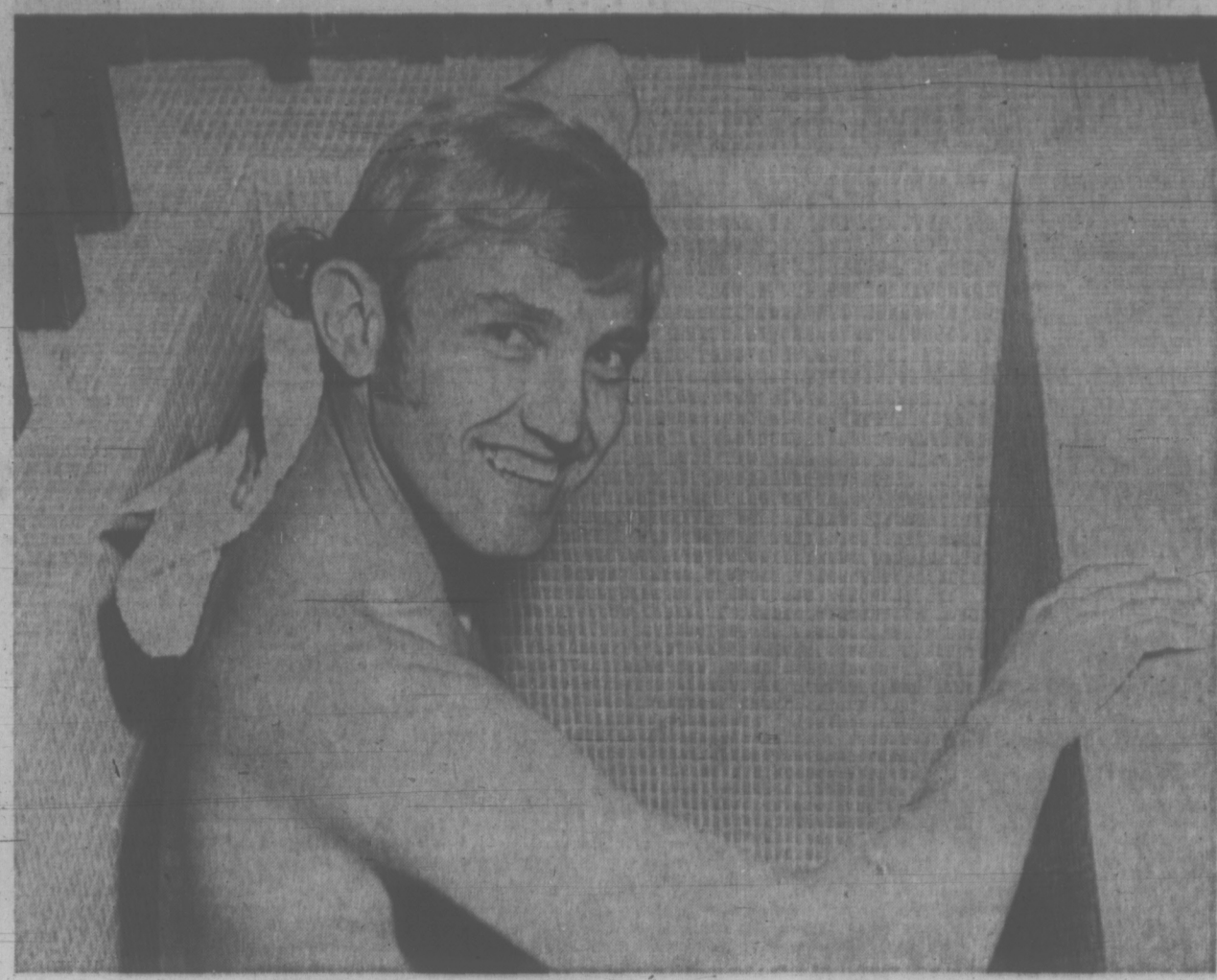

An executive bath is enjoyed by Dennis Thompson, 25, in a sunken tub —Irving Strickland Photos

For Bathtub Dabblers: The Pursuit of Sunken Pleasure

Three-spray shower

By SALLY GLOVER
Times Staff

BATH: "The process of immersing the body in some medium other than atmospheric air for the purpose of cleanliness . . ." (The Encyclopedia Britannica).

That's what they think.

According to local bathers, a bath has much more to offer than merely that of cleansing.

It's a sensuous, relaxing escape from it all. One can sleep, think, read, smoke and listen to music in warm, steamy peace.

One person even pointed out that it's a means of introducing babies to water, and, usually, they love it, and not because it is cleansing them.

Thought Big

And there is a stimulating variety possible in the ways of taking a bath.

Although they may fall short of the opulent attitudes of the early Romans or the in-depth thinking of the Japanese, Victorians do prefer a large, deep but with a sloping back over the square-backed, five-foot-long jobs that are found in most homes and apartments.

Romans thought big when it came to bathing. Although it wasn't quite a family affair, as it is in Japan, Romans built their baths for socializing with their friends. A bathtub was social centre, and it wasn't unusual to hear a lecture waist-deep in water.

Soak With Others

Only if a person had a swimming pool could he emulate this practice.

In Japan, a bathtub is not for bathing. Japanese will wash themselves before they climb into a deep, wooden tub, where with others they will soak peacefully for hours. The midget-sized hard bathtub so common in North America is incomprehensible to them.

But for $5,000 and more a Victorian can buy himself an elaborate, enriching bathroom that may combine everything from sunken tubs and whirlpools to thermostatically heat-controlled, three-spray showers.

Showers appeared about the same time as baths, but were never as popular.

Shower popularity has taken a turn today, mainly among men.

They're "faster and more invigorating," today's working man says. Most say they enjoy the tingling sensation of water pouring over their body. Baths poop them out, they say, and besides, "who wants to sit in your own dirt?"

One ardent shower fan conceded after thinking about the pros and cons of showering and bathing: "Showers are a conspiracy by the plumbers to take away our sensuous pleasures. A bathroom should be the most important room in the house — circular and large enough for the whole family."

Realtors agree.

A bathroom (and kitchen) they say are the most important rooms in selling a house.

It's women who put the emphasis on the bathroom — mainly its color and the size of the tub, designers and sales people say. That stands to reason, when they are the members of the family who seem to spend the most time soaking and relaxing.

Mrs. Melanie Carpenter bathes daughter.

FAMILY SECTION

Women do like a shower, though — for washing hair and waking up in the morning.

A choice of bathroom fixtures can facilitate the whims of the shower-happy rushed-off-his-feet male or the bubble-bath fancies of a lady, in most homes.

Designers and bathroom fixture salesmen say tub and shower is by far the most common of all available fixture combinations.

On Way Out

The duo is most economical in department stores. A basic tub runs about $80, with a shower costing $10 extra. (That's a 5 by 2-foot white steel tub.) Anything longer than the regular size tub could triple the size, designers say.

A more comfortable tub made of cast iron is on it's way out, department store sasalesmen say.

But Karen Jorgensen, 26, interior design consultant for a store here specializing in bathrooms and kitchens, disagrees.

Cast iron is popular, especially with the older people, Mrs. Jorgensen said.

'Fantastic Ideas'

It's a better quality tub, the oldest style and also the most expensive (about $200 at the lowest), she said. Cast iron tubs have several coats of enamel and are deeper than the steel ones, she added.

Sloping backs, hand grips and non-skid bottoms are often featured in cast-iron tubs.

"Budget is the main factor with any remodelling or redecorating job," Mrs. Jorgensen said. "A lot of people come in with fantastic ideas, but when they see what's available and discuss the advantages, disadvantages and high cost involved with something unusual, they change their mind."

Whirl pools and saunas are making a comeback, but only for those able to spend from $500 to $800.

Faucets fall into a whole different category. There are umpteen to choose from. The latest and most convenient are the single-handed ones.

Telephone Shower

A quick turn of the handle an dthe temperature's adjusted.

But the newest tub and shower innovations are for consumers with fat wallets or good credit ratings. For those wishful innovators, low on funds — there's still an economic way of ridding the body of dirt and grime that's a bit different.

Not really new — it's called a telephone shower. Easily attachable to an existing shower, this flexible shower hose has been a bathroom fixture in European homes for years.

It makes washing hair easier, cleaning the ring around the tub a snap — and dog washing fast. They cost about $10.

ALUMINUM
SCREENS—DOORS
WINDOWS
SPECIALTY FINISHERS
382-4612

Montague
BRIDGMAN
Ltd.
China Crystal Gifts
811 Government St. 383-0821

the Gallery
FURNITURE STORE
with a
DIFFERENCE

8 DIFFERENT DESIGNS

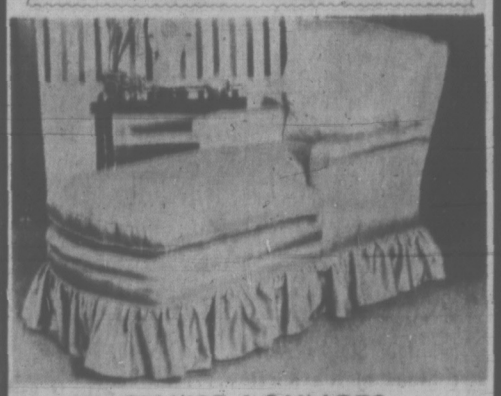

CHAISE LOUNGES
Very attractive designs with cotton prints, brocade, in finishes of French Provincial Fruitwood, Colonial, Antique White, etc.
Prices from 219.00 to 389.00

the Gallery
825 FORT ST. • PHONE 382-5138
A Division of the Home Furniture Company Ltd.

ONE-DAY
EXCURSION

Cruise through the Scenic
San Juan Islands
Spend a delightful day aboard
Continuous meal service

DAILY—June 13th through September 30th

Lv. Victoria	Pacific Commuter/Coach Lines	10:00 a.m.
Lv. Sidney	Washington State Ferries	11:00 a.m.
Ar. Sidney	Washington State Ferries	4:30 p.m.
Ar. Victoria	Pacific Commuter/Coach Lines	5:30 p.m.

Adults, $6.50; Children, 5-11, $3.25
Ferry Fare only, Excursion, Adults, $4.50; Children, $2.25

REGULAR SERVICES FROM SIDNEY (DAILY)
11:00 a.m. 2 p.m.(x) 4:45 p.m.

(x) This sailing through September 7th and does not operate Sundays, or July 8th or September 6th

BLANEY'S
TRAVEL SERVICE
920 DOUGLAS STREET 382-7254
SIDNEY TERMINAL 656-1531

Woolworth
DEPARTMENT STORE - 1200 Douglas Street - 388-6216
ANNOUNCES: TUESDAY 7th
15% OFF! ALL DAY!
ON ANYTHING YOU PURCHASE
9:30 A.M. to 9:30 P.M.

Weather
Showers, Windy, Partial Clearing
Details on Page 15

Victoria Daily Times

88th Year, No. 75 ★★ VICTORIA, B.C., TUESDAY, SEPTEMBER 7, 1971

TODAY'S NEWS TODAY
Classified 386-2121
Telephone 382-3131
10 CENTS DAILY
20 CENTS SATURDAY

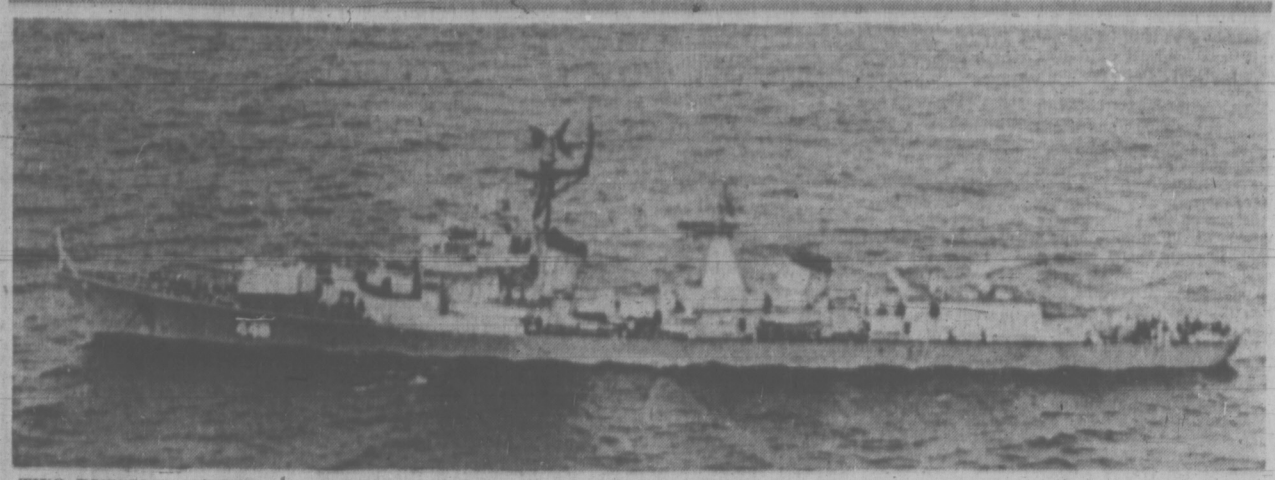

TWO RUSSIAN SHIPS lay at anchor off Alaska panhandle among a number of Soviet warships — destroyer Kotlin, above, and guided missile cruiser Krwpny. Soviet naval force left for open waters Sunday morning. All were kept under observation by Maritime Command destroyer HMCS Qu'Appelle, HMCS Provider, submarine HMCS Rainbow and Argus patrol aircraft from CFB Comox. Exact number of Russian vessels is still unknown. (Canadian Forces photos.)

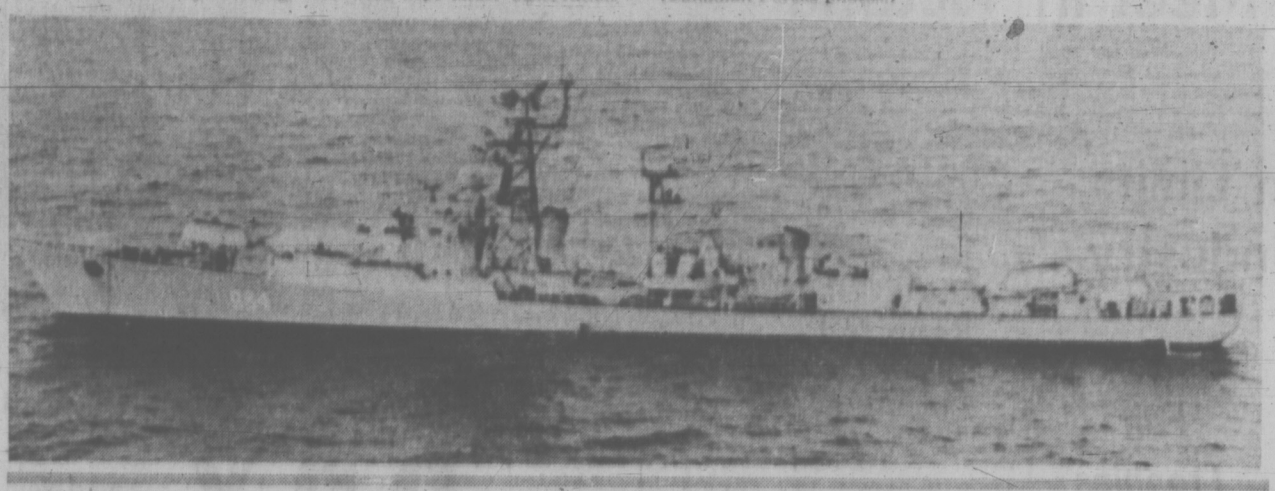

Poor to Get Pay Subsidy

ONE DIES, 16 HURT IN TRUCK CRASH

BURNABY (CP) — One person was killed today and about 16 others were injured, some of them seriously, when two trucks collided here.

RCMP said most of the injured were young. They were riding in the back of a pickup truck which collided with a larger truck.

Several ambulances took the injured to hospital in New Westminster and police said they were still sorting out details of the crash.

Ottawa Subsidy To Offset Surtax

OTTAWA (CP) — The government introduced legislation today that is designed to compensate for loss of employment caused by a new U.S. surtax on goods entering the United States.

Jean-Luc Pepin, minister of industry, trade and commerce, sponsored the bill to provide up to $80 million in special grants to Canadian enterprises hit by the U.S. import surtax.

The Commons, meeting for the first time since the special U.S. measures were imposed Aug. 16, agreed unanimously to put aside other business and debate the Pepin bill immediately.

Grants under the bill introduced by Mr. Pepin would be awarded to individual plants which normally export substantially to the U.S. market and whose production has been disrupted by the surcharge, causing or threatening to cause unemployment.

In effect, the grants would amount to a subsidy covering up to two-thirds of the U.S. import surcharge levied on products a plant ships into the United States.

In theory, that would permit a company to reduce its export selling price, diminishing the impact of the surcharge on U.S. customers.

"The level of grants will generally be up to two-thirds of the surtax applicable to the plant's U.S. exports, based on 1970 export levels," Mr. Pepin said.

The grants would be calculated and paid in quarterly instalments, the first three-month period dating from Aug. 16.

The grants would be applied to the operations of individual plants rather than the over-all activities of corporations that own the plants.

TEMPORARY LAW

Mr. Pepin said the special grants to Canadian plants whose exports are hit by the U.S. surtax would be provided under temporary legislation. The law would expire when the U.S. government withdraws the special 10-per-cent charge on most imports entering that country.

President Nixon announced the special import tax last month as part of a series of emergency measures designed to strengthen the U.S. economy and correct a deteriorating situation in which the U.S. is spending more abroad than it earns from foreign transactions.

Canadian firms, especially manufacturers, were expected to suffer a reduction in export

Continued on Page 7

AIR CRASHES CLAIM 130

Two plane crashes killed more than 130 people on the weekend.

The flight recorder has been located in the plane that crashed in Alaska Saturday killing all 111 on board.

A charter plane crash-landed in Hamburg, West Germany, Monday and most survived after the pilot brought the plane down on a highway. Both stories are on Page 6.

NEWS BRIEFS

Disarm Talks

MOSCOW (Reuters) — The Soviet Union will put forward in the very near future a formal proposal for a world disarmament conference, diplomatic sources said here today.

Howe Quits?

TORONTO (CP) — The Star says 43-year-old Gordie Howe has decided to retire after 25 seasons of National Hockey League action with Detroit Red Wings.

Lunar Orbit

MOSCOW (AP) — The unmanned Soviet space vehicle Luna 18 went into near-lunar orbit today.

The craft approached the moon and swung around it at the end of a five-day flight during which several corrections in the vehicle's trajectory were made.

Tower Kills Six

ST. PAUL, Minn. (AP) — The Ramsey County coroner's office reported six persons were killed today when a 1,000-foot television tower collapsed north of St. Paul.

Hearing Adjourned

NEW YORK (Reuter) — An immigration hearing to determine if Irish Republican Army leader Joseph Cahill may remain in the United States was adjourned today after less than a half-hour with no decision in the case.

B.C. Plan To Aid Job Hunt

The provincial government will pay half the wages of eligible social assistance recipients hired by business, industry or public agencies for six months beginning Nov. 1, Premier Bennett announced today.

Bennett said the special employment incentive program will apply to persons on social assistance for the months of August, September and October. They must be employable and willing to take part voluntarily in the program.

No estimate of the numbers who might be eligible or the cost of the program was available, but Bennett said it is "an open-ended" program.

NEW JOBS

Jobs must be new positions —not replacing other workers or functions — and must be at the prevailing rates of pay for the work involved, Bennett said.

The plan will be administered by a cabinet committee headed by Municipal Affairs Minister Dan Campbell. Although the idea is similar to one advanced a year ago by Rehabilitation Minister Phil Gaglardi, Gaglardi is not a member of the committee.

Bennett gave no reason why Gaglardi was left off, but said the plan was "over and above" any efforts at job-creating by the rehabilitation department.

EXCAVATIONS

The premier also told a press conference that he has asked the public works department to move as quickly as possible on the planned B.C. building in Vancouver.

He said he hopes that a start on excavations for the 55-storey structure can be made this fall.

Bennett also said he will be willing to co-operate with the city of Vancouver on efforts to get the proposed third crossing of Burrard Inlet under way.

If Vancouver can persuade Ottawa to pay a share of the second crossing on the basis that it is part of the Trans-Canada Highway, the province will make that money available for the third crossing along with the $27 million it has already set aside.

Bennett said Ottawa has so far offered only to lend money for a third crossing. He wished Vancouver luck in its talks with Ottawa.

GOOD SUMMER

The premier said he doesn't agree with those who are predicting a really bad winter for unemployment, although the job-creation program is a special effort to help the people who missed out on jobs during the "good" summer of the economy.

Canada Fears Arms Spread; Asks Underground Test Ban

Times News Services

GENEVA — All underground testing of nuclear weapons must cease immediately, External Affairs Minister Mitchell Sharp today urged a 25-nation disarmament conference here.

He told the five nuclear powers that unless they cease tests—such as the five-megaton blast planned by the U.S. on Amchitka—they risk seeing other countries acquire atomic weapons.

Sharp warned that failure to agree on an underground ban might render ineffective the 1968 non-proliferation treaty prohibiting non-nuclear weapon states from acquiring atomic arms.

He said the full non-proliferation concept embodied in the treaty might fail "unless the nuclear powers themselves put an end to the proliferation of their own nuclear weapons."

But the Soviet Union said today it has not changed its position on banning underground nuclear weapon tests and made it plain it will not accept a ban except on its own terms.

Sharp addressed the Atoms for Peace conference Monday and told delegates that the 1963 partial test-ban treaty was "a major public health measure rather than arms control." It banned tests in the air and under the sea.

PREDICTS PROTESTS

"The potential for seismological identifications has sharply narrowed and made more manageable the issue of on-site inspections that has for too long bedevilled efforts to achieve an underground test ban," Sharp said.

Until such a ban can be reached, Sharp urged the U.S. and Russia to scale down their underground tests, starting with the biggest.

He told a news conference Monday that Canada had asked the U.S. not to go ahead with its biggest-ever underground test next month in the Aleutian Islands. He predicted a public outcry if the U.S. sets off the blast.

Today, Soviet delegate Alexei A. Roshchin reminded the 536th meeting of the disarmament conference his government expressed its view on how to control an underground ban during the opening year of the talks in 1962.

"Both then and at present we considered and consider that control over the prohibition of test can be ensured only through national means of verification," Roshchin said adding:

"We would like to stress that the Soviet Union, as we have repeatedly stated, is ready to sign an agreement on the cessation of underground nuclear weapon tests on the basis of national means of detecting underground nuclear explosions."

NO DECISION YET ON AMCHITKA BLAST

WASHINGTON (CP) — A state department official said that a final decision has not yet been reached on whether to conduct a nuclear underground test on Amchitka Island in the Aleutian chain.

At an Atoms for Peace conference Monday, Canada predicted a public outcry if the U.S. goes ahead with the test, which is the biggest ever at five megatons. The blast is scheduled next month.

Unification Only Way To Peace in Ireland

LONDON (CP) — Prime Minister Jack Lynch of the Irish Republic said after a meeting with Prime Minister Edward Heath today that reunification of Ireland is the only way to bring permanent peace in Northern Ireland.

Heath and Lynch conferred for two days on ways of finding a solution to the two years of civil strife in Ulster, Northern Ireland's official name.

Lynch described his talks with Heath as "merely an examination in depth of the situation."

No firm decisions were reached.

The meeting between the two leaders came with no real letup in the rioting, shooting and bombing in Ulster that has claimed 100 lives including children and British soldiers.

Lynch has come under fire of the outlawed Irish Republican Army which is dedicated to unification of Ireland by any means, including force.

LYNCH A MODERATE

The Irish leader, regarded as a moderate, goes along with the unification tradition that dates 50 years in IRA history but wants to achieve unity by peaceful means.

Lynch's comment that reunification is the only way to bring a lasting solution of the Irish question means that steps must be taken now to give the Roman Catholics more say in government in the north.

CABINET TO GET GASTOWN REPORT

Attorney-General Leslie Peterson announced today that Mr. Justice T. A. Dohm of the B.C. Supreme Court will conduct the inquiry into the Aug. 7 Gastown disturbance.

Peterson said earlier the inquiry would be held but delayed the appointment until approval was given by the cabinet at a special meeting today.

Acting under the Public Inquiries Act, Mr. Justice Dohm will officially inquire into "the nature of the said disturbance, the motivation of the persons involved, whether the purpose of the disturbance was in the public interest, the conduct of the members of the public present and whether any such conduct was in defiance of law and order."

The inquiry will also investigate "the nature of the police intervention and whether or not such intervention was appropriate in the circumstances," the cabinet's order states. The inquiry will report to the cabinet.

Agreement Reached In Doctor Dispute

Premier Bennett today announced the provincial government and the medical profession have reached a compromise on the government's regulation of medical laboratories.

Bennett said that as a result of negotiations by Provincial Secretary Wesley Black and representatives of the medical profession, "improvements" have been made in the wording of a cabinet order which was passed earlier this summer.

Among the changes:

Medical laboratories must now be "approved" by the medical services commission, instead of "licensed" as before. A committee advising the commission on the subject will also include nominees from the B.C. Medical Association and the B.C. College of Physicians and Surgeons.

★ ★ ★ ★

Doctors will be able to perform up to 11 diagnostic tests in their own offices instead of the three to which they would have been limited.

Bennett said the doctors must still give priority to public laboratory facilities in referring patients for diagnostic tests, where such facilities are of equal quality and of reasonable access.

Bennett said the regulations have been changed to make clear that private laboratories are being "approved for the performance of an insured service" rather than licensed to practise medicine, "which is not within the purview of the commission."

★ ★ ★

The premier said he is pleased to report good progress being made in negotiations between the medical profession and a committee headed by Health Minister Ralph Loffmark. At issue in the talks is Loffmark's recently acquired power to decide whether doctors get hospital privileges.

When the licensing of laboratories was announced earlier by Black, an Oct. 1 deadline was established. A new deadline of Nov. 15 is now established for approvals of laboratory facilities.

Benson Says Dollar Floats

OTTAWA (CP) — Finance Minister Edgar Benson told the Commons today that the government is not taking any measures to keep the Canadian dollar below par in relation to the U.S. dollar.

"But we hope it does not appreciate any further," Mr. Benson told Max Saltsman (NDP—Waterloo).

Replying to Eldon Woolliams (PC—Calgary North), the finance minister said the government would not interfere with the floating Canadian dollar.

If there were any change in that policy, the change would not be announced during a Commons question period, Mr. Benson added.

Byelection Set

OTTAWA (CP) — A federal byelection will be held Monday, Nov. 8, in the Saskatchewan riding of Assiniboia, Prime Minister Trudeau announced in the Commons today.

JUMPED OFF SHIP AT TASU DURING STORM

Soviet Seaman in Custody After Freedom Bid

PRINCE RUPERT (CP)— A Soviet seaman who jumped ship, swam for almost eight hours in rough seas and staggered into a tiny settlement in the Queen Charlotte Islands of British Columbia is being held in custody today.

Serge Kourdakov, 20, was arrested under the Immigration Act because he entered Canada through a port other than a recognized port of entry.

Kourdakov told a Russian-speaking resident of the Moresby Island mining community of Tasu, where he came ashore Sunday, that he doesn't like the Soviet political system and wants to stay in Canada.

But immigration officer Bert Hidber said he isn't sure what Kourdakov intends because department interpreters were unavailable and substitutes could not be precise in both Russian and English.

Kourdakov, a radio operator, said his ship was anchored about a half-mile offshore with 10 other Soviet vessels in Tasu Sound, and area where the Soviet fishing fleet is permitted inside Canada's territorial waters to transfer fish and supplies between vessels.

He jumped overboard at midnight during a storm, and swam for two or three hours in four-foot waves before realizing he had circled back to his ship.

"He knew the ship was anchored pointing towards shore, so he used that as an indicator and swam for the land," Mr. Hidber said.

Kourdakov said when he reached shore he climbed a 600-foot hill and saw the lights at the Tasu townsite, about three miles away.

He had removed his shoes and some clothing to swim, and decided to swim to the town after cutting his hands and feet on rocks.

He remembered crawling along a beach near Tasu and then waking up in hospital.

Peter Munro, a mine manager, said a woman saw the seaman struggle out of the water near her home at 8:45 a.m. and called for help.

Dr. Robert Kochendorfer who treated Kourdakov for exposure and lacerations, said the seaman was "very happy after he rested, about the happiest man I've ever seen."

"He told us he was making about $500 for six months work on the ship. He said he had planned to jump ship for some time, and this was the best opportunity he had.

"He told us he didn't see a future for himself in the Soviet Union, that he didn't like the political system and wanted to come to Canada. He remarked that many young guys would like to leave."

Mr. Hidber said he will question Kourdakov formally as soon as a proper interpreter is available, and then make a report on the incident.

Copies of the report will be sent to immigration authorities in Ottawa, who have been informed of the case, and to regional director Lyall Hawkins in Vancouver.

Mr. Hawkins said in Vancouver that the incident is different from most ship-jumpings and "the possibility of the political asylum question is something that would have to be handled between immigration and external affairs departments in Ottawa."

INDEX

	Page
Births, Deaths	24
Classified	24, 33
Comics	35
Duncan, Cowichan	37
Entertainment	15
Family Section	20, 22
Finance	8, 9
Prairie News	15
Sports	10, 14
TV, Radio	25

Kosygin To Tour Canada

OTTAWA (CP) — Soviet Premier Alexei Kosygin will pay a one-week visit to Canada beginning Oct. 18, Prime Minister Trudeau's office announced today.

It will mark the first time that a Soviet head-of-government has visited Canada. The visit repays one that Mr. Trudeau made to the Soviet Union in May.

The announcement said Mr. Kosygin will be in the country for "seven or eight days." Details of the itinerary remained to be worked out, but it was understood only about two days will be spent in Ottawa.

The rest of the time Mr. Kosygin will spend visiting other parts of Canada.

There was speculation that the premier will visit the Prairie provinces, Toronto and Montreal, among other places. The possibility of a side trip into the Canadian North was not ruled out.

QUICK RETURN VISIT

Observers were struck by the short lapse of time between Mr. Trudeau's visit to the Soviet Union and the Soviet premier's planned return trip here.

They speculated it might be attributable to a Soviet wish to give life and meaning to a Soviet-Canadian diplomatic protocol signed by the two leaders when Mr. Trudeau was in the Soviet Union.

The protocol calls for regular political consultations between the Soviet and Canadian governments, as well as collaboration between the two countries in such fields as culture, science and northern development.

A Canadian government official, however, cautioned against reading anything into the relatively little amount of time it took Mr. Kosygin to take Mr. Trudeau up on the invitation for a return visit, issued in May.

The period chosen for the Soviet leader's trip to Canada was simply "the most convenient time," said the official.

Two topics which occupied most of Mr. Kosygin's and Mr. Trudeau's time in their Moscow talks—proposed troop reductions in Europe and prospects for a European security conference—were also expected to figure largely in the next round.

TENSION EASED

Since the prime minister's trip to Moscow the movement toward relaxation of East-West tension has received a boost with the conclusion of an accord on Berlin.

The agreement, hammered out by Britain, the U.S., France and Russia, goes some way toward satisfying the NATO condition that a Berlin settlement must precede Western acceptance of the Soviet proposal for a general European security meeting.

The question of admitting the Chinese People's Republic to the United Nations may also come up in the Trudeau-Kosygin talks in Ottawa, and so could international economic questions including the American 10-per cent import surtax.

The Canadian visit adds another stop to the already crowded travel schedule of the Soviet Union's top three leaders in the next four months.

Kosygin plans to travel to Algeria Oct. 8-12 and then to Norway and Denmark in early December.

The Kosygin trips are seen as part of a diplomatic offensive touched off by recent contacts between Peking and Washington.

Communist party General Secretary Leonid I. Brezhnev is expected to go to Yugoslavia some time this month and President Nikolai V. Podgorny will go to North Vietnam in early October.

Brezhnev also is expected to visit France Oct. 20-31.

CAPITAL SCENE

Victoria Camera Club will hold its annual banquet and awards presentations at the Chinese Village Restaurant, 755 Finlayson, at 6:30 p.m., Wednesday. Members may bring guests.

★ ★ ★

Victoria Cosmopolitan Club will hold its regular meeting Sept. 9 at Holyrood House, 6:30 p.m.

★ ★ ★

The Thermopylae Club will meet Wednesday at 8 p.m. in the B.C. Maritime Museum at Bastion Square.

DENNIS THE MENACE

"TELL ME THE FUNNY ONE YA WHISPERED TO MR. WILSON OUT IN THE GARAGE."

Japanese Warn Canada on Coal Shortfall

Times News Services

VANCOUVER — Two Japanese coal buyers said on the weekend that Japan will not sign any further contracts for Canadian coal until four Western Canadian coal companies begin meeting their commitments.

The Japanese said the steel consortium would "find it difficult" to talk of new development unless existing contracts for 9.5 millin tons per year were met.

They said the steel industry was "deeply disappointed" that five B.C. and Alberta coal producers were only shipping at a rate of 6.6 million tons per year or 70 per cent of their commitments.

The two, Takeshi Kakite and Tadashi Moriyasu of Tokyo, also said they were "sick and tired" of continuing requests from Canadians for increased prices. They later softened this to say that the matter of prices was a "delicate and sensitive problem."

Their statements, at the start of a month-long tour to see the mines involved and visit government officials, raised questions among industry observers as to whether the Japanese were using their serious concern about Canadian performance as a negotiating ploy.

Kakite is manager of the coal and fuel branch of Nippon Kokan K.K. and Moriyasu manager of the fuel section of Kobe Steel Ltd.

The pair are an advance party for Hisamoto Cho, general manager of the raw materials purchasing department of NKK, and Kenzo Fujita, manager of raw materials purchasing department for Kobe Steel — both due here next week.

NKK and Kobe represent the Japanese steel consortium in dealings with Canadian coal producers.

The Canadian producers which have signed contracts with the Japanese are (yearly tonnages in brackets); Kaiser Resources (five million), McIntyre Porcupine (two million), Luscar Mines (one million), Coleman Collieries (one million), Canmore Collieries (500,000). All But Kaiser are in Alberta.

Coal from all the mines goes through three terminals in Greater Vancouver.

Fording Coal (in B.C.) has a contract for three million tons a year to start in 1972.

Canadian contracts to Japan, most for 15 years, amount to more than $3 billion. At the rate of 9.5 million tons per year, they would supply about 20 per cent of Japan's 1971 imports of 60 million tons of coking coal.

IN DEPRESSION

At present, the Japanese steel industry is in a depression and the Canadian shortfall has not hampered steel production.

One Canadian mining company official said he thought the statements by Kakite and Moriyasu reflect the current "tough" situation in Japan. He felt this was being used by the Japanese to put pressure on Canadians to meet their commitments.

The official still believes the long-term outlook for our sales is good.

Kakite and Moriyasu denied that the current situation is being used to apply pressure. They said they want to have the Canadians deliver 100 per cent of contract requirements.

MAKE COMPARISON

They said they were here to find out what can be done to increase exports from Canada and to make a comparison between coal imports from Canada and other sources of supply from the U.S., Australia, Russia and Poland.

Long-term contracts were signed with Canadians amid "great expectations" from Japanese. The Tokyo executives said now there is concern about the contracts because of the "acutely poor performance" of mine operators.

With many mines going into production, a shortage of skilled personnel has developed. The Japanese realize prices in the contracts, plus escalation to cover increased wages, are not sufficient to meet the costs.

However, the two Japanese maintain, the Canadians have entered legal contracts and have "no right to request further advances in price. We are sick and tired of their asking for more.

"There is a great deal of complaining among Japanese consumers. They wonder if the commitment for 12.5 million tons is too much for the potential of Canadian mines."

The Japanese said they had not suggested cutting back on contracts of those firms which don't meet their commitments but they "do want 100 per cent of contract."

The two buyers said Japanese steel mills have faced a severe "depression" with steel and pig iron production targets not being met. This has mitigated the Canadian shortfall.

In Calgary, George Barnes, general manager of the Coal Operators' Association of Western Canada, said there was no question there had been some problems. However, he said, the Canadian companies were working hard to overcome them.

NEW OPTIONS

Barnes said that new options in coal mining techniques will be added soon to courses offered in Alberta's technical institutes.

A meeting of association members will be held in Calgary on Sept. 15 to discuss the problems. Representatives of the Japanese mission are expected to attend.

Kakite and Moriyasu would not say which mine they considered the worst offender among the Canadians.

There is no doubt they had Kaiser Resources in mind although this company is now overcoming its production problems and is currently shipping at a rate of 4.4 million tons per year or 88 per cent of its original five million ton contract rate.

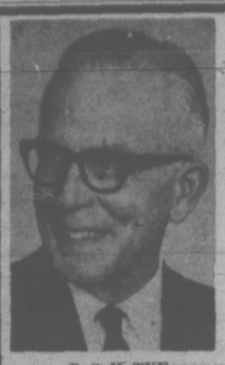

B. S. H. TYE
Radiocar Counsellor

NEW

Radiocar Model 1010 Eyeglass hearing aid is a new concept in slimness, lightness and smartness; but what is of most importance is the fine hearing which it provides after being adjusted by your Radiocar Counsellor to your individual requirements . . . You are invited to try it without obligation.

THE TYE's
VICTORIA HEARING-AID CO.
209 Yarrow Building
645 Fort Street
Phone 383-5125

Western MDs to Meet in Victoria

More than 200 doctors will take part in the western regional meeting of the Royal College of Physicians and Surgeons, to be held at The Empress Thursday and Friday.

It is the first time a meeting has been held in Victoria in the 40-year history of the College.

The two-day education session will have medicine and surgery divisions meeting separately in the mornings to hear doctors deliver 15 to 30-minute papers. Both divisions will join for panel discussions in the afternoons.

While most speakers will be doctors from British Columbia and Alberta, two guest speakers are Dr. John Loewenthal, dean of medicine at the University of Sydney, Australia, and Prof. Henry Miller from Newcastle upon Tyne, England.

Dr. Loewenthal will speak on problems of organ transplantation to the surgery division Thursday morning and will be luncheon speaker Friday.

Prof. Miller will speak at lunch Thursday and on depression to the medicine division Friday morning.

Victoria doctors James Donald and F. A. Hamdi will deliver papers at morning meetings.

Pollution Limits Set for Industry

William Venables, the provincial director of pollution control, today released a complex 45-page report which sets standards for future control of pollution in the forest industry.

The objectives set out in the highly technical document are intended by Venables to serve as the new standards the pollution control branch will insist on when issuing pollution control orders and permits to firms in the forest industry.

The objectives deal with air pollution, solid waste management and water pollution control in existing and proposed wood operations.

But it will take experts in industry and conservation groups some time to analyze the report's figures and comment on them.

Venables intends recommending to Valter Raudsepp, deputy minister of water resources, the report be referred to the Pollution Control Board, a separate agency, for adoption as the board's policy under the Pollution Control Act.

Saanichton Fair Trophies

Major trophies presented during Saanichton fair over the Labor Day weekend:

Vancouver Milling and Grain Co. challenge cup for the most points in grains, grasses, seeds and field roots for stock and potatoes, E. Raper.

Scott Cup for collection of vegetables, W. H. Leake.

Holloway Cup for highest aggregate of points in the fruit section, Saanich Orchards.

J. S. Carlow challenge trophy for the highest aggregate of points in chrysanthemum division, G. Holyhead.

Shelbourne Greenhouses perpetual trophy for highest points aggregate in dahlia division, F. Anderson.

Buckerfield Trophy for most points in the plant division, H. G. Milburn and H. Van Dyk.

Creed's Roses challenge trophy for best rose in show, Mary Pearson.

Canadian Imperial Bank of Commerce silver trophy awarded to the boy or girl obtaining the most points in the junior section, Julie Crowther.

Special trophy to the exhibitor residing in the Saanich Peninsula gaining the most points in the ladies work section, Mrs. W. Rickson.

Hirst and Flintoff trophy for best set of-colored transparencies, Peter Sandeman-Allen.

Ex-Wrens Reunited

More than 400 ex-Wrens attended the fifth national reunion, held recently at the University of Victoria.

Among them were Ruth Dunnett of Jamaica, Dorothy Murphy of Kitchener, Ont., who attended a recent reunion of British Wrens in London, and Nora Baird of Arizona, who saw service in both world wars.

The scheduled events included trips aboard the Esquimalt-based minesweepers HMCS Thunder, HMCS Chaleur, HMCS Chignecto and HMCS Miramichi.

Dr. Willard Ireland was guest speaker at the banquet which ended the festivities. Also attending were Commodore R. V. Henning, commander of CFB, Esquimalt, and Victoria Ald. Harold Olafson.

PEARSON
3388 Douglas 386-3421
SELLS
BOATS

Make Island Cyclists' Mecca—Ney

Make Vancouver Island a world mecca for cyclists and there won't be any need for vast and costly projects such as the proposed bridge linking the Island with the mainland.

That's the view of Nanaimo Mayor Frank Ney, and one which he propounded today at a luncheon address to Nanaimo Kiwanis Club.

Ney was drafting his speech when the Times contacted him for his reaction to the bridge proposal.

It was revealed Saturday that the plan was the result of a secret study commissioned in 1967 by the then minister of highways Phil Gaglardi.

The plan, shelved after Gaglardi was replaced as highways minister by Wesley Black, called for a series of floating bridges from Swartz Bay through the Gulf Islands to a new terminal on Galiano and, eventually, a bridge from there to Tsawwassen.

"NO CLOSER"

"A bridge may be necessary some years from now and I'm not saying categorically that it won't work," Ney said. "But it's worth noting that they've been talking about a tunnel under the English Channel for 1,000 years and that's still no closer to reality."

What he was suggesting was a complete shift in tourist emphasis aimed at encouraging visitors to leave their cars behind when they come to the Island.

"Say, for instance, that a bicycle lane was built parallel to the Island highway all the way from Victoria to Campbell River, with hostel and other facilities to match. It would be a terrific impetus to our tourism but without any attendante problems."

The idea was far from new, Ney said, pointing out that European countries such as The Netherlands see heavy use of the bicycle for touring.

"Developing the idea from where we could push for greater use of buses and the Dayliner, make bikes and mini-scooters easy to hire. The possibilities are endless."

A bridge may be necessary eventually, Ney said, but meanwhile the answer to the Island's communications problems could lie in "super-jumbo" ferries with twice the capacity of the vessels at present.

Two of Greater Victoria's mayors made it clear today that they also look on the bridge idea with distinct lack of enthusiasm.

Mayor Courtney Haddock of Victoria said such a project would "destroy what we have here, which is an island."

Similar views were expressed by Mayor Hugh Curtis of Saanich, who said he would be loth to see the island connected to the lower mainland by any means other than surface vessels.

. . . GRANTS

Continued from Page 1

sales to the United States as a result of the U.S. surtax, which would make Canadian products relatively more expensive to U.S. buyers.

The aim of the surtax is to encourage U.S. buyers to turn to U.S.-made substitutes, thereby cutting down on imports and stimulating U.S. production.

The United States normally is Canada's major customer, taking about 70 per cent of total Canadian exports worth about $12 billion annually.

Canada, through a delegation led by Mr. Pepin to Washington two weeks ago, sought unsuccessfully to be exempted from the U.S. surcharge on imports.

SET UP BOARD

To qualify for grants, at least 20 per cent of a plant's production must have been exported to the United States.

Qualifying plants include those which shipped at least 20 per cent of production to the U.S. export market during 1970.

In addition, it must be established that the U.S. surcharge is causing or is likely to cause significant layoffs at the plant and the plant management must agree to maintain employment and production "at a satisfactory level."

A new federal board to administer the grants would determine whether a plant meets the requirements, including employment. The board would be able to specify the employment levels to be maintained during the period that grants are awarded.

Seven members would be appointed to the proposed new employment support board, four from the federal public service and three from private commerce and industry. The cost of administration is estimated at $300,000 for the remainder of this year.

While the new legislation is designed to be effective only as long as the U.S. surcharge is imposed, Mr. Pepin said it would remain on the statute books for possible future use.

Ready for War?

MOSCOW (AP) — The Soviet Union said today the Chinese army is militarizing all aspects of life in China in preparation for war with the Soviet Union.

She docks right at Victoria's door. And Seattle's.

Take the downtown to downtown route.
You can beat the long drives and traffic with us.
You can also forget about the uncertainty of getting your car on the ferry. Because you can reserve both car space and a state room on the Princess Marguerite. And along with all these extras, you'll have a beautiful scenic trip.
Leave Downtown Victoria 5:30 p.m. • Arrive Downtown Seattle 9:30 p.m.
Leave Downtown Seattle 8:30 a.m. • Arrive Downtown Victoria 12:30 p.m.
For reservations and information
385-7771
CP Rail

CLIFF BARROWS GEO. BEVERLY SHEA TEDD SMITH NORMA ZIMMER MYRTLE HALL

TV SPECIALS—IN COLOR

Billy Graham

NORTHERN CALIFORNIA CRUSADE

Cliff Barrows and the 5000 voice crusade choir—Geo. Beverly Shea, America's outstanding singer of sacred songs—Tedd Smith, crusade pianist and special guests: Norma Zimmer, singer on the Lawrence Welk Show—Myrtle Hall, crusade soloist.

TONIGHT

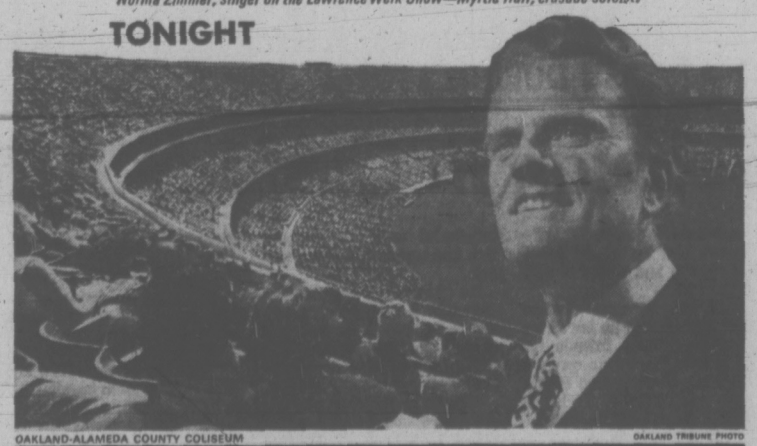

OAKLAND-ALAMEDA COUNTY COLISEUM OAKLAND TRIBUNE PHOTO

Tues., Sept. 7-7:30 p.m. SUBJECT "THE JESUS REVOLUTION"
Wed., Sept. 8-7 p.m. SUBJECT "LONELINESS: A PROBLEM OF YOUTH"
Thurs., Sept. 9-7:30 p.m. SUBJECT "EARTHQUAKES AND THE COMING OF CHRIST"

KVOS-TV CHANNEL 12

P.D.Y. FOOD CENTRE
GRAIGFLOWER and TILLICUM
Prices Effective
Sun., Mon., Tues., Wed.
Sept. 5, 6, 7, 8
We Reserve the Right to Limit Quantities

PARKAY MARGARINE 89c
Reg. 1.23 3 lb. pkg.

BREAKFAST SAUSAGE 49c
Reg. 69c lb.

READY TO SERVE COTTAGE ROLLS 69c
Reg. 99c lb.

BLUE RIBBON COFFEE 79c
Reg. 1.09 1-lb. tin

NABOB—125 BAGS TEA BAGS 1.39
Reg. 1.69

NABOB—STRAWBERRY JAM 98c
48-oz. tin Reg. 1.39

KLEENEX OR ROYALE FACIAL TISSUE 1.00
Reg. 41c pkg. 3 pkgs.

KRISPEE TRI-PAK POTATO CHIPS 37c
Reg. 59c

FRESH CORN ON THE COB DOZ. 59c

B.C. CANNING VEE PEACHES 3.29
PER CASE

FRESH GRAPEFRUIT 89c
7-lb. bag

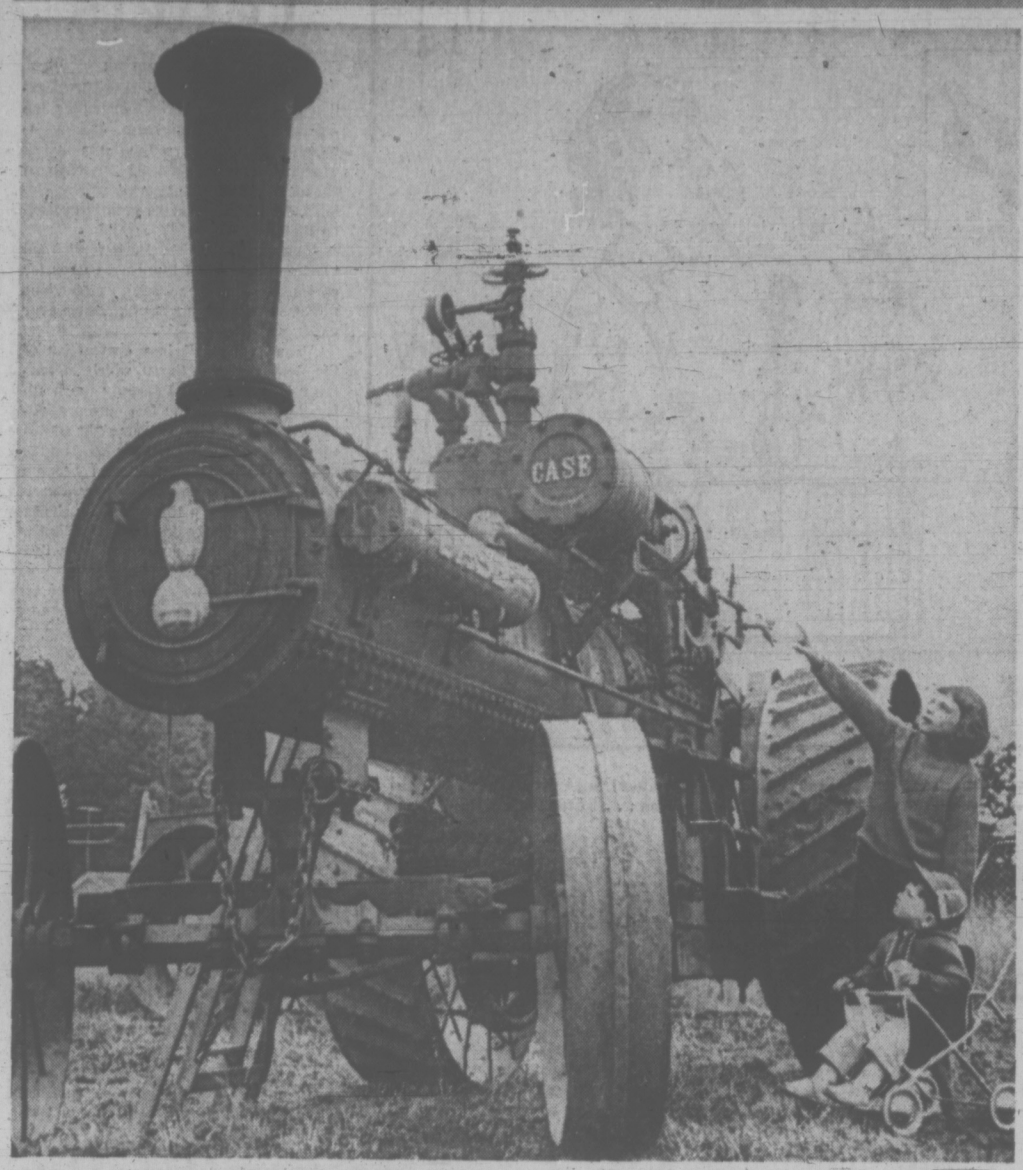

STEAM TRACTOR, one of many exhibits of early farm machinery collected by the Saanich Historical Artifacts Society and shown at Saanichton fair, is admired by Darleen Reed, 10, and brother Michael, 2, of 6314 Robin St., Saanich. (Bill Halkett photo.)

RECORD CROWDS AT SAANICHTON

Fair Brings Old Times to Life

By PAUL MOSS
Times Staff

A young girl proudly held a first prize rosette as she stood beside a Jersey calf with big, limpid eyes.

Mum took a quick shapshot for the family album, then the girl flung her arms round the calf's neck and murmured: "You're a beautiful thing . . ."

It was a fleeting, trivial incident but in its warmth and simplicity it expressed the prevailing atmosphere of an old-time country fair.

ANNUAL REVIVAL

That's just what the Saanichton fall fair is, an annual revival of more than century-old traditions that have to do with growing produce and rearing livestock and country crafts.

City dwellers by the hundred swelled the crowds which thronged the 17-acre fairground during the three days; crowds which were definitely "a record," organizing officials happily reported Monday.

Fair manager Henry Robinson said gate figures were always approximate because no charge was made for children, but added: "We know the attendance on alh three days has been higher than ever before."

The total could have been in the 6,000 to 7,000 range Saturday and Sundy, he said, and Monday's glorious fall weather must have produced a minimum gate of 15,000.

Focus of much attention in the livestock area, and fresh from earlier successes in the Pacific National Exhibition, were 10 fine Angus cattle from Moltzahn Angus Farm, Bashaw, Alta.

Between them the black beauties collected 17 awards, including seven firsts and two seconds.

Nearby, Mrs. Jean Batthelow, of Seabreeze Farm, Kangaroo Road, was still looking slightly surprised that her 2½-year-old bull Seabreeze V Leader was judged grand champion in the shorthorn beef class.

"Frankly, a few months ago we didn't rate him that highly and were wondering if we should eat him," she said. "But I don't think we shall now."

MORTAL BLOW

Where culinary arts were on display, jokes about the mortal blow to Women's Lib flew thick and fast as competitors and their friends chatted about the astonishing fact that a mere man had won the Mrs. W. D. Michell challenge trophy for the highest aggregate in the preserves and household arts section.

Officials said Fred Handy, of 6645 Central Saanich Road, with his entries of bottled fruit, bottled vegetables, jams and jellies, was the first man ever to win the trophy in the 103-year history of the fair.

Enthusiasts of the Saanich Historical Artifacts Society provided a fascinating reminder of early-days mechanization with their collection of wheeled, belted, belching juggernauts — all in fine working order.

All in all it was a great show.

The Perfect Gift...
SAPPHIRES
Genuine and Synthetic
for September Birthdays

Francis Jewellers has a lovely selection of men's and ladies' jewellery, set with the September birthstones. Come in and see the variety of sapphire rings, pendants, earrings and men's jewellery. Your choice will be the perfect reminder of the special occasion.

Ladies' Birthstone Rings from 10.00
Gents' Birthstone Rings from 17.50

Convenient Terms Available
Open Monday to Saturday 9:00 to 5:30
Friday 9:00 to 9:00
Free Parking in the Fisgard Parkade

F. W. FRANCIS LTD.
1684 Douglas St. Phone 384-7611
(Kitty Corner from the Bay)

'Opportunities for Age' Program Welcomed by Area Senior Citizens

A proposed federal "Opportunities for Age" program would be just what the doctor ordered for senior citizens, according to Catherine Horne, executive director of Silver Threads Service branches in the Victoria area.

"Providing the elderly have a key say in the programs undertaken," says Mrs. Horne, "it would be a very good idea. The programs wouldn't be merely recreational either, because as an opportunities plan, money could also be provided for additional housing, night school classes and other important projects."

PROPOSAL MADE

The proposal she refers to was made in Ottawa last week by Barry Mather (NDP Surrey-White Rock) to the effect that the federal government should launch a program to get the elderly actively engaged in projects and benefitting from various opportunities.

In a resolution submitted for the Commons order paper, Mather said the programs for the aged could be based along the same lines as the Opportunities for Youth project.

Mrs. Horne, as executive director of the four Silver Thread Service branches in the Victoria area, heads a 5,000-member organization which provides elderly citizens with various useful and recreational outlets.

She feels the chances of the program being accepted by Ottawa are good, pointing to the fact that she comes across very little apathy with regard to problems of the aged among the 950 monthly volunteers ("aged from 12 to 90") who work at the downtown Victoria, Saanich, Esquimalt, and Sidney branches.

WIDE SUPPORT

There is reported to be widespread support in the cabinet, especially from Justice Minister John Turner, for senior citizens' programs, although Ottawa sources say the "Opportunities for Age" suggestion has not been formally discussed.

Mather says such a program would improve health, economic, occupational, recreational, social and cultural opportunities for the aged. One such plan would provide for travel assistance on airlines similar to that given youth (reduced rates or travel grants).

'PRETTY GOOD'

The idea sounds "pretty good" to 70-year-old Stewart Pennell, secretary of Old Age Pensioners (No. 1) in Victoria, and Capital Regional Board chairman Hugh Curtis is enthusiatic as long as the idea is not merely a "half-baked election ploy."

Curtis says many seniors feel they've been passed by "in today's youth-oriented society," adding that such a program as that proposed by Mather would be ideal providing the projects were carefully thought out and responsibly handled at the federal level.

Mather would like to see a national conference this fall with representatives from various senior citizens organizations, federal and provincial governments in attendance. The federal governments, he said, should help pay transportation costs for the meeting and "the older people themselves must be directly involved."

James E. Walker (L—York Centre) pressed former prime minister Lester Pearson for the formation of a "Company of Old Canadians" in 1965, when the Company of Young Canadians was being formed. Although there was a great deal of support for the suggested programs, which were similar to Mather's, that plan never got off the ground.

Aluminum Replacement Windows
WE INSTALL • ANY SIZE •

FROM THIS → TO THIS
B.C. ALUMINUM (CONTRACTORS) LTD.
PHONE 479-3232

Woolworth
DEPARTMENT STORE - 1200 Douglas Street - 388-6216
ANNOUNCES: TUESDAY 7th
15% OFF! ALL DAY!
ON ANYTHING YOU PURCHASE
9:30 A.M. to 9:30 P.M.

Our new Corolla.
Luxurious accommodation for four.
Separate entrances.

We finally did it. We made a 4 door Corolla. We did it for people who might prefer not to fight their way around the front seat. And especially for people with children.

Besides the 4 doors you get a 102 hp engine, over 30 miles per gallon, power-assisted front disc brakes and a 4-speed synchromesh transmission. (The automatic is optional).

Inside the doors you get fully reclining bucket seats, carpeting, tinted glass, an electric rear window defroster and plenty of quiet (providing you aren't one of the people with children).

But the most beautiful door is the one with the sticker in the window. Because on that sticker, following a long list of standard equipment, is one of the most beautiful things about a Toyota—the price. Corollas start at under $2,000. The 4-Door is $2,250* but it's a luxury car. With luxurious accommodation for four. Separate entrances.

TOYOTA

Toyota cars are sold and serviced from coast to coast in Canada and throughout the world.

*Suggested list price F.O.B. Vancouver. Freight, license, provincial and local taxes extra.

VICTORIA
METRO TOYOTA LTD.
624 Finlayson (Between Douglas and Burnside) Tel: 386-3516

Saunders & Hitchman Sales & Service Ltd.
2040 Cadboro Bay, Road Tel: 592-2471

DUNCAN
VIC PALMER TOYOTA LTD.
6529 Trans Canada Highway, Box 1000 Tel: 746-5111

NANAIMO
C & R MOTORS LTD.
1050 Terminal Ave. North Tel: 754-2321

Victoria Daily Times

Established 1884

Published every afternoon except Sunday by the Times Publishers, Limited, 2631 Douglas Street, Victoria, B.C. Second-class mail registration No. 0625. All undelivered copies and notices respecting changes of address are to be sent to the above address. The Canadian Press is exclusively entitled to reprint the local news published herein.

BRIAN TOBIN, Editor — STUART UNDERHILL, Publisher — GORDON BELL, Managing Editor

TUESDAY, SEPTEMBER 7, 1971

And Then . . . ?

THE OCCASIONALLY PROposed idea of a series of bridges to link Vancouver Island by a direct traffic artery to the mainland may be engineeringly feasible and financially possible. It would be the utmost folly to let any decision stand on that basis alone. In any project of such magnitude there are many other factors to be considered, for the repercussions of such a traffic facility could hardly be expected to end at the exit from the bridge system.

Any Greater Victorian who refrained from a drive up-Island over the holiday weekend with the thought of avoiding an over-crowded highway will already have grasped a good part of the problem which bridge proponents apparently cannot see. With a direct thoroughfare to the Island the visiting traffic from the crowded mainland would multiply beyond reasonable ability to handle it. If we think traffic conditions on the Island Highway, or parking conditions in downtown Victoria are awkward during the tourist season today, consider what they would be if the traffic were doubled, trebled, quadrupled — not only for a couple of months in the summer but probably all year round.

Anyone who thinks that the cost of the bridge would end with the expense of building it and maintaining it has, of course, not looked ahead. What do you do with traffic that has vastly multiplied as a result of making it easier to get to the Island? Obviously our present facilities would soon prove quite inadequate. How long would it be before we had to provide extra lanes to the city from a bridge near Swartz Bay? How long would the Malahat prove adequate for the heavy mainland traffic — or any part of the Island Highway for that matter? How many more clover-leaf crossings of the costly, land-gobbling type being constructed at Royal Oak would be found necessary? Who would pay for all this?

It is not merely a matter of "being reactionary" or "delaying progress". These are practical questions that should be faced by everyone who wants to bring thousands and thousands more visitors from the mainland. One doesn't build a house without first figuring out how he can get to and from it, where the water will come from, where the sewage will go to, and so on. Similarly, a large increase in automobile traffic to a city should not be created without a full realization of what it is going to mean in terms of facilities built to handle the people and their vehicles, as well as in terms of the inevitable changes in the environment brought about by the new conditions.

Just as a heavy traffic of admirers to a beautiful alpine meadow soon destroys the meadow, so the modern flood of visitors, no matter how good their intentions, can hardly fail to alter — perhaps destroy — the natural attractions that bring them. And for Greater Victoria and the Island north of it, those attractions are more than scenic and sporting — they include a characteristic tempo and a quality of living which nowhere in the world has successfully withstood the impact of hordes.

Thoughts along these lines, of course, have always been considered heresy. But the world today is finally coming face to face with the vital questions of what it really desires from life, and do we really believe that bigger is inevitably better?

A Late Bid for China's Markets

WITH OBVIOUS DOMESTIC political overtones, the leader of Australia's Labor Party opposition, Mr. E. Gough Whitlam, is drawing pointed attention to the need for his country to woo trade with China. That trade in the last year of record had totalled $64.2 millions (Australian), but the amount included returns from wheat sales made before Peking decided it would not buy any more Australian grain until China was diplomatically recognized. Exports to China the previous year had been worth $125.8 millions.

Mr. Whitlam recently paid a visit to China to foster trade and to counteract the Australian Prime Minister's slowness in recognizing the change in international climate which has encouraged warmer relations between Peking and the West. Despite the adverse effect of China's decision to shut out Australian wheat, Mr. Whitlam believes businessmen can go after trade without waiting for better political relations between Australia and China.

Difficulties confront the Australians in their search for export markets which are further threatened by Britain's likely entry into the European Common Market. Canada has taken over, for the time being at least, a substantial part of what had been Australia's Asian wheat trade. Cuba now supplies China with a large amount of sugar, which Australia would like to provide. However, according to Mr. Whitlam, there is an opportunity to ship aluminum and other resource-based industrial products, including iron and steel, to China.

The economic influences which seem to be forcing an ideological thaw on Australia have not yet induced a reciprocal warmth in China. But Canada, with a sharp eye on wheat trade with the Asian giant — and other potential business — will watch developments closely.

The Smoke to Come

AS IT NEARS THE END OF A fire season which will probably set new cost records for suppression, the British Columbia Forest Service draws attention to one of the major causes of the spread of conflagrations this year and the associated issue of air pollution.

Deputy Minister John Stokes points out that in the last few months "it was again apparent that unburned logging slash was responsible for the explosive spread of many fires." The debris from earlier logging operations, drying on the ground, provided the tinder and highly combustible material once fire broke out.

As the authorities call for, and the operators observe, a close utilization policy, the amount of waste wood left lying about is being reduced, but it has not been eliminated in logging practices so far. In consequence operators are required to burn the debris when the weather conditions are suitable during appropriate periods of the year. The result is frequently a heavy pall of smoke drifting miles from the slash burn — air pollution in its most apparent form.

This is offensive to many British Columbians, but until new methods or improved technology remove the hazard of dead wood on the ground, the slash burns appear to be the best means of coping with the situation. Some pollution from slash fires is the price paid to prevent much greater pollution from a run-away fire if the tinder is left around. One important consideration is to see that such burns consume only slash and do not get away to increase the loss of valuable timber and the costs of suppression.

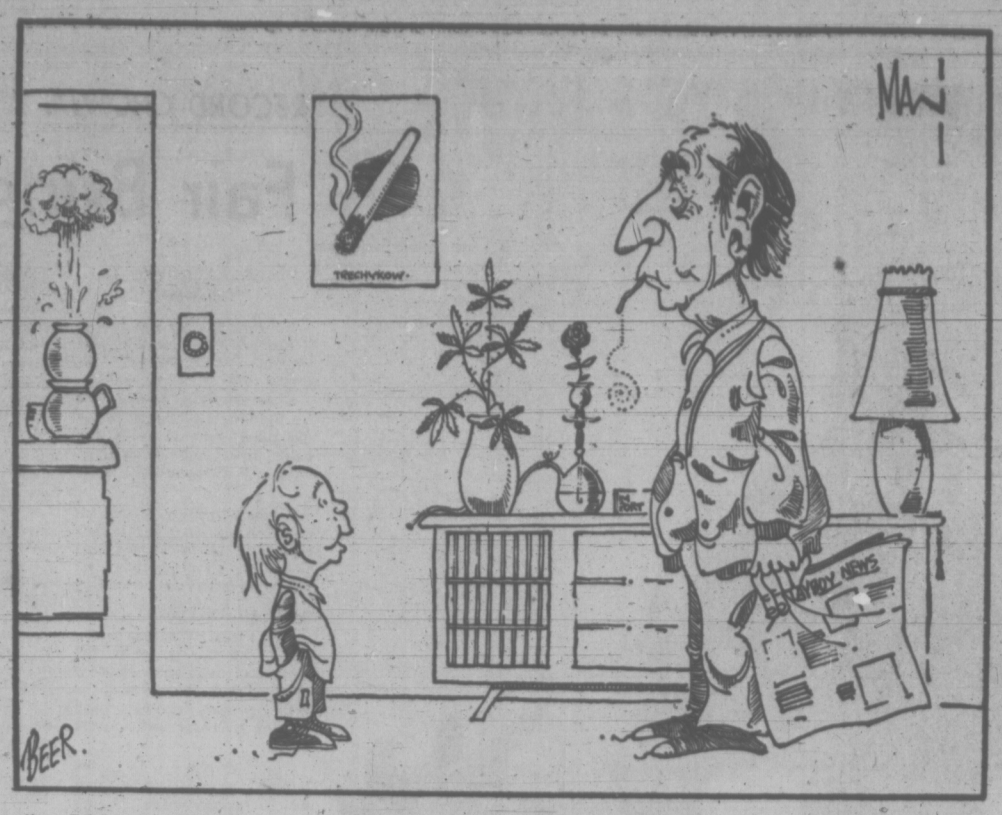

" . . I had an exciting first day at school . . . I attacked the out-dated educational program . . . I challenged the administrative system . . . I condemned the primitive classrooms . . . I questioned the socially hypocritical attitude of the teachers . . ."

FROM TOKYO — By JAMES RESTON

Japan's Approach to Nixon's Policies

THE top political and business characters in Tokyo are playing down the American-Japanese financial crisis. Their nightmare seems to be that the dollar-yen problem, with elections coming up in both Japan and the United States next year, will create political and psychological problems of the most serious nature. Accordingly, if you go into the antiseptic board room of the Fuji Bank, the largest commercial bank in Japan, or Premier Sato's quiet office, the atmosphere is elaborately calm.

Reston

Everything will work out all right, the bankers and the premier seem to be saying, if only everybody, and especially the press, will be sensible and patient. The objective facts about international trade, balance of payments, inflation, gold, unemployment and all the rest are bad enough, they insist, but the really serious problem is the subjective psychological and political danger that politicians will find foreign scapegoats for their domestic disappointments.

In other words, if a visitor hears these serious and troubled men in Tokyo clearly, what has really been devalued is not mainly the American dollar but, as the Japanese see it, America's ability to handle its own internal problems and foreign commitments. The problem is not that the Japanese yen is "floating" but that both the Nixon and the Sato governments are "floating" without any clear policy on either side about where they are going.

Fundamental Difference

There is obviously a fundamental difference here between the private and the public analysis of the United States-Japanese financial crisis. Premier Sato is very calm about it all. He recognizes the problems for Japan of President Nixon's "New Economic Policy," and particularly the problem for Japan's exporters, but thinks Japan can import more from the United States and in other ways handle the problem without unacceptable risks to either country.

Beyond that, he seems quite confident that Japan can spend more on public works to avoid an economic depression in this country, and he insists that, despite the political difficulties created by President Nixon's sudden economic and diplomatic innovations, the United States is still the core of Japan's economic and security policy.

At least, for public consumption, whatever his private reservations, he is making no breaks with Washington. He has accepted President Nixon's dramatic diplomacy toward reconciliation with the Chinese government in Peking, and he expresses a professional politician's admiration for Nixon's bold moves, particularly his wage and price freeze, to protect the dollar, and talks hopefully about a Nixon visit to Japan and, at some future date, a formal visit by the Japanese Emperor, not only to Alaska but to Washington.

The private talk here is different and in some ways, even ominous. Premier Sato, facing an election next year, was in trouble with his pro-Washington policy even before Nixon decided to go to Peking and announced his economic policies that seemed to be directed against Tokyo.

Since then, Sato's political opponents have been scalding him as a patsy for Washington, and pointing to Nixon's forthcoming visit to Peking and "new economic policy" as evidence that the United States is an unreliable partner.

Why, Premier Sato's opponents ask, should he rely on an American president who decides to go to Peking without telling Sato until the very last moment, and who suddenly introduces a new economic policy that punished Japan for its successes?

These questions have obviously hurt Sato and raised serious questions, even among objective observers here, about the credibility and dependability of the American alliance.

Why, it is asked, should Japan count on an ally that suddenly rejects the liberal free trade economic principles it has advocated for over a generation, and sends a secret mission to Japan's Communist neighbor in Peking, without consultation with Tokyo in advance?

All this is now an issue in the lively politics of Japan, and will undoubtedly come even more to the fore when the Japanese parliament reconvenes within the next few days. Every move Nixon makes that touches Japanese interests, without consultation with the government here, becomes an issue against Sato.

Nevertheless, Sato counts on the conviction among the Japanese people that Japan's economic and military security depends, and will continue to depend in the foreseeable future, on the American alliance, and most observers here seem to think that, despite doubts among the rising generation, he is right.

In any event, Sato is riding out the rising political storm, and minimizing the effects of Nixon's new economic and diplomatic policy, and insisting that the American alliance is Japan's best hope for the foreseeable future.

(C) 1971 The New York Times News Service

Ol' Vic Says:

With Parliament back in session at least we'll know where half th' members are.

* * *

After eight hours in Queen Charlotte waters are y' a refugee or an effigy?

* * *

Don't shoot th' weatherman, he's doin' his best.

FROM WASHINGTON — By TIM TRAYNOR

New Light on the U.S. Dollar Problem

SEVERAL weeks after President Nixon's dramatic economic shift, the U.S. can point with satisfaction to the changes in the international economic scene from which the U.S. stands to benefit. The pluses include continuing upward movement against the U.S. dollar on the part of European currencies which had first reacted sluggishly, and the Japanese decision to allow the yen to float, and thus to respond to strong pressures for upward movement against the U.S. (and as of now, the Canadian) dollar.

Traynor

As to American intentions, the world — and not least Canada — has been kept guessing. U.S. officials have been noncommittal at international meetings in Geneva, and in Canadian-American meetings in Washington. There has, however, been a measure of reassurance to trading partners in the announcement of presidential talks with the Japanese emperor and at a significantly later date, with Prime Minister Trudeau.

Conjecture

An obvious starting point for international conjecture is an equating of the ten per cent import surtax with a ten per cent devaluation of the U.S. dollar — this to be cancelled out by an average global up-valuation of currencies of ten per cent.

This pattern might entail an up-valuation of the yen by as much as 15 per cent, and an up-valuation of the German mark by about ten per cent. Achieving something of this magnitude, it is further reckoned, would mean a redoubling of U.S. pressure. Such market pressures seem likely to push floating currencies only to intermediate levels. (The Japanese have, moreover, indicated they do not mean to allow the yen to float very far upward.)

In making such an analysis, however, account has also to be taken of many imponderables — notably alteration in trading practices which the U.S. might consider as valuable as pushing currencies to high levels as against the dollar.

Out of the recent Canadian-American meetings have come few direct results, but they did provide Canada with an opportunity to probe U.S. thinking which other major trading partners might well envy. In the aftermath of these meetings some new light has been shed on top-level U.S. attitudes, particularly in relation to Canada.

It is said that only through the imposition of the surtax, as well as through the floating of the U.S. dollar, could the U.S. have broken down strong Japanese resistance to movement in the value of the yen.

Pressure on Japan

Since the surtax applies to a large percentage of Japanese exports to the U.S., the pressure applied to Japan was intense, particularly as compared to what was felt by Canada, 75 per cent of whose exports to the U.S. were exempted. It is apparent, however, that the application of a measure of pressure to Canada is regarded as a significant part of the over-all program for making basic adjustments in the U.S. economic position.

While Canadian officials picture Canada as a co-operative bystander, hit by accident, the picture drawn by top-level U.S. officials has Canada figuring importantly in the deterioration of the U.S. balance-of-payments. Strong emphasis is placed on the fact that, while the U.S. has been sliding further into deficit, Canada has built up very large trade and payments surpluses. And what is especially significant is the U.S. tendency, in sharp contrast to Canadian claims, to play down the corrective effects of the independent floating and up-valuation of the Canadian dollar in 1970.

Our Share

According to the Trudeau government, Canada has, in the floating of the Canadian dollar and in other respects, done its share to ease the strain on the U.S. balance of payments. The U.S. response is that the upward movement of the Canadian dollar as against the U.S. dollar over the past year has been of some benefit to the U.S., but has not prevented Canada from continuing to sustain a large trade surplus.

The clear implication — and it is spelled out by middle-ranking officials — is that the U.S. thinks the Canadian dollar should be pegged above the level around which it has hovered during its float (that is 98 U.S. cents to the Canadian dollar.) In short, Canada is by no means untouched by the U.S. drive for substantial revaluation of the German mark and the Japanese yen.

In a light vein — but not totally light — one top-ranking U.S. official was recently heard to say: "How would it be if we make the Canadian $2 bill the equivalent of $3 (American)?"

It is difficult even to speculate where this might lead, considering the number of other factors in play. Canada has, for instance, shown a new willingness to negotiate for changes in the Canadian - American automotive free trade agreement, and it is conceivable that changes might be agreed on to bolster the U.S. auto trading position, with the prospect of undercutting an important element in the over-all Canadian surplus in trade with the U.S. The U.S. side would then presumably be less concerned about a rise in the value of the Canadian dollar which would tend to inhibit Canadian exports to the U.S. and stimulate U.S. exports to Canada.

Trudeau Tones Down

A fuller awareness of the U.S. attitude may well have influenced the Trudeau government to tone down its early outcry, and to rest its hopes on a U.S. agreement with Japan and Europe in the course of the international negotiations which will take place this month. It is conceivable that such an accord might result in the lifting of the U.S. import surtax, irrespective of Canadian actions. From the tone of U.S official comment, however, this cannot be safely assumed. And the official attitude cannot be reinforced by such comments as that made by a leading Swiss banker, as reported in U.S. News and World Report:

"The only major industrial nations with undervalued currencies in relation to the dollar now are Japan and possibly Canada. The U.S. trade balance with both these countries is deep in the red while it is in surplus with Europe."

60 Years Ago

From the Times of Sept. 7, 1911:

It is not reassuring to learn through a news-letter from Berlin that the representative of Germany in the Moroccan crisis is a man who regards Bismarck as his great model. This is Alfred von Kinderlin-Waechter, secretary for foreign affairs, says the Toronto Mail and Empire. He is a new force in German politics and is already beginning to make his weight felt in world politics. There was surely enough trouble over Morocco and other affairs without the intrusion of a statesman whose ambition is said to be the creating of further difficulties.

Letters

Hashish Reaction

In reference to the proposed legalization of hashish as recommended by the federal committee on youth, these gentlemen may be interested in the results of experiments conducted by Sir Richard Burton, born in 1821 and whose intelligence and knowledge greatly exceeded theirs.

Writing of hashish, Burton recorded "I have often taken the drug, rather for curiosity to discover what its attractions might be than for aught of pleasure ever experienced.

"The first result is a contraction of the nerves of the throat which is anything but agreeable. Presently the brain becomes affected; you feel an extraordinary lightness of head; your sight settles upon one object, obstinately refusing to abandon it; your other senses become unusually acute, uncomfortably sensitive, and you feel a tingling which shoots like an electric shock down your limbs. Your cautiousness and your reflective organs are painfully stimulated; you fear everything and everybody, even the man who shared the cup with you, and the servant who prepared it. Hence it has the name of a 'cowardly drink'. If you happen to exceed a little, the confusion of your ideas and the disorder of your imagination become intense. Anyone may make you suffer agony by simply remarking that a particular limb must be in great pain; you catch at every hint thrown out to you, nurse it and cherish it with a fixed and morbid eagerness that savours strongly of insanity."

In writing this letter, it is my earnest hope that consideration may be given to our young people and to the value of the life which is in them. — Mrs. F. J. Miller, 4580 Markham.

Over-Priced

Through years of observing human behavior, I have discovered a phenomenon: the less useful some people's activities, the more critical they are of the more useful sections of society and the more resentful of what that useful section gets in return for its efforts.

This could possibly explain the M. P. Paine syndrome where he pines for the poor suffering doctors and chides the greedy grasping carpenter who gouges $15,000 to $18,000 a year out of the long-suffering consumer.

Now I am a carpenter, with full tradesmen's qualification papers and I have only once made more than half the figure quoted. Of course I never had the honor to work for M. P. Paine.

It would be improper for a mere tradesman to doubt the word of a building contractor, but M. P. Paine could clear any doubt to the veracity of his remarks by producing income tax returns of one of his carpenters who make $15,000 to $18,000 per year.

Larry Tickner, 589 Nora.

Pelletier Willing Target for Foes

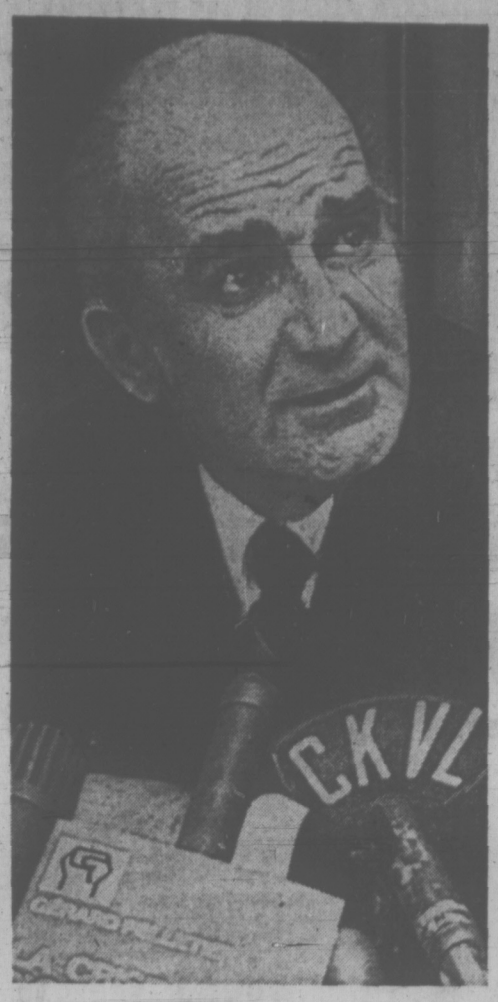

GERARD PELLETIER
... won't play the game

By JOHN GRAY
The Montreal Star

OTTAWA — The special genius and charm of Gerard Pelletier is that he has resolutely refused to become a politician since he joined the Trudeau cabinet three years ago.

That refusal is what makes the secretary of state so attractive in a city composed almost entirely of politicians.

It probably also makes him more valuable to the government because he can bring with him a set of values different from those which emanate solely from the well-spring of experience.

However, that refusal to play the game also makes Pelletier very vulnerable. He is probably regarded with more suspicion and distrust in English-Canada than any other member of the government.

That distrust can be found in the general public, opposition MPs, Liberal MPs, and, even, one suspects, among some of his own cabinet colleagues.

One suspects, also, that there may be times when his old friend Pierre Trudeau begins to think that Pelletier is a liability because of his refusal to play the kind of game which is expected of all good politicians. Pelletier always seems to be in trouble, and he never tries to get out of it in the easiest way possible.

Yet, it is quite clearly not just intellectual integrity which has made Pelletier the favorite whipping boy of the Conservative Party in general and John Diefenbaker in particular. For one thing, his department is made for trouble, with agencies and programs, any one of which could cause heartaches for the most congenial of ministers.

He is responsible for the CBC, the National Film Board, the Canadian Radio-Television Commission, the Canada Council, the Company of Young Canadians, citizenship, youth and bilingualism.

Any one of those responsibilities could cause him a disaster, and a good many seem to have come close. He smiles almost in wonder at his vulnerability and refers to his department as a glass house.

His many problems would not have been so aggravated if the secretary of state were simply a little more comfortable in the House of Commons.

He has no relish for the daily fencing duel of Question Period. His answers are unrelentingly precise and correct, and he does not indulge in the smart alec performance of the prime minister. But he is aloof.

It marks him out, that he is not at ease, and finds no joy in parliamentarianism, when performance in the House of Commons seems to become an end in itself. Associates say that at first, at least, he was almost afraid of John Diefenbaker, who had the forum of the Commons to destroy mercilessly some of his French-Canadian predecessors.

Indeed, there seems to be almost an animus of racism in the concentrated attacks on Pelletier. He has been made almost the anti-Christ within the government, the symbol of its supposed evils — French - Canadian, Quebecker, anti-parliamentarian, intellectual, reformer, destroyer of British traditions, republican.

He probably could have taken the sting out of these accusations. What is surprising is that a man trained as a journalist, and a good one, has failed so signally in communicating his own ideas and his role in the government.

His apparent contentment to be seen as the bad boy of the government may be a result of his feeling like a lightning rod for attacks whose real target is the prime minister. In those cases, the Opposition, he says, is reluctant to attack the prime minister directly because he is too difficult a target.

"So they say, 'let's pick his buddy and shoot him, and we'll damage the prime minister.' It's easier. Sometimes I really feel that I have nothing to do with the damned thing . . . ."

There is also, apparently, about Pelletier a simple reluctance to sell his ideas and himself. There is an almost existential belief that acceptance will come slowly by adaption and not by apocalyptic declaration.

Opportunities for Youth will survive on its virtues or fail on its deficiencies, and not by the reaction of the Toronto or Vancouver newspapers. The CBC will be good or bad on its own, and not by public meddling from him.

Even on bilingualism, the subject for which he is most damned, he has been more content to build the legislative structures of the Official Languages Act than to become a proselytizer.

He was privately unhappy about the attitude of the provincial premiers to language rights at the Victoria constitutional conference, but he hides this now with satisfaction over Premier Ed Schreyer.

Schreyer demonstrated two years ago, he believes, that there is a gap between the people and the parochialism of the other provincial premiers. The NDP leader (and it is typical of Pelletier that he is lavish in his praise of another party) won despite his support of the government's bilingualism policy.

Pelletier will wait for the politicians to catch up with the people.

Yet, he is not insensitive to what he and his program represent in English-Canada: "English-Canada, and I can understand the psychology of it, perceives the whole bilingual tack as a threat. And, you know, I don't perceive it like that but I can't help realizing that they do. And I can understand why."

Equally, he is sensitive to youth, one of those other responsibilities of the secretary of state which will bring grief. His speeches about young people do not have the rhetoric and jargon of being "plugged-in," complete with quotation marks and italics. But his speeches sound as though he actually understands young people and their view of society.

He does not talk about a generation gap; he talks instead, of "a gap between a group in our society and our society as a whole."

He will be the victim of the government's impressive ineptitude in waiting two years before deciding on the Opportunities for Youth program, which finally was launched too close to the end of the academic year in the midst of needless bureaucratic chaos. But it is impossible to conceive of any other minister in the Trudeau government handling the program.

When he spoke recently to a YMCA group, Pelletier talked of the report of the Committee on Youth, which was to be published shortly. He predicted that his audience would be like him, shocked at its contents.

He coupled this with an appeal: "I hope this shock will not be a negative factor but some kind of an intellectual explosion that will set us on a new course in approaching youth problems in this country."

★ ★ ★

The Adult Reader May Gag . . .

By DOUGLAS FISHER

OTTAWA — The uproar is likely to be momentary, with little applause and much barracking.

"It's your thing," says the introduction of the report to Secretary of State Pelletier by the committee on Youth.

". . . Any opinions expressed are those of the authors themselves and should not be attributed to the government of Canada."

In other words, it is too hot politically for the pride of the Trudeau government.

The report is a remarkably radical document, one that will easily offend the defenders of common sense. Yet . . . it isn't all windy, jargonesque crap.

The report does offer a useful review of all the current federal programs which have a "youth" angle. (Youth seems to mean between the ages of 14 and 25.)

Arrogance

The resume of youth opinion across the country, the analysis of youth problems in employment, the shortcomings of previous and current attempts at youth programs as developed by adults, all are useful to any parent wrestling with his own youth or youths.

The adult reader, however, is likely to become sick over the arrogance, the intellectual pride which glosses the report.

The theme that "you had better listen to us and respond or else," is insufferable.

What I found gagging, in particular, is the rejection without discussion of the simple rule of democracy that the majority chooses its governments and runs them through representative institutions — parliaments, legislative assemblies, municipal councils, etc.

Another Gimmick

The authors assert that our political system is decadent, archaic, unresponsive. In their big pitch (which they teasingly call "P2" — it's the Waffle gimmick again) they advance a new participating political structure based on nothing much more than the old town meeting so hallowed in the New England tradition stemming from the Pilgrim Fathers.

Here are extracts which typify both the arrogance and the demand.

"Youth for the most part do not want to be catered to, or programmed for, or viewed as a reservoir of idealism which should be channelled — rather, they want to have a direct and active part in creating a more humane society."

"But in an age of increasing rhetoric about the ability of each individual to control his own destiny, It should come as no surprise that youth desire just that. They also want to carry this principle to its logical conclusion by shaping those institutions with which they must deal. If these citizens are to become active members of society, they must do so on their own terms."

Get that: ". . . on their own terms."

"Youth," claims the report, "questions traditional family patterns while experimenting with other communal relationships such as co-operatives and communes."

Where?

To my knowledge, there are less than two score co-operatives and communes operating in Canada which were planned, organized and kept running for any length of time by youths.

Few Join Commune

It is doubtful if more than 2,500 out of 4 million Canadians who qualify as youths have ever belonged to a co-operative or a commune.

If P2 is not proceeded with ". . . the situation is likely to deteriorate to the breaking point. On the other hand, if we follow the direction proposed a period of consolidation and expansion should follow."

The report proclaims that: "a new social, economic and political horizon is upon is.

"Only in the light of this transformation can we define the present and future problems of the young.

"No longer do the young form a separate, curiously immune, segment of our society. Their problem is with society — society's with them."

What Is Wrong?

What is wrong between youth and with society? The report says that "it is not easy to comprehend the specifics of this situation nor the gravity of their demands. Perhaps the best way to summarize the meaning of this new social dynamic is to point to their increasingly impatient rejection of a society premised on economic expansion or quantitative change. They oppose this model with another — that of a society bent on qualitative change, change that would make the entire fabric of society more in tune with simple human aspirations."

Perhaps it is a blessing that the Committee on Youth spared us anything on "love" or "sex" or Chariman Mao or "God" as they see him.

There is irony in the demands and grandiose solutions put so pompously because they represent the views of such a small fraction of Canadian youth.

The Other Side of a Policeman's Job

THE PROVINCE, an Editorial

Vancouver police department's Stanley Park mounted squad deals with between 10 and 15 suicide attempts at Stanley Park every year. Not much about them gets in the news but the squad manages to prevent most of the suicides.

Const. John Greenwood last week saved a 16-year-old girl from taking her life by jumping off the bridge. He spoke gently to her, persevering through many long, agonizing moments until the girl herself decided there might still be something worth living for.

Not once did he mention the word "jump" to her. There was no exhortation not to jump because, he feared, it might "spook" her.

For him and the others in the squad his kind of police work is simply in the line of duty.

Greenwood belongs to the same police department that was so roundly criticized for the behavior of officers, some of them on horseback, in the Gastown affair some weeks ago.

"Police brutality" is a phrase that is bandied around a lot these days. But most men in blue project an entirely different image. Their service and humanity are eloquent when the opportunity occurs.

All Systems Are Go, Going, Gone

By RUSSELL BAKER

On the theory that almost everybody is now over-informed about the mechanics of getting to the moon and back and might like to learn about another tricky job kind of work, we bring these excerpts from the transcript of a recent conversation between the author of this column, known as Observer 10, and Editorial Control during the always dangerous approach to the surface of events:

"This is Editorial Control, Observer. Can you give us a readout on the condition of your typewriter?"

"We've got a problem here in the keyboard system, Editorial Control. The gap is missing off the keys which activate the letters Q and B. In view of this nonfunction in the system, we propose to abort the mission and go to the beach. Confirm, please. Over."

"Editorial Control here, Observer. Negative on beach diversion. Our computers inform us that there are an infinite number of subjects that can be written about without using the letters Q and B. You are go for anyone you choose."

★ ★ ★

"Would you repeat the instructions, please, Editorial Control? We were out in the kitchen getting a drink of water during your transmission."

"We repeat, Observer. Negative on beach diversion. Negative on beach diversion. We have all networks standing by for your TV pickup in 30 seconds. Will you be ready to transmit?"

"Request delay on TV pickup, Editorial Control. We've got a lot of split infinitives floating around in here right now and we would like to thoroughly eliminate all of them before we go on the networks."

"Roger, Observer. Signal us when all split infinitives have been eliminated."

(A 45-minute pause.) "Observer 10, this is Editorial Control. Are you still there?"

"Hello, Editorial Control. This is Observer 10. Sorry about that silence, but we had to go outside and stop a bad case of dog-barking that was endangering the mission. We've got the television on now. As you can see, that's the keyboard of the typewriter there in the centre of the picture."

"Beautiful, Observer. We can see where that Q is missing. Our computers are wondering, Observer, when was the last time you had that typewriter oiled."

"Hey, Editorial Control! Those computers are a million laughs. If we knew how to oil a typewriter, we'd be doing something expensive like rocketing to the moon instead of eliminating split infinitives."

"This is Editorial Control, Observer. Will you please rotate your TV camera so that the network audience can see the hazards you are now passing through?"

"How's that, Editorial Control? Can you see that thick belt of dangling participles threatening to destroy any writing that might get done here today?"

"Beautiful, Observer! But what's that you are showing us now?"

"That's me at the typewriter, Editorial Control. As you can see from the expression on my face I am very busy right now wishing I could go to the beach."

"Editorial Control, that is me again resisting the temptation to write about President Nixon, Attorney General Mitchell, the Vietnam War, and the three kittens my cat had recently, and which I am getting desperate about finding homes for."

"In other words, Observer, you are struggling to maintain a condition of absolute weightlessness. Your last sentence had a terminal preposition, and many of the young people in our audience have probably been told at school that sentences should never be ended with a preposition. Down here at Editoroal Control, our computers tell us those youngsters would be thrilled to know why you violated the rule and referred to kittens 'which I am getting desperate about finding homes for.' Over."

★ ★ ★

"Roger, Editorial Control. The trouble is, kids, if you always go by the rules you wind up saying 'kittens about finding homes for which, I am getting desperate.' You can't unload a kitten without breaking a few rules."

"This is Editorial Control again, Observer, Please inform us why you just ripped that piece of paper from your typewriting system and threw it against the wall."

"Roger, Editorial Control. That particular piece of paper was full of hostility. It hated every word written on it and on TV, Editorial Control, the audience might like to watch me eschew redundancy, tautology and ambiguity, all in the space of one paragraph. While I'm thinking of that paragraph, will you give me 40 minutes or so to enter the kitchen, get a glass of water, eat a Graham Cracker and complain about there not being anything fit for a quick snack in the refrigerator? Over."

"You are go for a 40-minute dawdle in the kitchen, Observer. Out."

The New York Times

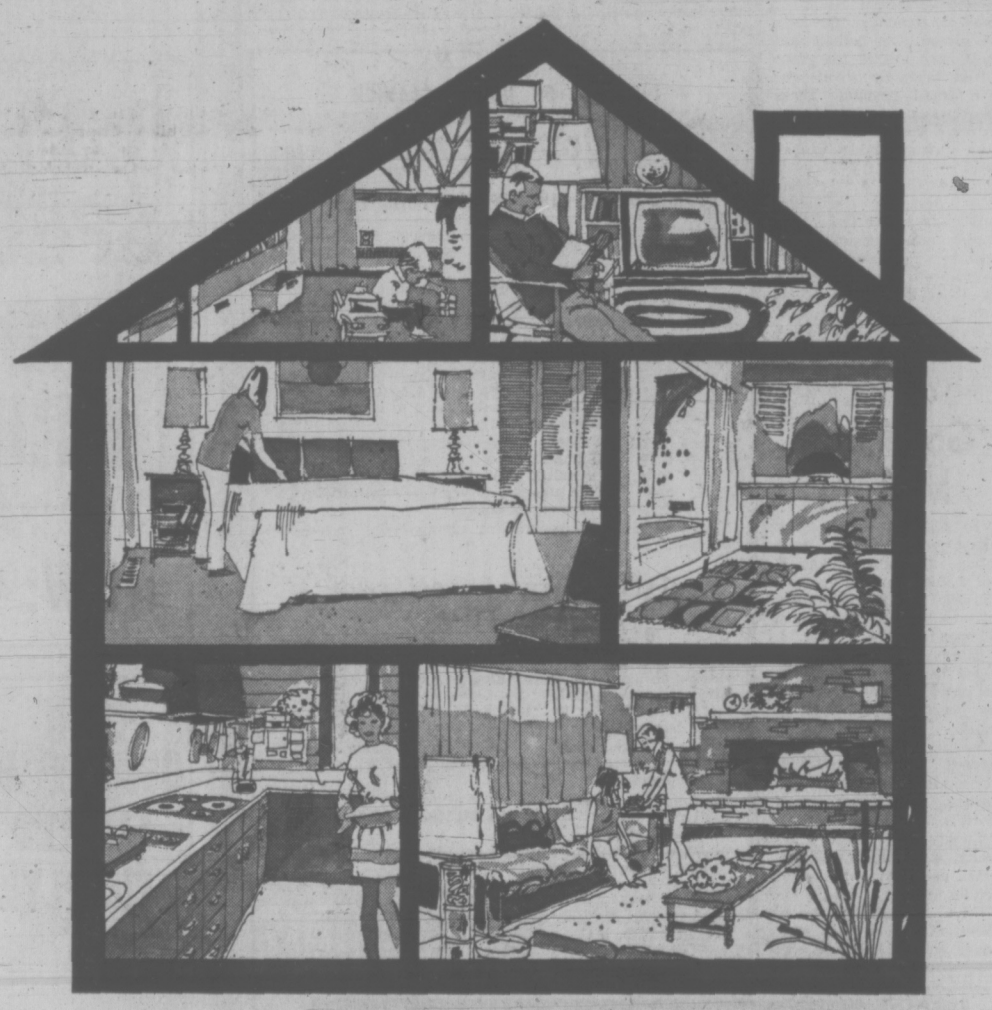

ELECTRIC HEATING
more living space

Homes are for living. Take this home for example. From basement to attic every bit of space is being used for living. That's because it's heated electrically. Compact units take up little or no space. There are no ducts or pipes, no furnace room. Every inch of space is being used . . . and that's important, with today's construction costs.

Most important, every room is comfortable — just the way each individual wants it. That's not always possible with other heating systems because one thermostat must satisfy the demands of all rooms. With electric heating you can have room-by-room temperature control — a thermostat in every room. Simply dial the comfort setting needed to suit each room's activity.

More living space. More comfort. Makes a lot of sense, doesn't it? You'll find that the cost of heating electrically is sensible too.

Give us a call. Our Customer Advisory Service will be happy to discuss your new home plans. Qualified personnel will recommend equipment sizes, amount of insulation required, and give you a written estimate of annual electricity costs for heating. Customer Advisory Service is free — available at all B.C. Hydro offices.

B.C. HYDRO

GILLESPIE ELECTRIC
3813 Epsom Drive
477-1051
"MARKEL"

PANELEC
ELECTRIC HEATING
833 Fort Street
382-7251

NEWSPAPER ADVERTISING SELLS THE MOST

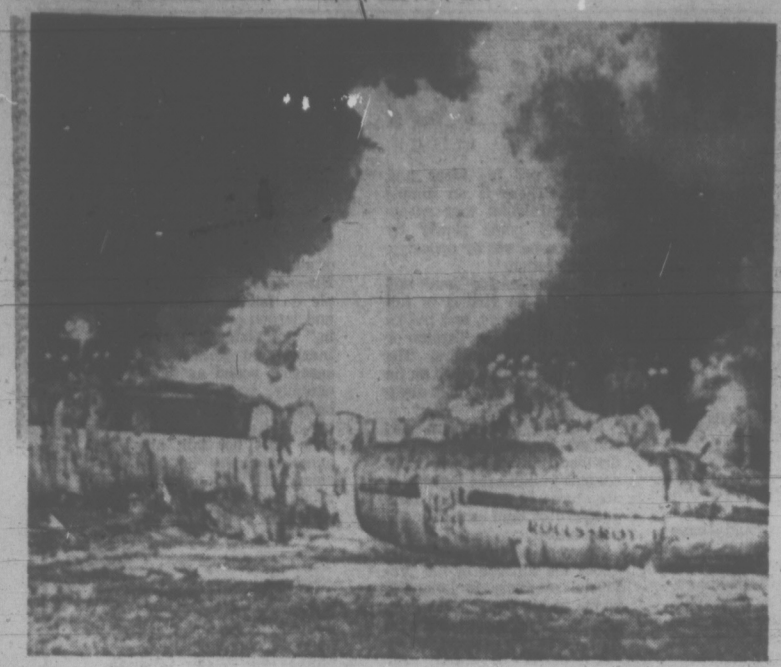

PLANE BURNS after crashing onto highway shortly after takeoff in Hamburg, West Germany, Monday. Pilot's desperate landing saved most of passengers. (AP Wirephoto)

Desperate Road Landing Saves 99 in Air Crash

HAMBURG, Germany (UPI) — Explosions in both jet engines immediately after takeoff from Hamburg airport preceded the Monday night crash of a West German charter liner with 121 passengers and crew aboard, Minister of Transport Geros Leber said.

The minister told a news conference experts were examining the two Rolls-Royce engines and other aspects of the crash of the BAC-111 jetliner. He said one of the engines was badly burned but the other was in reasonable condition.

He placed the death toll at 21, including a stewardess. Of the remainder, 94 passengers and five crew members survived the crash landing on a superhighway outside Frankfurt. Seventeen of these were detained in hospital.

PERSON MISSING

Still unaccounted for was one person, who police said might have missed the plane or been taken by private car to a small hospital. Three other persons suffered injuries near the crash site, apparently from flying wreckage.

Reinhold Huels, 31, the pilot whose desperate Autobahn landing saved most of his passengers, remained under sedation in a Hamburg hospital. Experts waited to question him about the engine explosions.

The plane took off from Hamburg's Fuhlsbuettel airport at 6:19 p.m. Monday on a vacation run to the Southern Spanish resort of Malaga for the Munich-based Pan International Charter Company. All aboard were Germans.

RADIOED ALARM

A bare minute after takeoff the pilot radioed an alarm to the control tower. Leber said the control tower instructed the pilot to perform a left banking manoeuvre and return to the airport, but the crippled plane could not make it.

The pilot put the plane down on the Hamburg-Kiehl Autobahn, five miles north of the airport. In a trail of sparks it skidded several hundred yards along the highway, under an overpass which broke off a wing and swerved to a halt in a roadside meadow.

"It was a miracle there were no cars on that stretch of the Autobahn when the plane came down," a police officer said.

The impact threw many passengers out of the plane and others jumped out of emergency hatches and ran for their lives before the gas tanks exploded and scattered the wreckage over the field.

ANNOYING AND STOP NOISES WASTING WATER

GET THE GENUINE WATER MASTER

'Thrust-Back Collar'
TOILET TANK BALL
America's Largest Seller
The efficient Water Master instantly stops the flow of water after each flushing.
AT HARDWARE STORES

'Good Life' Missing

VANCOUVER (CP) — The Unemployed Teachers' Association of British Columbia sent a telegram to Education Minister Donald Brothers today asking him when school will open for them.

"More than 1,000 unemployed teachers in B.C. are not enjoying the Good Life your government advertises," it said.

"Neither are students in crowded classroooms with overworked teachers. We question the government's priorities.

"Quality education is a necessity, not a luxury. Please advise us when school will open for us."

The association urged parents with children in large classes to write to their school trustees and MLAs.

DISTRICT OF NORTH SAANICH

PUBLIC NOTICE

RE MUNICIPAL LIST OF ELECTORS 1971/72

Non-property owners who meet the following requirements are entitled to have their names included in the 1971/72 North Saanich Municipal List of Electors:

(a) RESIDENT ELECTORS — Canadian Citizens or other British subjects, 19 years of age, who have been residents of North Saanich for six (6) months prior to completion of the prescribed Declaration.

(b) TENANT ELECTORS—Canadian Citizens or other British subjects, 19 years of age, who have been tenants in occupation of real property in North Saanich for six (6) months prior to completion of the prescribed Declaration.

(c) CORPORATIONS—either owning property or qualifying as Tenant Electors are required to appoint agents in writing who are Canadian Citizens or other British subjects, 19 years of age, to vote on behalf of such corporations.

Names of property owners are automatically placed on the List.

SPECIAL NOTICE TO SPOUSES OF V.L.A. SETTLERS

Spouses of veterans holding an agreement to purchase land under the Veteran's Land Act may have their name entered on the list as Owner-Electors. For full particulars with reference to making the necessary declaration, contact V.L.A. Office or the Municipal Office, 1620 Mills Road, North Saanich, B.C.

Statutory Declarations of tenant and resident-electors must be delivered to the Clerk before 5:00 P.M. on Thursday, September 30th, 1971.

The foregoing requirements apply to the Municipal List of Electors only, for use at the MUNICIPAL Election in December, 1971.

Telephone 656-3918 for further particulars if needed.
District of North Saanich,

Municipal Hall,
1620 Mills Road,
North Saanich, B.C.

E. F. FAIRS,
Municipal Clerk.

Remarkable New Hearing Aid

LETS YOU LIVE WITH NOISE!

NOISE... enemy of hearing aid users! If you are troubled by noisy reception, background sounds too loud, difficult speech understanding, this remarkable new aid may help you hear better than ever before! Exclusive Linear Array Dephaser microphone makes "selective hearing" a reality!

DirectionEar MARK 100 by MAICO

COMPARE! Whatever aid you wear now—however well you think you hear—*we challenge you to COMPARE!* A simple 10-minute demonstration may reveal to you BETTER HEARING than you've ever known! Send coupon today for no-obligation demonstration.

I want to try MAICO's new Mark 100
Name
Address
City State
Zip Phone

MAICO

R. O. MUNSON & CO.

732 FORT ST. PHONE 383-2436

FLIGHT RECORDERS IN ALASKA CRASH

Will Final Conversation Be Heard?

JUNEAU, Alaska (CP) — Investigators have found the two flight recorders carried by an Alaska Airlines Boeing 727 that crashed Saturday into a mountain killing all 111 persons aboard including a Calgary couple.

Ed Slatterly of the National Transportation Safety Board said Monday night that the voice recorder had bee recovered from the cockpit of the wrecked plane but it was badly bent and broken and it was questionable whether any information could be obtained from it.

It was being sent to Seattle for analysis.

The recorder should yield the final conversation between the crew members of the jet, which crashed just before scheduled landing at Juneau on a flight from Fairbanks to Seattle. The crash was the worst single-plane disaster in U.S. history.

The flight recorder, located in the tail section, records every movement of the plane. It will be forwarded to a laboratory in Washington, D.C.

The plane was smashed into pieces small enough to hold in your hand.

"We've got a lot of rain, low clouds and wind, and those people on the hill are taking a beating," an official said of rescuers who continue today to remove the bodies of the victims from the mountain. Among the dead were Mr. and Mrs. Cecil Burch of Calgary.

By late Monday rescuers had recovered 56 bodies from the scene where the Alaska Airlines 727 jet crashed.

The bodies and debris were scattered throughout three parallel depressions 2,500 feet up 3,500-foot Mount Chilkat.

As the bodies are recovered from the soft, spongy ground they are wrapped and labeled.

The airliner was on its final approach to Juneau Municipal Airport when it hit the ridge about 1,000 feet below the top of the mountain.

PEARSON
3388 Douglas 382-2222
SELLS BOATS

VOLKSWAGEN USED PARTS
FOR
ENGINES
TRANSMISSIONS
BODIES
ELECTRICAL and RUNNING GEAR
507 Ellice St., Victoria, B.C.

CLEAR-OUT SALE!

Phone 388-6461-62

Woolworth
DEPARTMENT STORE 1200 DOUGLAS ST. 388-6216

OPEN TUES. 7th UNTIL 9:30 P.M. FOR LAST MINUTE SCHOOL SHOPPING

KEYSTONE EXERCISE BOOKS
Woolworth Regular Price: 20c
NOW: 10c ea.

500 REFILL PAPER
Woolworth Regular Price: 1.97
NOW: 1.20

6:30 P.M. SPECIAL!
LADIES' BRIEFS
Woolworth Regular Price: 2 pr. 77c
NOW: 4 pair 1.00

ACCO PRESS BINDERS
For looseleaf paper.
Woolworth Regular Price: 62c
NOW: 57c

DUO TANG
Pkg. of 6
Woolworth Regular Price: 77c
NOW: 50c

ALL QUANTITIES LIMITED SUPPLY!

7:00 P.M. SPECIAL!
FAMILY SIZE
CREST TOOTHPASTE
Rock Bottom Price!
Woolworth Regular Price: 99c
NOW: 88c

ONE SIZE PANTY HOSE
Assorted shades.
NOW: 3 for 1.00

7:30 P.M. SPECIAL!
White Heather CANDY
Woolworth Regular Price: 1.15 lb.
NOW 88c lb.

8:30 p.m. Special
Phentex Yarn
Assorted colors.
NOW: 3 balls 1.00

9:00 p.m. Special
LADIES' SHIFTS and DAY DRESSES
40 Only!
Woolworth Regular Price: 4.88-4.99
NOW: 1.00 ea.

8:00 p.m. Special!
SCOTT TOWELS
Pkg. of 2 rolls.
NOW: 3 pkgs. 1.44

Uranium Plant Talks Slated

TOKYO (Reuter) — Canada and Japan shortly will begin discussions on an international project to build a uranium enrichment plant, Japanese government sources said today.

The sources said Energy Minister J. J. Greene of Canada is scheduled to visit Tokyo later this month for further negotiations with Japanese officials on the possibility of the two countries co-operating in the development of natural resources in Canada, including uranium.

They said a proposal to construct a plant to enrich uranium in Canada, using locally-supplied uranium resources and low-cost electricity, will be considered.

Canada and Australia already have proposed to Japan the formation of a multi-national project for construction of a uranium enrichment plant in their countries.

Japan, with rapidly growing uranium needs, is considering all the proposals and studying moves overseas concerning enriched uranium, with the aim of obtaining a stable supply of nuclear fuel for its power industry on a long-range basis.

Japan's nuclear power generation is expected to reach 8.6 million kilowatts by 1975 and 60 million kilowatts by 1985.

Prisoners Give Up To Police

JOLIETTE, Que. (CP) — Two prisoners at the Joliette detention centre surrendered to police Monday night after holding a 50-year-old guard hostage for four hours, a prison spokesman said.

Willie Papineau, secretary to the warden, said the outbreak occurred when two prisoners, Jean-Claude Archambault, 44, and Fernand Brasseur, 29, were issued their food trays.

Brasseur threw his food tray into guard Sylvio Brissette's face and Archambault hit another guard, Louis LeBlanc, on the arm with an iron bar he had concealed in his pants leg.

Brissette ran for the prison chapel several yards away, and locked the door behind him, but LeBlanc and 50-year-old Alexandre Levis were held by the prisoners and locked in cells.

LeBlanc was released when lawyer Bernard Laundry came in to talk with the prisoners, who demanded a car and free passage so they could escape with Levis as hostage.

Police refused and the pair surrendered.

Joliette is 40 miles north of Montreal.

NEW HEARING AID MICROPHONE

Victoria — Recent advances in electronics have led to the development of a miniature, wide range, capacitance microphone. This makes it possible to offer an all-in-the-ear hearing aid, featuring extended sound spectra, with reproduction previously unattainable in miniature hearing aids.

This new microphone also employs special construction techniques drastically reducing mechanical feedback (whistling).

Be one of the first to experience this latest development.

Available only at
Audiotronics Enterprises Ltd.
1326 Government Street,
Victoria.
385-0911

SUPER FOOD!
CAPITAL
50 WEST BURNSIDE

FREE DELIVERY
Prices Effective Sept. 5, 6, 7, 8
SUN., MON., TUES., WED.
OPEN LABOR DAY - SEPT. 6
9 a.m. to 9 p.m.
We Reserve the Right to Limit Quantities

Fresh Gov't Inspected PORK BUTT STEAK lb.	49c
SWIFT'S PREMIUM OR LAZY MAPLE SIDE BACON 1-lb. pkt.	69c
NESTLE QUIK CHOCOLATE 2-lb. tin	79c
FLEISCHMANNS CORN OIL MARGARINE 2-lb. block	99c
NESCAFE 10-oz. jar	1.59
HEINZ BAKED BEANS with TOMATO SAUCE 5 14-oz. tins	1.00
YORK, WHOLE APRICOTS 4 14-oz. tins	89c
UNDERWOOD FOR SANDWICH NEEDS CHICKEN SPREAD DEVILED HAM LIVERWURST 3 4¾-oz. tins	1.00
CARROTS 3 lbs.	29c
SUNKIST ORANGES 7 lbs.	1.00

THREE POINT... DATSUN
MOTORS LTD.
GOVERNMENT AT HILLSIDE 385-6737

McCALLUM MOTORS
DATSUN 1101 YATES PHONE 386-6168 DATSUN

DATSUN is all you really need

At Datsun we build solid, reliable automobiles that meet every Canadian safety and pollution control requirement. But, because it's still nice to drive something you can love a little too, we make a choice of Datsun models... sedans, a fastback, a wagon, a pickup and even a GT sports car. Datsun is all the car (and all the cars) you really need.

DATSUN PRODUCT OF NISSAN

DATSUN 1200 FASTBACK from $2235* the more-for-your-money car

* Suggested retail price F.O.B. Vancouver, Toronto, Montreal, Halifax warehouses. Local freight, license, provincial tax, if applicable, extra.

McCALLUM MOTORS LTD.
Yates at Cook, Victoria, B.C. Tel: 386-6168

THREE POINT MOTORS LTD.
2620 Government Street, Victoria, B.C. Tel: 385-6737

There are more than 1100 Datsun dealers across Canada and the U.S.A.

TORONTO MARKET TRADING

In addition to Canadian Press stock reports, bond and mutual fund prices, market quotations also are supplied by the following firms or agencies: Investment Dealers' Association of Canada, Richardson Securities, Royal Bank of Canada, Pemberton Securities, A. E. Ames & Co., Annett Mackay Ltd., and Vancouver Stock Exchange.

TORONTO CLOSING STOCKS
Distributed by CP

Toronto Stock Exchange—Sept. 7

Complete tabulation of Wednesday transactions. Quotations in cents unless marked $; z—Odd lot, xd—Ex-dividend, xr—Ex-rights, xw — Ex-warrants. Net change is from previous board-lot closing sale.

MINES

Stock	Sales	High	Low	Close	Net Ch'ge
A—B					
Accra	2000	9	9	9	
Acme	24000	26½	25½	26½	+1½
Advocate	200	200	200	200	+ 5
Akaitcho	z200	43	43	43	
Allied Mng	5033	350	330	345	
Am Larder	1000	61	61	61	+ 1
Ang Ruyn	1000	43	43	43	
Ang UD	6000	138	135	138	+ 4
Argosy	z80	32	32	32	
Argosy r	z10	1	1	1	
Avoca M	1000	68	68	68	— 2
Bankeno	5400	810	800	805	+ 3
Bary Expl	3000	123	122	122	+ 3
B-Duq	20000	5½	5	5	+ ½
Bthlm	40782	$20¾	19⅝	20⅛	+ ⅜
Bl Hawk	2000	52	52	52	+ 1
Bounty Ex	1000	12½	12½	12½	
Bral Can F	3000	190	180	180	—10
Brameda	1694	160	153	153	— 2
Brenda M	5900	560	5 55	555	
Brunswk	1000	470	465	470	+ 5
Bunker H	1000	6	6	6	— 1
C—E					
C am Mine	5000	29	29	29	+ 1
Camflo	1500	330	32 0	330	—10
Cam Chib	400	700	690	690	+40
Camp RL	z4	$27	27	27	
C Tung	4400	162	160	160	+ 3
C Lencor	7000	8½	8½	8½	
C Malart	1000	30	28	30	— 1
C Merrill	300	700	685	685	—15
Cdn Nisto	500	10	10	10	
Candore	2050	5	5	5	
Cassiar	525	$21	20½	21	— 5
Chemaloy	8200	259	250	255	+ 4
Chesvi	16800	14½	14	14½	+ 1
Chimo	1300	120	115	120	+ 9
Coch Will	1600	37	35	35	
Columb M	5500	52	48	48	— 6
Comb Met	5500	12	11	12	+1½
Coniagas	1000	26	26	26	+ 1
Conigo	410.0	14½	12½	13	— ½
Con Fardy	165	111	111	111	+ 1
C Durm	12200	118	110	110	— 8
C Marben	500	215	215	215	+ 9
C Morisn	100	178	178	178	— 2
C Rambler	1700	170	165	169	— 1
C Red Pop	6000	12	11½	11½	— ½
C Rexspar	z20	21	21	21	
Conwest	300	885	885	885	
Cop Fields	1513	124	120	124	+ 4
Cop-M	15500	7	6½	6½	
Craigmt	650	885	880	8 80	
Cstland	1000	9½	9½	9½	+ ½
DArgon	500	17	17	17	— 2
DEldona	9766	63	60	62	— 1
Delhi Pac	2000	14	14	14	
Denison	1660	$25½	25⅛	25½	+ ⅛
Discovry	700	100	98	100	+10
Dome	785	$65⅞	65½	65½	— ¼
D Explo	14250	125	122	124	+ 4
Donalda	5000	8	8	8	
Dunrale	z66	12	12	12	
Dynasty	2890	740	730	735	—10
East Sull	320	275	275	275	— 2
E—J					
Fort Reinc	5400	42	40	42	+ 2
Frobex	3230	39	36	36	— 4
Gnt Masct	5200	535	530	535	— 4
Giant Yk	1225	940	920	920	+45
Goldray	z300	62	62	62	
Goldrim	500	15	15	15	
Grandroy	3000	10½	10½	10½	— ½
Granduc	900	525	515	520	+1 0
Gren Pnt	26500	29	28	28	
gguich	z200	3	3	3	
Gulf L	500	5	5	5	— 2
Headway	2000	8½	8	8½	+ ½
Hollinger	5200	539	38⅞	38¾	— ¼
Huds Bay	3635	$23⅝	23⅛	23⅛	
Hydra Ex	1025	18	18	18	— 2
Int Halliw	350	112	112	112	+ 2
Int Mogul	z30	950	920	920	
Iso	2900	135	131	133	— 2
Jelex	2000	14½	14½	14½	+ ½
Joliet	6500	26½	24	24	— 1
Jonsmith	2000	8½	8½	8½	
Jorex Ltd	1000	160	160	160	
K—N					
Kam Kotia	2000	45	4 4	45	
Kerr Add	3573	820	805	815	+ 5
Kid Coper	2500	11	11	11	
Kirk Min	1036	8½	8½	8½	
KT Mining	9000	1 0½	10½	10g4	8 1
Lab Min	500	$36 ⅛	36	36⅛	— ⅛
Lacanex	3700	81	80	81	+11
L Dufault	3295	$16¼	16	16	— ¼
L Gou	3000	9	9	9	+ ½
L Shore	225	280	280	280	
Liberian	500	$11¼	11¼	11¼	— ⅛
LL Lac	551	190	190	190	— 5
Lost River	3800	430	415	430	+10
Louvicrt	2000	12½	12½	12½	— ½
Lyfton M	1500	205	2 00	200	— 5
Madeline	2200	270	265	270	+ 4
Madsen	1300	85	85	85	
Man Bar	3300	3 6	3 6	36	— 1
Match	2000	8	8	8	
Maritgmi	402	$25¼	25¼	25 ¼	— ½
Mc Adam	1200	48	48	48	— 1
Mc Intyre	1988	588	86	86	— ½
Mentor	500	90	90	90	+ 5
Meta Uran	600	11	11	11	
Midrim	1500	20½	20½	20½	
Monata P	500	65	65	65	— 5
Mt Wright	7531	22	21	22	
Multi-Mi	1000	38	38	38	+ 1
Mymar M	z55	30	30	30	
NBU Mine	650	520	510	510	—15
Newconx	100	555	555	555	+ 5
N Goldvue	3000	6	6	6	
N impri	19735	104	94	102	+11
N Kelore	2000	4	4	4	— ½
Newlund	4500	16½	16	16	
N Que Ragl	1220	880	850	850	—35
Nick Rim	1000	11½	11	11½	
Noble M	200	190	190	190	+ 5
Nor Acme	3000	34	30	34	+ 4
Norlex e	See list below.				
Northgaf	9570	775	750	760	—10
N Rock	5800	123	122	122	— 1
O—S					
Obrien	z150	10	10	10	
Opemska	350	$10¼	10¼	10¼	— ⅛
Orchan	350	355	355	355	— 1
Osisko	1000	26	26	26	— 1
Pac Coper	2300	365	355	360	— 5
Pamour	100	207	207	207	— 3
Patino	208	$19½	19½	19½	+ ⅛
Pce Expl	7000	81	80	80	+ 1
Pine Point	859	527	26½	27	+ ⅝
Placer	2582	$30¼	30	30¼	+ ½
Prado Exp	100	140	140	140	+ 5
Preston	2800	695	680	695	+20
Pure Silv	5300	230	225	225	
Que Man	1000	12	12	12	— 3
Radiore	5000	26	26	26	
Rayrock	2150	135	130	135	+ 3
Rio Algom	965	$15¼	14¾	15¼	+ ¼
Roman	205	630	630	630	+ 5
St Fabien	1520	9	9	9	
Sherritt	5146	$16⅝	16¼	16½	+ ⅜
Sil Miller	2000	6	6	6	+ ½
Silvmq	9550	25	23½	23½	—1½
Stanrck	500	50	50	50	— 5
Steep R	7185	239	230	239	+ 9
Sud Cont	6000	44	41	41	— 6
Sullivan	1200	300	290	290	— 5
Sunbrst E	1360	14	13	13	
T—Z					
Tara	8142	$15¼	15	15⅛	— ⅛
Teck Cor A	765	595	590	595	+20
Teck Cor B	4317	495	485	495	
Texmont	1300	43	43	43	— 1
Tex-Sol	6500	70	68	69	+ 2
Thorn L	3000	30	30	30	— 2
Tombill	800	73	73	73	+ 3
Tribag	1000	78	78	78	+ 1
U Mining	1300	24	24	24	
U Asbest	400	505	505	505	—10
U Keno	900	500	500	500	—25
U Siscoe	1650	268	245	265	
Upp Can	1300	218	210	wx5	— 5
West Mine	2250	285	280	281	— 4
Westfield	3950	145	145	145	+10
Wstfield w	1875	80	80	80	+ 5
Wilco	2000	20	20	20	
Willroy	z360	90	80	90	
Windfall	z200	11½	9½	11½	
Win El	38000	13	11	12½	+ 1
Wr Harg	100	130	130	130	—10
Yk Bear	3400	515	500	500	—20
Yukon C	100	145	145	145	— 5
Zulaps	9250	26	24	24	

INDUSTRIALS

	Bid	Asked
A-IA	600	750
Atl Can Am	50	60
Austin Inv	35	50
Athabs Col	150	155
Balco	700	750
Block Bros.	305	315
BC Sugar	19⅝	19⅞
BC Forest	19	
BC Power	425	
Burrard Dryd	5¼	
Burrard Mor	175	250
Cap Estates	150	200
Captain Int	7½	7½
Cornwall	150	180
Crestwood	150	160
Dawson	5¾	6
Dog 'N Suds	1	
Doman	4⅞	9
Eagle Ind	525	50
EDP Ind		75
Field's St	13	13½
Finning	13¼	13½
Four F	26	29
Funtv	330	400
Gr Nat	85	90
Grouse Mn	190	195
Growers A	300	400
Growers B	260	300
Hamb Harvey	425	440
Hy's	235	245
I Hydrodyn	68	90
Interplex	48	56
Integral W	325	335
Ionarc	120	130
Kelly D A	5⅛	5¼
Keystone	50	60
Key Ind	20	
Kelly Dev	55	60
Lodana	11	
S Madill	6	7
Magadyne		110
Mohawk	70	85
Melton	130	150
Mt Norse	210	220
Neonex	325	335
NWL Fin	360	375
Ocean Cmnt	26½	27
Okgn Hold	5⅛	5¼
Okgn Hold	5⅛	5¼
Okgn Hel	575	600
Pace Ind	52	59
Pac N. Gas	350	375
Pac Enf	165	170
PWA	11½	11¾
Potters	360	375
Portcomm	120	125
Redhill	500	625
Reids	118	125
Saratoga	415	450
Scott Paper	21	24
Sun A	36	37½
Sun B	33¼	
Untd Equit	200	205
UN Prov Inv	110	125
Wall-Rede	225	250
Wardair	95	99
Wescorp		6
Western P	6⅛	6½
W Realty	550	575
Warner B	140	240
Wentworth	9½	10
Wosks	725	750

VANCOUVER 11 A.M.

OILS	Bid	Asked
Allied Rox	95	96
Ballindry	105	110
Bison Pete	10	10¼
Canarctic	36	37
Castle O-G	150	185
Embassy Pet	55	57
Five Star	18	19
Ft St John	80	90
Freehold	82	90
Futurity	23	24
Giant Reef	22	27
Golden W	26	28
Merland	85	90
Midland	7½	8
New Davies		8
Peace R	17	18
Plains Pt	30	31
Ponderay	118	125
Royal Can	80	85
Share	13	15
Southern P	6	7
Sunlite		
Trans-Can	120	130
Western Ex	17	18
MINES	Bid	Asked
Adera	46	47
Adanac		63
Afton	11	14
Ajax	10	10½
Alwin	68	70
Alice Lk	32½	34
Arctic	7½	9
Arlington	21	7
Atlas	44	45
Avino	47	53
Bathurst	70	72
Benson	18	24
Baumnt	8	10
Bethlehem C	20½	20¾
Black Giant	35	
Blue Gulch	38	
Blue Star	4½	5½
Boundary	21	24
Brameda	150	155
Brycon	21	25
BrenMac	34	36
Brettland	45	46
Brenda	530	575
Buchanan	8	12
Buval	39	40
Cambridge	51	54
Calta	88	89
C Barranca	20	39
Canol	20	21
Capri		23½
Calico	15	17
Cariboo B	30	35
C Gold	85	90
Cascade	23	
Casino	61	63
Cassiar Con	10½	12
Chataway	15	18
Churchill	81	87
Coast C	3½	
C Silver	17	18
Coleman	775	850
Cole B	775	800
Columbia	25	26
Con Gem	7	8
C A Astra	10	12
Con Stand	9	11
Cont C	11	14
Cont MCK	8½	10
Cont Ptash	3	3½
Copperline	30	40
C Giant	14	16
Copper	29½	30
CornNion G	78	83
Coronet	30	33
Croyden	18	20
Crownex	38½	39
Cumont		25
Dolly V	30	32
Dundee	22	24
Dusty M	17	18
Dynasty	725	750
Davis K	117	135
Earlcrest	13	15
Earlybird	16	17
Empire M	20	21
Enex	17	4
Falaise Lk	13	15
Flagstone	21	22
Fourbar	10	
Fortune	27	29
Fourbar	10	
Fortune	27	29
Frontier	32	35
Giant M		535
Giant X	52	53
Gibraltar	635	645
General R	6	9
Granduc	510	525
Grandview		10
Grt North	65	70
Gunn	41	44
Hart R	19	
Hearne	18	19½
Highnd C	12½	13
Highmnt	290	300
Hogan	16	19
HB Min	9½	10
Inland C	34	37
Interp S	6½	8
Intertech		105
Iskut	15	20
Jason	16	18
Jaye	7	7½
Jericho	13½	14
Kamad S	21½	24
Kamloops	9	10
Lornex	770	800
Marshall C	10	11
Mercury Ex	9½	11
Mid West	6½	10
Mineral Mt	27	30
Minex	10	
Molymine	8	10
Mt Wash	10	10½
Nadina	120	135
Nat Nickel	27	31
Native	9	10
New Cronin	8	11
New Imp	75	
N Indian	7	8
N Privateer	21	22
New Taku	26	36
New Territ	9½	10½
Nickel Hill	26	27
Norex	35	36
Norcan	8	10
Norgold	3	3½
North Pac	23	25
NW Vent	70	72
N-West Kim	35	38
Omega	15	18
Oro	20	22½
Pacific Asb	144	145
Pacific S	8	9½
Paramount	28½	32
Patricia S	8	9½
Peel	19	20
Pine Bell	15	16
Pine Lk	14	
Primer	10	12
Pyramid	38	40
Quatsino	11	12
Radex	26	29
Rolling H	31	33
R Rgassiz	31	34
Shield	108	125
Silbak Prem	23	2 4
Silverlan	10	11
Silver Butte	7½	8
Silver City	14	
Silver Chief	36	49
Silver Ridge	6	9
Silverquick	14	19
Torwest	27	28
Trojan C	29	40
Valley C	900	915
Vanguard	8	10
Ventures	7½	
Western	275	290
Westland	15	16
Windermere	22	25
Yukon	14	14½
Zenith	36	37
INDUSTRIALS	Bid	Asked
A-IA	600	750
Atl Can Am	50	60
Austin Inv	35	50
Athabs Col	150	155
Balco	700	750
Block Bros.	305	315
BC Sugar	19⅝	19⅞
BC Forest	19	
BC Power	425	
Burrard Dryd	5¼	
Burrard Mor	175	250
Cap Estates	150	200
Captain Int	7½	7½
Cornwall	150	180
Crestwood	150	160
Dawson	5¾	6
Dog 'N Suds		1
Doman	4⅞	9
Eagle Ind	525	50
EDP Ind		75
Field's St	13	13½
Finning	13¼	13½
Four F	26	29
Funtv	330	400
Gr Nat	85	90
Grouse Mn	190	195
Growers A	300	400
Growers B	260	300
Hamb Harvey	425	440
Hy's	235	245
I Hydrodyn	68	90
Interplex	48	56
Integral W	325	335
Ionarc	120	130
Kelly D A	5⅛	5¼
Keystone	50	60
Key Ind	20	
Kelly Dev	55	60
Lodana	11	
S Madill	6	7
Magadyne		110
Mohawk	70	85
Melton	130	150
Mt Norse	210	220
Neonex	325	335
NWL Fin	360	375
Ocean Cmnt	26½	27
Okgn Hold	5⅛	5¼
Okgn Hold	5⅛	5¼
Okgn Hel	575	600
Pace Ind	52	59
Pac N. Gas	350	375
Pac Enf	165	170
PWA	11½	11¾
Potters	360	375
Portcomm	120	125
Redhill	500	625
Reids	118	125
Saratoga	415	450
Scott Paper	21	24
Sun A	36	37½
Sun B	33¼	
Untd Equit	200	205
UN Prov Inv	110	125
Wall-Rede	225	250
Wardair	95	99
Wescorp		6
Western P	6⅛	6½
W Realty	550	575
Warner B	140	240
Wentworth	9½	10
Wosks	725	750

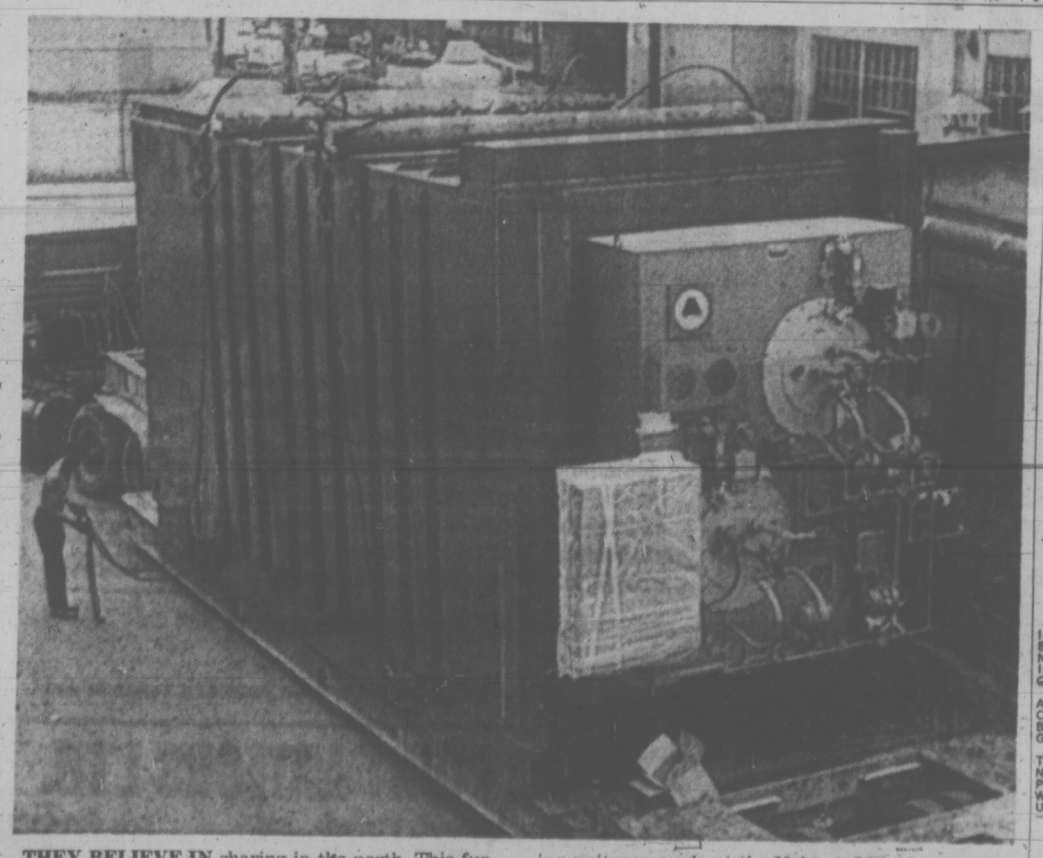

THEY BELIEVE IN sharing in the north. This furnace, capable of producing 90 million BTU, will be used to heat 120 homes in the village of Inuvik in the Northwest Territories. The 55-ton central heating unit was made at the Volcano Ltd. plant in the Montreal suburb of St. Hyacinthe. The unit is 26 feet long and 18 feet high. (CP Wirephoto)

Dalt-R	200	$6¼	6¼	6¼	+ ¼
Distl Seag	1892	$57¼	56¾	56¾	— ¼
D Pete	12882	338	37½	37⅝	+ ⅛
D Bridge	1435	$24¼	24¼	24¼	
D Can Gen	260	$60½	60½	60½	—1½
Dolasco	936	$24¼	24⅛	24⅛	
Dolasco p	z10	572	72	72	
Dom Store	700	514	13¾	13¾	— ⅜
Domtar	3030	$12¼	12	12¼	— ⅛
Domtar pr	z60	$15¾	15	15¾	
D Textile	1697	$19¾	19⅝	19½	
Donlee M	100	65½	5½	5½	— ⅛
Dupont	3440	$18½	18¼	18½	+ ¼
Dylex Div	219	$7¼	7¼	7¼	+ ⅛
Dylex D A	600	$7⅝	7½	7½	
E-L Fin	300	5⅝	5⅝	5⅝	
E-L Fin w	225	240	240	240	
Electro Ind	100	$37¼	37	37¼	+ ⅜
Emco	200	56½	6⅛	6⅛	+ ⅛
Erie D	100	58⅝	8⅝	8⅝	+ ⅛
Erie D A	575	59	8½	9	
F—J					
Falcon	532	$106	99	100	+ 1
Fed Diver	1000	100	100	100	— 5
Fed Grain	100	$7¼	7¼	7¼	— ¼
Fleet Mfg	1400	90	90	90	
Fleetwd	400	57	6⅝		
Ford USA	354	72	72	72	+2½
Ford Cnda	171	88	87½	88	+1½
F Seasons	820	$13¾	13¾	13¾	+ ⅛
FPE Pion	1500	$18½	17½	17½	+ ½
Gaz Metr	2298	5⅝	5⅝	5⅝	
Gaz M new	100	265	265	265	—10
Gen Distrb	330	$17½	17½	17½	
GMC	677	$86½	85¼	85¼	— 1
Genstar L	2450	$11⅞	11⅝	11⅞	+ ⅜
Gnstar L w	660	400	385	400	+20
Gesco Dis	300	325	325	325	— 5
Glengair	1800	180	175	180	+ 5
Gleng B p	900	335	335	335	
Gleng U	400	56R	6½	6½	— ¼
G Mckay B	100	512	12	12	— 1
Graft G	1050	$18⅛	18	18	— ⅛
GL Paper	3943	$16⅝	15⅞	16¼	+ ⅜
GL Pap w	230	275	275	275	
GL Power	630	$19¾	19⅝	19⅝	
GN Capital	300	8⅞	7⅞	7⅞	— ⅛
Gt West Int	100	$6¼	6¼	6¼	
Gt-W-Life	138	$43¾	43¾	43¾	— ⅛
Greyhnd	z20	$14⅛	14⅛	14⅛	
Guar Trst	1450	512	11¼	11¼	— ⅛
Gulf Can	9040	$26½	25¾	26⅛	+ ⅜
H Group	1628	518	18	18⅝	+ ⅜
Hardee	975	110	110	110	
Hard Carp	200	$12½	12½	12½	+ ¼
Hard Crp A	100	312	12	12	
Harlequin	z125	400	400	400	
Harris J	12460	245	210	240	+35
Harveys F	3050	86	85	85	
Hawker S	910	235	235	235	—10
Hawker pr	100	543	43	43	+ 1
Hays Dna	1550	$12⅝	12⅝	12⅝	+ ¼
Hedway C	200	350	350	350	
Home A	3462	$36⅛	35⅝	36⅛	+ ⅜
Home B	1150	536	35½	35¾	+ ½
Horne Pit	600	245	240	245	
H Bramor	100	300	300	300	
H Bay Co	1175	$19⅛	19	19⅛	+ ⅛
HB Oil Gas	2500	$46¼	46⅛	46⅛	— ⅜
HB Oil G pr	200	57	5⅝	57	+ ½
Hunter D	3165	$14⅝	13½	14⅝	+1⅛
Huron-E	515	$22⅛	22¼	22¼	— ¼
Husky Oil	9806	18¼	18¼	18¼	+ ½
Husky B pr	100	543	43	43	
Husky W	970	855	825	855	+25
IAC	1690	519	19	19	+ ¼
IAC w	1750	770	750	770	+40
Imasco	1430	$19⅝	19½	19½	— ⅛
Imasco A p	350	440	440	440	— 5
Imp Gen	300	410	400	410	+20
Imp Gen w	200	105	105	105	— 5
Imp O	37013	$29¾	29	29⅛	+ ½
Income Di	175	$6¼	6¼	6¼	— ⅛
Inc Dis w	110	58	58	58	
Indal Can	250	99⅝	9⅝	9⅝	
Inland Gas	800	$13½	13¼	13¼	— ¼
Inter-City	200	5¾	6¼	6¼	
Inter C A p	100	$16½	16½	16½	
Inter C B p	100	$18⅛	18⅛	18⅛	
Inter C A w	3000	310	300	310	
Inter C B w	300	300	275	300	+20
IBM	224	$317	310	316	+ 6
I Nickel	20058	$34⅝	34¼	34¼	+ ⅜
Int Util	9940	$38⅝	38¼	38	+ ⅛
Interprov I	300	320	20	20	
Int Div	1300	375	370	375	+ 5
Intpr Pipe	6275	$28⅝	28⅛	28⅛	
Int Pipe w	985	$12¼	12	12¼	+ ¼
Intpr Steel	2400	57	6¾	6¾	— ⅛
Intpr Stl pr	500	522	22	22	+ ⅛
Inv Grp A	9575	57	6⅝	6⅞	— ½
Inv Grp S p	1650	$19¾	19⅝	19⅝	— ⅛
In Overseas	2700	260	240	240	
Irwin Toy	750	$17⅝	17½	17⅝	+ ⅜
ITL Ind	200	440	440	440	+15
Ivaco Ind	2950	$15⅝	15⅝	15¾	+ ⅜
Jockey C	1133	470	460	460	
K—N					
Kaiser Re	210	5⅝	5⅛	5⅛	
Kaps Tran	700	8⅛	8	8	— ⅛
Keeprite P	8100	$11¼	11⅛	11¼	+ ¼
Kelly D A	100	5⅛	5⅛	5⅛	+⅛
Kenfing	650	9¾	9⅝	9¾	+1⅛
Koffler	1725	$16⅛	16	16⅛	— ⅛
Koffler A p	2200	8½	8¼	8½	
Koffler w	1550	750	740	750	+15
Labatt	355	$25⅛	25	25⅛	
Labatt pr	105	$25⅝	25⅛	25⅛	— ⅛
Laidlaw M	1600	513	12¾	12¾	— ¼
LOni Cem	775	245	235	245	+10
LMDS Sec	222	610	10	10	
Lau Fin	3150	5⅝	8⅛	8⅛	
Lau Fin 6¼	200	$15½	15½	15½	— ¼
Lau F 1.25	z50	$15⅝	15⅝	15⅝	
Lau F 2.00	200	525	25	25	
Lau Pkg	200	$6½	6¼	6½	
Levy A pr	z25	56	6	6	
Lincoln Tr	z50	$10½	10½	10½	
Lob Co A	966	$5½	5⅛	5½	
Lob Co B	1585	5⅝	5⅝	5½	+ ⅛
Lob Co pr	45	$24¾	30¾	30¾	+ ¼
Lob G A pr	350	$20¼	20¼	20¼	
Loeb M	725	395	390	395	+ 5
Maclarn B	200	$15½	14¾	14¾	—2½
Maclean H	800	$13⅞	13¾	13¾	
Mel Cable	600	$6½	6⅛	6½	+ ⅛
MB Ltd	5895	$25½	24⅛	24⅝	+ ¼
Magna El	100	305	305	305	
Madhason	1300	58	7⅞	8	— ⅛
Magnetcs	3200	95	87	92	+ 4
Major H D	500	145	140	145	— 5
Maple Gard	600	529	28¾	29	
Maritime	125	$20⅛	20⅛	20⅛	— ⅛
Markboro	2100	460	455	455	— 5
Markbro w	1000	86	86	86	+ 1
Mas-F	19339	$12⅞	12½	12⅝	— ⅛
McLaghln	300	$10⅝	10½	10⅝	+ ⅛
MEPC	300	455	45	45	
MEPC w	1000	195	195	195	— 5
Met Stores	145	547	47	47	+ 1
Microsyst	294

EDITOR: G.S. KENT

BUSINESS AND FINANCE

Major Decline In Silver Price

LONDON (Reuter) — Massive sales of silver by currency speculators sent prices tumbling to their lowest for four years on the London market today.

At the same time there was another fall in the free market gold price which now has slumped by nearly $2 an ounce in a few weeks.

Many experts detect a link between the two metal price falls and the U.S. dollar crisis. Normally, when there is a crisis in paper currencies, speculators try to safeguard their fortunes by switching into gold and to a lesser extent silver and then selling out at a big profit when prices rise.

This time their routine has been upset by the backwash of the dollar crisis and uncertainty over what steps the international monetary authorities will take to solve it.

BUILT GOLD HOARDS

President Nixon's suspension of dollar convertibility into gold Aug. 15 was followed by pressure for an increase in gold's official price. Speculators banked on dearer gold and built up their hoards.

Now they are having doubts whether their higher gold price expectations will be realized and dealers report a big fall in gold buying orders, especially from speculative investors in the Middle East.

Many of these investors have in the past used silver—another of their gambling currencies—to buy their gold. But the market for silver has recently been so unsettled that silver no longer is seen as a solid currency and inflation hedge.

This has lowered silver's market appeal and affected the gold market.

FURNITURE
VINYL REPAIRS
REFINISHING
SPECIALTY FINISHERS
382-4612

205-10 JONES BLDG.—723 FORT ST.
CREDIT BUREAU OF VICTORIA LTD.
385-3311
• World wide credit and personnel reporting.
• "COLLECTRITE" accounts recovery service.
• Member of Associated Credit Bureaus of Canada.
• Associated Credit Burreaus of America.
Established 1911

PILKINGTON GLASS CENTRE
50% DISCOUNT
CLEARANCE SALE
Factory Reject and Other Discontinued Mirrors
388-6321 612 GARBALLY RD. 388-4614

WE COPY
Everything — and that includes photographs — printed pictures — typed pages — financial statements — maps — drawings — building plans — family trees, etc.
TECHLINE COPY CENTRE
727 B JOHNSON STREET 382-8855

RENT
PRIME SPACE
TOWN & COUNTRY SHOPPING CENTRE
Douglas Street — Victoria
Leather Shop—Sports—Hardware
Fabrics—Children's Wear
Ladies' and Men's Wear—Jewellery
Contact Mr. D. W. Moe
687-1505 Vancouver 388-4451 Victoria
Leave Particulars with first call

Empress
PONTIAC BUICK GMC
ENJOY YOUR DRIVING---
Leave Your WORRIES to Us!

LET US CUSTOM TAILOR A LEASE TO FIT YOUR INDIVIDUAL REQUIREMENTS

1971 FIRENZA	FROM $59 A MONTH*
1971 VENTURA II	FROM $64 A MONTH*
1971 SKYLARK	FROM $74 A MONTH*
1971 LEMANS	FROM $78 A MONTH*
1971 FIREBIRD	FROM $78 A MONTH*
1971 GMC ½-TON	FROM $79 A MONTH*
1971 PONTIAC	FROM $81 A MONTH*
1971 BUICK	FROM $92 A MONTH*

ALL 36 MONTH LEASES. SMALL MILEAGE CHARGE FOR FULL MAINTENANCE CONTRACTS.
*Included automatic transmission, power steering and brakes, radio, side mouldings, wheel discs, W/W tires. Firenza includes power brakes, automatic transmission and radio.
DOUGLAS AT TOPAZ 382-7121

Cablesystems

A 55-cents a share profit for the first half of 1971 is reported by Canadian Cablesystems Ltd., which included a capital gain of 18 cents on the sale of its investment interests.

Gross revenue amounted to $3.87 million, including $708,303 representing 48.8 per cent interest in Famous Players Ltd. profits.

Earnings totalled $1.98 million in the period.

MTS

Operation of its technical personnel consulting services in Europe and the U.K. is made possible by the cash purchase of Eurodyne Consultants Ltd., London, by MTS International Ltd., of Toronto.

MTS also has bought a 51 per cent interest in Universal Computer Services Ltd., London, and has an option to buy for cash all the shares of E. H. Speth and Associates Inc., Rochester, which operates an executive placement service.

CAPI

Canadian Allied Property Investments Ltd. reports a $71,797 loss on a condominium project for which no costs have been provided beyond June 30 of this year.

In its six-month report CAPI said total revenue amounted to $772,329 ($768,417) and net rental earnings totalled $144,481 ($137,543). Net earnings dropped from $67,043 to $6,259 after the loss was accounted for.

Working capital position improved, standing at $786,067 ($738,936) on June 30.

Thermatron

Toronto-based Thermatron Corp. Ltd. has agreed to buy the outstanding shares of Mytdon Chemicals Ltd. and shareholders have agreed to the amalgamation of Thermatron with Neoteric Chemicals Ltd.

A new company, Mytolon Chemicals Inc., will be formed.

Cost of the transaction is $2 million, including the issuance of 516,450 common shares and assignment by Thermatron of all shares and interests in Standard Oxygen Ltd.

Cadillac

Earnings showed a marginal increase and cash flow rose nearly three cents a share in the six months ended June 30, reports Cadillac Development Corp. Ltd.

Net rental income was $2.24 million ($1.66 million) and total revenue $3.2 million ($3 million), providing net income of $1.4 million vs. $1.34 million, or 14.4 cents against 13.5 cents a share.

Cash flow rose from 32.9 cents to 35.8 cents a share.

FCA

A 60.4 per cent rise in net earnings from $652,824 to just over $1 million is reported by Financial Collection Agencies Ltd. covering the first half of this year.

Accounts for collection rose 44.2 per cent to $145.2 million, and the company now claims to be the largest agency of its kind.

Gross revenue from operations went from $7.59 million to $9.84 million, and earnings a share were 54 cents vs. 33 cents or 35 cents based on a lower number of shares outstanding in 1970.

New Olds Planned

DETROIT (AP)—Oldsmobile will be offering a new small car in 1973 to fill a hole in its model lineup, says John Beltz, Oldsmobile general manager.

He said the new car, not yet named, will follow the general lines of the Chevrolet Nova and Pontiac Ventura II.

Royal Trust Appointment

Alan G. Aldous

The appointment of Alan G. Aldous as Assistant Manager of its Victoria Branch is announced by The Royal Trust Company. Mr. Aldous, formerly Manager, Saskatoon Branch, succeeds J.N. Fraser, who has been appointed Manager of a new Royal Trust branch in West Vancouver.

Optimism In Copper Industry

NEW YORK (AP) — The copper industry is arguing about how much President Nixon's price-freeze program will help stimulate copper sales.

The National Association of Secondary Material Industries said at the weekend that many metalmen believe the outlook for copper is much more optimistic than the current situation might indicate.

"They say there is underlying strength in copper despite its apparent weakness and that this strength will make itself felt later this year," the organization said.

"Their reasoning is based on the theory that many consumers are operating with extremely thin inventories.

"It is their contention that fabricators have been tending to work off their reserves and have been chary about adding to their stocks because of strikes and unsettled conditions.

"As a result, they say, most of these consumers have let their reserves deplete to a dangerous level and that this will soon catch up with them."

Strikes which hit the copper industry at the start of July are now being settled in a patchwork fashion. Last week Anaconda Co. settled a labor dispute at its Twin Butte mine in Arizona, but its Montana operations are still shut down. American Smelting and Refining Co.'s El Paso, Tex., smelter is back in operation but its Perth Amboy, N.J., and Baltimore refineries are still strikebound.

Art Thieves Hit Again

VENICE (Reuter) — Thieves stole five priceless Renaissance paintings today from the Venice Basilica of San Giovanni E Paolo in Italy's second major art theft within eight days.

Police said the pictures were of inestimable value and so well known they would be difficult to sell.

Eight days ago thieves stole a unique Titian from a church in the painter's birthplace of Pieve Di Cadore not far from here.

Police said the thieves in Venice used much the same technique as in the Titian theft. They hid before closing time Monday night inside the huge Gothic basilica.

EARNINGS

By The Canadian Press

Canada Export Gas and Oil Ltd., three months ended July 31: 1971, $377,000; 1970, $167,000.

Levy Industries Ltd., three months ended June 30: 1971, $142,000, 7 cents a share; 1970, 311,060, 20 cents.

Liberian Iron Ore Ltd., six months ended June 30: 1971, $2,364,000 (U.S.), 60 cents a share; 1970, $3,307,000 (U.S.), 84 cents.

Livingston Industries Ltd., three months ended July 31: 1971, $378,000, 22 cents a share; 1970, $323,000, 20 cents.

Mindustrial Corp. Ltd., six months ended June 30: 1971, $171,000, 17 cents a share; 1970, $235,000, 35 cents.

National Drug and Chemical Co., 28 weeks ended July 13: 1971, $251,000, 36 cents a share; 1970, $143,000, 28 cents.

National Trust Co. Ltd., nine months ended July 31: 1971, $2,156,291, $1.15 a share; 1970, $1,683,697, 90 cents.

Northern Telephone Ltd., six months ended June 30: 1971, $752,212, 23 cents a share; 1970, $739,621, 23 cents.

Orlando Realty Corp. Ltd., six months ended June 30: 1971, $256,215, 19.5 cents a share; 1970, $160,972, 12.3 cents.

Pembina Pipe Line Ltd., three months ended June 30: 1971, $899,000, 7.4 cents a share; 1970, $555,000, 5.6 cents.

Realty Capital Corp. Ltd., three months ended March 31: 1971, $17,052, one cent a share; 1970, $38,437, eight cents.

Western Decalta Petroleum Ltd., six months ended June 30: 1971, $754,000, 10.4 cents a share; 1970, $646,000, 9.3 cents.

Brian Holley
VOLVO

$3795
3319 Douglas at Cloverdale
Phone 384-1161

Restore Land Firm Told

CALGARY (CP) — Bralorne Can-Fer Resources Ltd. of Vancouver, a major coal exploration firm working in southwestern Alberta, has spent the last seven weeks cleaning up debris on a mountaintop after receiving an ultimatium to restore the land or stop exploring.

The company holds mineral leases on 50 square miles of land on Pasque Mountain at the head of Savanna Creek, 50 miles southwest of Calgary.

Bralorne had farmed out its exploration work to Abcon Engineering (Alberta) Ltd. of Calgary, which dug out 10 exploratory trenches down a secondary peak of the mountain between 1969 and 1970.

Trenches were eight to 15 feet deep and up to 800 feet long. Dirt and rock rubble were pushed into trees, and some across watercourses.

STOP WORK ORDER

Paul Weishaupt, project engineer for Bralorne, says his firm knew nothing of the mess until land use officers with the Alberta Forest Service issued a work stop order.

When he first viewed the trenches in early July, Weishaupt said he felt "sick." No attempt had been made to reclaim them although reclamation was stipulated in exploratory permits from the service.

Bralorne has since taken over the entire operation and has spent about $18,000 to push the rubble back up the mountain and fill in the trenches.

While the worst trenches have now been filled in, another two months reclamation work has to be don, Weishaupt says. Seeding of the filled-in trenches will be done in the spring.

He said results show there may be 25 million tons of coking coal available on the property, despite the exploration methods used.

However, more exploration work must first be done to locate the position of the seams. Methods now will include used of diamond drilling.

Drifting Icebergs Towed Away

CALGARY (CP) — Engineers from four petroleum companies and Memorial University at St. John's, Nfld., have developed a method of protecting offshore petroleum facilities from drifting icebergs.

Using a net of chains, rope and cable attached to a modified freighter, the Percy M. Crosbie, they have altered the course of icebergs, some as large as 391,000 tons, by towing.

During a three-week test near the Earl Grey Island off the coast of Newfoundland, the vessel towed six icebergs sometimes in heavy winds and strong currents.

The test was sponsored by Amoco Canada Petroleum Ltd., Imperial Oil Enterprises, Mobil Oil Canada Ltd., and Canadian Superior Oil Ltd.

EXPLORATION

Amoco and Imperial are currently in the midst of exploratory programs off the east coast.

In capturing the icebergs, the Percy M. Crosbie circled the floating ice until the net of chains, ropes and cables could be hooked together at the ends. Another rope was attached and the bergs pulled off course.

By using radar and meteorological data, the test crew plans to determine what path the bergs would have taken had they not been towed.

The information is useful in predicting the routes of icebergs, which could demolish an offshore drilling platform they hit.

Patent Give-Away Program Challenged by Nader Group

WASHINGTON (WP) — Consumer advocates under the wing of Ralph Nader have filed the first challenge to the Nixon administration's new policy of doling out rights to government-financed inventions.

In a petition filed with the U.S. agriculture department, the Corporate Accountability Research Group assailed the proposed allocation of four royalty-free licences to Welch Foods Inc., of Westfield, N.Y., and the Upjohn Co. of Kalamazoo, Mich.

The licences, which would also be exclusive, involve the allocation of two processes for making powdered fruit juice and another process for dehydrating liquid foodstuffs to Welch Foods. The Upjohn Co. would get an exclusive licence on a chemical that facilitates the harvesting of citrus fruit.

Irene Till of the Corporate Accountability Research Group charged that the agricultural research service has no right to hand out the government-owned patents involved without U.S. Congressional authorization.

The government's plans to assign the four licences were announced in a brief notice Aug. 4.

Subsequently, on Aug. 23, President Nixon announced a new government-wide patent policy that would permit private firms to obtain exclusive licences to publicly financed inventions.

Under previous policy, established in 1963, government-owned patents were in the public domain. The White House said a change was needed to spur further development and marketing of publicly financed inventions.

Nader called the new policy "an incredible giveaway, authorized by Congress. In effect, it's giving away government property that the taxpayers have paid for."

In the case of the licences proposed by the agricultural department both Welch and Upjohn will be able to charge any prices they want for products stemming from the inventions. As a result, Mrs. Till charges, "the public, which has already paid for these discoveries, is going to be paying again because they'll be buying from a monopoly."

Partnership Seeks Oil

LONDON (Reuter) — A Canadian oil company and a British industrial group have announced the formation of a partnership with two Norwegian shipping companies to buy a $21.6 million North Sea drilling rig.

The rig, a semi-submersible self-propelled vessel, is to be built by Akers Mek Verksted of Norway.

For the first two years it will be used in search of oil by two of the partners, Britain's Bow Valley Industries, which has an oil exploration interest in 500,000 acres in the Norwegian and British sectors of the North Sea, and Home Oil Co. of Calgary.

The Norwegian shipping interests in the partnership are Hagb, Waage and Wilh Wilhelmsen of Oslo.

ROYAL TRUST
MANAGED FUNDS

Sept. 1971	Unit Value
"A" Fund	$13.2699
"B" Fund	$ 9.7820
"C" Fund	$14.6147
"M" Fund	$ 9.7468

FINE STORE FOR RENT
Approx. 2,000 sq. ft. Business Centre.
One half block off Douglas St. Reasonable Rent
PHONE 383-2211

LEASE A NEW '72
CHRYSLER — DODGE
OR DODGE TRUCK
NATIONAL CHRYSLER DODGE
819 YATES ST. 384-8174

NOW MOVED TO
1220 BROAD STREET
Insurance Is Our Business, Not a Sideline
HARBORD INSURANCE LTD.

Gillespie Hart & Co. (1958) Ltd.
INSURANCE AGENTS and BROKERS
T. H. WOOLISON
Managing Director
114 Yarrow Bldg., 645 Fort Street
Phone 384-1181

BOULTBEE SWEET REALTY LTD
We are very pleased to announce that
Castleholm Manor
has now been sold out. For anybody who was disappointed, we have just opened
Fairlyn Manor
around the corner at 415 Linden Avenue
737 FORT A Yorkshire Trust Affiliate 388-5561

URGENT SALE
LICENSED
CABARET—RESTAURANT
Financial difficulties force sale of business and equipment.
Partnership considered
Write Victoria P.O. Box 1384

Let's Talk Real Estate by Jack Mears

The summer holidays are now over and after a slow start what a marvellous summer it has been. Next week school starts up again and a new year will have begun with many promises having been made. Old friends to be returned to with stories of the holidays and new friends and challenges to be met.

With the little darlings once more back at school, mothers and fathers who felt the holidays would never end will be enjoying a new found freedom and with Labour Day past, our city will be returning to what we like to call normal.

For those of you who are now thinking of housing again, we will next week-end be holding a series of open houses and, subject to prior sale, the following will be included:

1460 DALLAS
916 CLAREMONT
2426 TANNER
3280 EXETER
2512 MAYNARD
4961 WESLEY

DIAL 598-3321
JACK MEARS
OAK BAY REALTY LTD.
2194 OAK BAY AVENUE

OAK BAY
SEA VIEW
ENGLISH TUDOR
Four-suite apartment block. Make an appointment to view this very rare luxury apartment block. First time on market. Clear Title.
$40,000 Down FULL PRICE $120,000
WATERFRONT
Hotel Site.
Zoned Commercial. PRICE $160,000
ARTHUR E. HAYNES (1966) LTD.
(Est. 1910)
739 Fort Street Phone 386-3271
After Hours: Peter Brown — 658-8168

THE FEW REMAINING LOTS . . . FULLY SERVICED
OAK BAY RESIDENTIAL LOTS
MURDOCH CRESCENT, PRICES FROM $13,600
BUILD NOW — BUY NOW — LIMITED CHOICE
For Your Protection—Building Restrictions Accompany the Lots
We have been instructed by the Municipality of Oak Bay to Sell these Lots
Call 592-2407
WHYTE & GOWER - OAK BAY PROPERTIES
2227 OAK BAY AVENUE

ROCK HEIGHTS

IMMEDIATE OCCUPANCY
Three bedrooms, master with en-suite. Corner fireplace in living room. Wall-to-wall carpeting. Sliding glass to sundeck off living room. Fantastic panorama of city and golf course. Asking only $34,500. Qualifies for Government second.
388-5561 G. H. WILLISCROFT K. C. ROBINSON 24 Hr. Service
BOULTBEE, SWEET REALTY LIMITED
737 FORT STREET, VICTORIA, B.C.

JOBS COME LOOKING FOR YOU
—if you are a trained Sales and Marketing Manager
Now you can get the training you need to advance in the sales field—to make you more valuable to your present employer, or sought after by others. Victoria's only professional sales management course starts September 28, consisting of 24 evening lectures a year for two years, covering Marketing and Sales Management, Sales Forecasting, Behavioral Sciences, Labor and Personnel Relations and Collective Bargaining. All instructors are specialists in their fields. The course is designed for those presently in the sales profession, whether in management or management potential positions.
Course Campus—University of Victoria.
Registration, $20.
Annual Fee, $105, includes texts.
Information and Application Forms available from:
SME Victoria,
P.O. Box 563,
Telephone 477-8000
Sponsored by
Sales and Marketing Executives of Victoria

RACING ROUNDUP

Madly Magic Juveniles' Best?

(Times News Services)

Okanagan-bred Madly Magic took another step towards British Columbia's two-year-old championship Saturday by outgunning 11 rivals to win the $7,650-added Juvenile Handicap at Vancouver's Exhibition Park.

Owned by Russ Bennett, Madly Magic won a division of the B.C. Futurity the previous weekend.

Made a firm favorite by a crowd of 13,857, Madly Magic covered the 6½ furlongs in 1:18 1-5 to beat out outsider Deevoy and third-place Shawnex.

A whopping turnout of 22,358 turned out at Exhibition Park for Monday's 10-race card. But while the crowd was large, the prices were small.

Three of the 10 winners started as odds-on favorites, including Silver Double in the featured ninth race.

★ ★ ★

Elsewhere in racing, New Pro Escar, a 45-to-1 longshot, scored a stunning upset at Fort Erie, Ont., by winning the $45,200 Prince of Wales Stakes.

Owned by Ernie Lieberman of Toronto, New Pro Escar finished a short head on top of Belle Geste, the only filly in the 1 3-5-mile race, while the 3-to-5 favorite Kennedy Road was third. The winner returned $99.70, $25.10 and $4.90.

Kennedy Road won the Queen's Plate earlier this year.

Dance Act, gelded son of Northern Dancer, joined Canadian racing's "$100,000 Club" Monday at Woodbine in Toronto by winning the $17,000 Seagram Cup Stakes. Lieberman's Middle Sue Escar was second and The Northern, owned by Conn Smythe, finished third.

The $9,705 share of the purse gave Dance Ace, which didn't race as a two-year-old, earnings of $101,490 in three years of racing.

★ ★ ★

Lieberman enjoyed a great weekend when another one of his horses, Brief Escar, captured the first division of the $10,750 Yearling Sales Stakes at Woodbine on Sunday as the thoroughbreds returned to the Toronto track for a 38-day meet.

★ ★ ★

At Calgary, Kim's Kid added another Derby to his victory list by winning the 41st Alberta Derby. Winner of the Canadian Derby in Edmonton three weeks ago, Kim's Kid held off Penicillum's closing rush to win by a half-length. Maxie's Heic was third.

At New York, Farewell Party, lightweighted at 109 pounds, scored a neck victory over Protanto to win the $114,100 Governor Stakes at Belmont. Wig Out, a 60-to-1 outsider, was third. Farewell Party's first stakes victory was worth $68,460.

TORONTO OWNER HOT

PARTICK THISTLE WINS

GLASGOW (Reuter) — Partick Thistle defeated Alloa 4-1 in a Scottish League Cup playoff first-leg soccer match Monday.

LARRY REGAN
. . . early to work

Los Angeles 'Rookie Camp' First of Its Kind in NHL

Los Angeles Kings became the first National Hockey League team to roll up their sleeves for the 1971-72 campaign Sunday when manager-coach Larry Regan whistled 31 amateurs to work at Pearkes Arena.

The week-long "rookie camp" is the first of its kind to be operated by an NHL club.

The regular camp, with 41 professionals scheduled to report, will open Saturday at Memorial Arena.

"By bringing in the amateurs a week early," Regan said Monday, "I'll be able to judge each of them much more thoroughly. Before, they fell in with the pros right away, and, quite honestly, I didn't have the proper time to work with them."

Regan expects to cut the amateur list to about 10 by Saturday.

Top pro prospects among the amateurs include defenceman Neil Komadoski and centre Wayne Chernecki, both drafted from Winnipeg Jets of the Western Canada League; left winger Normand Dube, another 1971 high draft choice whose father once played with Montreal Canadiens, and Steve Sutherland, all-star left winger in the International League last season.

TRADE YOUR RECORDS ON TAPES at CORONA STEREO TAPE CENTRES
3340 Douglas 388-5311

LEASE A NEW '72
CHRYSLER — DODGE
OR DODGE TRUCK
NATIONAL CHRYSLER DODGE
819 YATES ST. 384-8174

Big Inning Aids Totems' Triumph

Vancouver Totem Mercury struck for eight runs in the third inning Monday to defeat Kelowna, 15-11, and capture the B.C. senior "B" women's softball championship at Central Park.

Vancouver was the only unbeaten club in the five-team, double-knockout tournament which started Saturday. In earlier games, Totem Mercury defeated the host club, Victoria Vicettes, 4-3, and Kelowna 7-0. Kelowna reached the final by defeating Kamloops, 5-3, Prince George, 7-4, and the Vicettes, 3-1.

Vicettes beat Kamloops, 1-0, and Prince George, 5-4, before bowing to Kelowna.

SATURDAY

Kelowna	040 000 1—	5 8 2
Kamloops	100 030 0—	4 4 4

Myrt Lawrence and Mary Welder; Ovilda Vanzvswyk, Marge Schenik (2) and Brenda Will.

Victoria	020 010 0—	3 3 3
Vancouver	000 300 1—	4 7 5

Rosemary Fuller and Kathy Newell; Sharon Peters and Gail Hoskins.

Kelowna	204 010 0—	7 11 4
Prince George	003 010 0—	4 4 4

Lawrence and Welder; Ewen Penner, Lorraine Charlrand (4) and Elaine Stewart.

SUNDAY

Kamloops	000 000 00—	0 3 1
Victoria	000 000 01—	1 6 2

Schenik and Will; Dodie Skaife and Newell.

Victoria	000 050 0—	5 9 2
Prince George	013 000 0—	4 7 1

Fuller, Skaife (3) and Newell; Penner, Charlrand (3) and Stewart.

Kelowna	000 000 0—	0 3 1
Vancouver	230 002 7—	8 8 2

Lawrence and Welder; Diane Maferi and Hoskins.

MONDAY

Kelowna	030 000 0—	3 5 2
Victoria	100 000 0—	1 2 3

Lawrence and Welder; Skaife, Fuller (2) and Newell.

Kelowna	015 410 0—11	12 5 1
Vancouver	018 060 x—15	15 3

Marion Ballachay, Lawrence (8) and Welder; Peters, Maferi (3), Lamberville Rossi (5) and Hoskins.

Island Sides Eliminated

CALGARY — Both Lower Island Juvenile Soccer Association squads were eliminated from play in the Western Canada invitational tournament here at the weekend.

The Division VI squad, Columbia Ready Mix, lost a 3-2 decision to Calgary South on Saturday, blanked Willow Park "A" 2-0 on Sunday morning and were ousted 3-2 by Calgary North in a consolation-round match in the afternoon.

Langford Building Supplies (Division III) tumbled Calgary All-Stars 5-0 in their opening match but were ousted by Edmonton 3-1 in a later struggle.

Prince George Trips Nanaimo

PRINCE GEORGE (CP) — Prince George Oldstylers won the British Columbia senior 'C' lacrosse championship at the weekend by defeating Nanaimo Native Sons two games to one.

Prince George won the first game Friday 18-12 and Nanaimo took the second 15-11 on Saturday. In the deciding game Sunday, Prince George rallied from a first period 5-2 deficit to win 21-14.

Al Watt of the Oldstylers led all scorers in the tournament with 13 goals and nine assits. Garry Thomson of the Nanaimo team was the losers' top man with seven goals and six assists.

VANCOUVER RESULTS, ENTRIES

MONDAY

FIRST RACE — $1,550 claiming, three and four-year-olds, six and one-half furlongs:
Running Shot (Frazier) $12.70 $6.50 $4.50
Silky Page (Chabara) 4.10 4.40
Roman Brown (Broomfield) 3.60
Also ran—Shelwood, Setyoursights, Soft Sailing, Test Me, Shining Vessel, Warrior Grandson. Track scratch: Sufamish. Time, 1:20 3-5.
Quinella: $38.60.

SECOND RACE—$1,700 claiming, two-year-olds, six furlongs:
Danskes Boy (Hamill) $3.20 $2.80 $2.30
Brennen (McMahon) 4.10 2.70
Bossie Lad (Cuthbertson) 2.70
Also ran—Rishalee, Temple Star, Royal Exdress, Stop Inflation, Slipper Moon. Time: 1:13 3-5.

THIRD RACE — $1,550 claiming, three-year-olds, six and one-half furlongs:
Black Orbit (Rhodes) $9.20 $5.00 $3.90
Miss Hatrick (Chabara) 4.20 3.20
Monie's Pet (Furlong) 7.80
Also ran—Flashing Page, Fox's Lair, Comet's Rocket, Zolushka, Doc's Pride, Ben Shile. Time: 1:21 4-5.

FOURTH RACE—$1,550 claiming, three-year-olds and up, six and one-half furlongs:
Royal Deal (Inda) $3.90 $3.30 $3.00
Briar Road (Gilbert) 8.30 4.90
Whiskers (Chabara) 4.30
Also ran—Rages Reward, Marine Boy, Rullah World, Golden Fluff, Northern Nickle, Indian List. Time: 1:19 1-5.
Exacta: $42.70.

FIFTH RACE — $1,550 claiming, three and four-year-olds, one and one-sixteenth miles:
National Key (Inda) $8.60 $4.40 $2.90
Trouble Shooter (Frazier) 4.80 3.00
Emoire Prince (Olguin) 3.00
Also ran — Gin Lizzie, Hokay's Wonder, Ride A Roman, Sally Obey. Time: 1:47 4-5.

SIXTH RACE — $1,800 claiming, three-year-olds and up, one and one-sixteenth miles:
Four and Score (J. Arnold) $8.10 $2.90 $2.30
Balach (Hamilton) 2.60 2.20
Insistency (Furlong) 2.60
Also ran—Special Shoe, Mr. Jaff D. Kippynite. Time: 1:46.
Exacta: $24.20.

SEVENTH RACE — $2,100 allowance, three-year-olds and up, one and seven sixteenth miles:
Near Burns (Rhodes) $8.40 $4.20 $3.30
War Nipper (Cuthbertson) 3.70 2.80
Bold Bruce (Brownell) 3.10
Also ran — Trusteen, Cowardly Lion, King of the Bushes, Carmelo's Diamond, Torrid Tracy. Time: 2:28 4-5.

EIGHTH RACE—$2,300 claiming, three-year-olds and up, six and one-half furlongs:
Philtarino (McMahon) $8.70 $5.20 $3.80
Geminni Mac (Olguin) 7.40 4.40
Royal Jazz (Chabara) 5.00
Also ran—Lockset, Dinosaur Ben, Foreign Royalty. Time: 1:18.

NINTH RACE — $7,150 handicap, three-year-olds and up, one and one-sixteenth miles:
Silver Double (Salas) $3.40 $2.70 $2.30
Grand Bolero (Inda) 2.80 2.30
Next Dancer (J. Arnold) 2.50
Also ran: Magic Drive, Cougar Lea, Haig's Task. Time: 1:43 4-5.

TENTH RACE — $1,550 claiming, three-year-olds and up, one and one-sixteenth miles:
Feldspar (Inda) $7.90 $3.70 $2.80
Corlone (Hamilton) 3.50 3.00
Jeeps Image (Estapper) 7.10
Also ran—Quadra, Ace's Money, Stelson Ed, Joe Sea, Sea Hag, Alto. Time: 1:48.
Quinella: $13.30.
Attendance: 22,358; handle $520,102.

SATURDAY

First race — $1,550, claiming, three-year-olds and up, six and one-half furlongs:
Outside Help (Salas) $15.90 $8.90 $4.40
Arden's Heir (Cuthbertson) 12.70 5.10
Mystic Act (J. Arnold) 2.60
Also ran: Mo Peep, Raneepage, Bold Cookie, Lucky Warrior, Vals March, Pixaway, Idle Way. Time 1:20.
Quinella paid $77.

Second race — $1,700, claiming, two-year-old maidens, about six furlongs:
West Butte (J. Arnold) $4.20 $3.60 $3.00
Until Now (Salas) 6.60 4.80
Spreelee (Chabara) 3.10
Also ran: Bright Britches, Northern Award, Lory Brand, Treasure Mill, Theocha, Slam Gal, Valdel. Time 1:13 4-5.

Third race — $1,700, claiming, three-year-olds and up, six and one-half furlongs:
Balaboatish (Hamilton) $4.40 $3.30 $2.50
Control Me (McLeod) 7.70 3.70
Peter Pit (Chabara) 7.70
Also ran: Hyperion's Gain, Second Sifting, Mobile Bay, Joe's Tall Boy. Time 1:19.

Fourth race — $1,550, claiming, three-year-olds and up, six and one-half furlongs:
Jube's Sister (Cuthbertson) $8.50 $4.90 $4.20
Royal Akim (Salas) 17.70 8.60
High Magi (McMahon) 6.20
Also ran: Calenamore, Island Duchess, Shaena, Supreme Silence, Kirkleton, Regal Regalia, Sikanni Chief. Time 1:19 2-5.
Exacta paid $180.80.

Fifth race — $1,550, claiming, three-year-olds and up, one and one-sixteenth miles:
Beauties Beau (Cuthbertson) $5.10 $3.90 $2.80
Northern Prince (Salas) 5.50 3.30
Gellally Point (Rogello Olguin) 3.30
Also ran: Sticky Thicket, Scottish Crystal, Notley Rule, Mr. Jay Note, John O'Lea. Time 1:47 3-5.

Sixth Race — $1,700, claiming, three-year-olds and up, six and one-half furlongs:
Wolf Mountain (Cuthbertson) $13.80 $6.10 $3.70
Lucky Spin (Hamilton) 4.90 3.60
Main in Silk (Rafael Olguin) 6.30
Also ran: A La Victoire, Ballyrobert, Sara Safia, Frank's Idol, Orbitina, Dicks Treasure. Time 1:19.
Exacta paid $84.60.

SEVENTH RACE — $1,900, allowance, three and four-year-olds, one and one sixteenth miles:
Pixie Piper (Chabara) $8.70 $4.50 $3.20
Victory Court (James Arnold) 5.20 3.40
Solar Drive (Hamil) 3.80
Also ran: Spooky Lukey, No Brakes, Tis Foolery, Devils Tail. Time 1:45 4-5.

EIGHTH RACE — $6,650, handicap, two-year-olds, six and one half furlongs:
Madly Magic (Cuthbertson) $5.40 $3.60 $3.10
Deevoy (Olguin) 11.60 6.90
Shawnex (Estapper) 7.80
Also ran: Win A Shot, New Governor, Promised Circle, Lucky Curve, North Arrow, Taltos, Edths Boy, Flying Pennant, Moon Golfer. Time 1:18 1-5.

NINTH RACE — $1,500, claiming, three-year-olds and up, one mile, 70 yards:
Choice Lad (James Arnold) $6.70 $3.80 $2.30
Horrify (Hamilton) 3.80 1.90
Swan Lady (Olguin) 2.90
Also ran: Relation, Moments Desire, Eiffel Kimy, Lorsueteen, Never Last. Time 1:44 1-5.

TENTH RACE — $1,550, claiming, three and four-year-olds, one and one sixteenth miles:
Chilhichi (Chabara) $17.10 $8.20 $5.40
Tonga Con (McMahon) 11.80 6.70
Amber Kacy (Ron Arnold) 3.90
Also ran: Avons Doll, Cal Eyre, Roamin Johnny, Analetka, Miss Talent, Sir Willoughby, Patrick's Pal. Time 1:48 7-5.
Quinella paid $83.60.
Attendance: 13,857. Mutuel handle: $383,264.

FIRST RACE — $1,550, claiming, for three-year-olds and up, six and one-half furlongs:
Rado Rocket (J. Arnold) 122
Midnite Dreamer (Hamill) 119
Bellicoso (Salas) 119
Jayie (Gilbert) 119
Kinsman (Frazier) 122
Lord Kudu (Chabara) 122
Shoelace Joe (Wall) 119
Patterbum (McLeod) 119
Woody Nile (Estapper) 116
Rough Magic (Cuthbertson) 119
Also eligible:
Flash Tartan (Broomfield) 119
Shiela's Vicki (Inda) 119
Fraser River (no boy) 119
Stable Heliopalk (Rog. Olguin) 119

SECOND RACE — $1,500, claiming, for two-year-olds, six and one-half furlongs:
Some Dancer (Broomfield) 115
Native Marvell (Cuthbertson) 118
Happy Echo (Hamill) 113
Dolly Eyre (Sam) 113
Queen Maureen (J. Arnold) 118
Love to Fly (Rog. Olguin) 113
Turks Lynne (Sandoval) 113
Soupy C (Chabara) 113
a-Special Quality (Hamilton) 113
Mystic Myth (Furlong) 113
Also eligible:
New Princess (McMahon) 113
a-Grey for Sure (Hamilton) 113
Alderberry (R. Arnold) 113
Little Rondi (R. Arnold) 113
a—Entry.

THIRD RACE — $1,550, claiming, for three-year-olds, six and one-half furlongs:
Sea of Devon (Chabara) 122
Gollyanna (Furlong) 114
Wee Can Do (Hamilton) 114
Gamblers Beauty (Raf. Olguin) 114
Tonga Victory (Broomfield) 117
Madam Valor (Sandoval) 119
Arden Hymah (McMahon) 114
Beau Bos (Costa) 112
King Galaxy (J. Arnold) 117
Savona Jewel (McLeod) 114
Also eligible:
Nite Runner (McLeod) 114
T. E. Pride (Frazier) 117
Last Note (Gilbert) 114
Keen Dee (Brownell) 114

FOURTH RACE — $1,550, claiming, for three- and four-year-olds, six and one-half furlongs:
McGraw (J. Arnold) 111
This Is It (Sandoval) 111
Jubileevif (Chabara) 108
Previa (Gilbert) 116
Berdel (Cuthbertson) 111
Tikoary (Raf. Olguin) 111
Flying Native (Brownell) 111
Mister Blender (Frazier) 122
Shock'M (Salas) 119
Day And Night (Inda) 114
Also eligible:
Nee Nee J (Hamilton) 108
Turf Ruler (Cuthbertson) 116
Willindium (Hamilton) 113
Cinco C (Costa) 112

FIFTH RACE — $1,550, claiming, for three- and four-year-olds, mile, and one-sixteenth:
Craigdell (Broomfield) 114
Admiral Prince (Frazier) 111
Willies Phantasy (Inda) 109
Redroot (McLeod) 109
Blue Cuillin (Hamilton) 111
Island Son (J. Arnold) 109
Janmarie (Sandoval) 111
Saanich Spree (Salas) 116

SIXTH RACE — $1,800 claiming, for three-year-olds, six and one-half furlongs:
Hilda Perle (Hamilton 107
Fleets Treasure (McMahon) 114
Dilly Shot (Frazier) 111
Tisfoolery (Chabara) 110
Thunder Story (no boy) 118
Cindys Kin (Salas) 117
Pompeys Pillar (J. Arnold) 113
Sails and Sunset (Hamill) 113
Make It Magic (Rog. Olguin) 115
Neily Schmidt (Cuthbertson) 113
Also eligible:
Xplore (Hamilton) 107

SEVENTH RACE — $1,800 claiming, for three-year-olds and up, six and one-half furlongs:
Fleet Eddie (Brownell) 115
a-Ahitas Willies (McMahon) 115
Weeks Supply (Inda) 122
a-Buckskin Billy (Chabara) 117
Raider Boy (Cuthbertson) 118
b-Too Story (Hamill) 122
Kent Maid (R. Arnold) 115
Court Request (Frazier) 117
Canadian Clipper (Rhodes) 106
Supreme Volage (J. Arnold) 119
Also eligible:
b- Whoonick Willie (Hamill) 117
a- D. Murphy entry; b-F. Dyson entry.

EIGHTH RACE — $1,900 claiming, for three-year-olds and up, six and one-half furlongs:
Pasha Hawks Belle (J. Arnold) 117
Student Driver (Rhodes) 110
Gallehads Knight (Walls) 120
Strong Talk (Hamilton) 120
Mercenary Mary (McMahon) 117
Ma Peep (Raf. Olguin) 115
Bold Cookie (R. Arnold) 106
Alibuba (Broomfield) 117
Old Fort (Chabara) 117
Mix the Martini (Brownell) 120
Also eligible:
Prince Lamble (Frazier) 120
My Silver Queen (Chabara) 117
Ray Rounder (Cuthbertson) 120
Sir Willoughby (Rog. Olguin) 120
Weather cloudy, track sloppy.

Post Parade on Wednesday, 6:30 p.m.

Quinnellas on first and last races; Exactos on fourth and six races.

PEARSON
3888 Douglas 382-2232
SELLS
BOATS

DAY AND NIGHT
CERTIFIED MECHANICS
8 a.m. to 11:30 p.m.
WESTVIEW AUTO CLINIC
Trans-Canada Highway at Tillicum
Phone 385-5412
Open 25 Hours Daily

CAMOSUN COLLEGE COMMUNITY SERVICES DIVISION
Offers an Additional Course for
MEDICAL OFFICE ASSISTANT
Designed for those seeking employment in a doctor's office or those employed who wish to improve their knowledge.
COMMENCES TUES., SEPT. 28 7:30 TO 9:30 P.M. AT
CENTRAL JUNIOR SECONDARY
Fee $30.00 for 20 Sessions
REGISTER NOW! FOR INFORMATION TELEPHONE 592-2411

Woolworth
DEPARTMENT STORE - 1200 Douglas Street - 388-6216
ANNOUNCES: TUESDAY 7th
15% OFF! ALL DAY!
ON ANYTHING YOU PURCHASE
9:30 A.M. to 9:30 P.M.

J. B. Daniel, C.L.U.
Representative
VICTORIA
Tel: 383-5751

T. H. Leeming, C.L.U.
Representative
VICTORIA
Tel: 385-5751

K. A. Wills, C.L.U.
Representative
VICTORIA
Tel: 385-5751

Sound financial planning builds your estate today, conserves it for your family tomorrow.
Call your nearest Manufacturers Life Representative

L. M. Vliet
Representative
VICTORIA
Tel: 385-5751

MANUFACTURERS LIFE
INSURANCE COMPANY

CANADIAN FOOTBALL LEAGUE
FOOTBALL PLAYERS PHOTO ALBUM
225 PHOTOS IN ALL
SAVE FOOTBALL PLAYERS PICTURES
A SET OF 14 DIFFERENT PICTURES ON SALE EACH WEEK
AT 10¢ PER SET
With Your Food Purchase
Free PHOTO ALBUM
With Your Food Purchase
And Series No. 1
Picture Pkg. at Only 10c
HEY KIDS!
START COLLECTING TODAY!
A set of 14 different pictures on sale each week until the . . . GREY CUP GAME . . . week ending Nov. 27, '71 ★ SERIES 1 NOW ON SALE FOR ONLY 10c PER PKG.
225 PLAYERS PICTURES AVAILABLE
From 9 Canadian Football League Teams
● B.C. LIONS ● CALGARY STAMPEDERS ● EDMONTON ESKIMOS ● HAMILTON TIGER-CATS ● MONTREAL ALOUETTES ● OTTAWA ROUGH RIDERS ● SASKATCHEWAN ROUGHRIDERS ● TORONTO ARGONAUTS ● WINNIPEG BLUE BOMBERS
*AVAILABLE AT THESE STORES ON VANCOUVER ISLAND
SHOP-EASY STORES
2187 Oak Bay Ave., Victoria
107 Ingram Ave., Duncan
3829 Cadboro Bay Rd., Victoria
2038 Otter Pt. Rd., Sooke
3651 Shelbourne St., Victoria
No. 9 1913 Sooke Rd., Victoria
230 Cook St., Victoria
Ben's Lucky Dollar Store, Ganges, B.C.
Brentwood Bay Food Giant Ltd., Brentwood Bay
Coopers Lucky Dollar Store, 705 Goldstream Ave., Victoria
Kee's Lucky Dollar Store, 4101 Shelbourne St., Victoria
Porter's Food Market, 2077 Cadboro Bay Rd., Victoria
Fernwood Store, 2009 Fernwood Rd., Victoria
Finlayson Store, Finlayson Rd., Victoria
"C. F. L. PROPERTIES LIMITED — EDDIE SARGENT PROMOTIONS LIMITED"

Archer's Birdie Putt Ends Hartford Playoff

WETHERSFIELD, Conn. (AP) — Big George Archer calmly rolled in a seven-foot birdie putt on the first sudden-death playoff hole and won the $22,000 first prize in the Greater Hartford open golf tournament Monday.

The six-foot-six Archer fired a final-round 66 for a 72-hole total of 268, 16 under par on the 6,565-yard Wethersfield Country Club course.

He was tied at that figure with Lou Graham and J. C. Snead and had to go into a play-off to win it.

Graham also had a 66 and Snead, a nephew of Sam Snead, had a 67 including a three-putt, one-over-par on the 17th hole that cost him the crown.

Graham and Snead both put their second shots on the green on the playoff hole, the 391-yard par-four 15th.

BOTH MISS PUTTS

Snead was only about eight feet from the flag, but Archer, got inside him, about seven feet away.

Graham missed his putt and Snead just missed below the hole.

Archer, ranked one of the better putters on the tour, tapped his in for his second title of the year.

Deane Beman, Dave Stockton, Jack Ewing and rookie Hubert Green tied for fourth at 270, two strokes off the pace. Green had a five-under-par 66, while Beman, Stockton and Ewing all were at 68.

Wayne Vollmer of Vancouver shot a 68 and finished with a 276 total for $968.

xG. Archer	($22,000)	68-66-68-66—268
L. Graham	($10,175)	68-67-67-66—268
J. C. Snead	($10,175)	65-69-67-67—268
D. Beman	($4,290)	66-69-67-68—270
D. Stockton	($4,290)	65-69-68-68—270
J. Ewing	($4,290)	65-67-70-68—270
H. Green	($4,290)	66-68-70-66—270
R. H. Sikes	($2,988)	69-70-66-67—271
G. Brewer	($2,988)	71-67-65-68—271
T. Weiskopf	($2,988)	69-68-69-65—271
F. Marti	($2,310)	66-69-67-70—272
D. Lotz	($2,310)	66-69-69-68—272
P. Rodgers	($2,310)	69-70-66-67—272
T. Shaw	($1,760)	68-71-65-69—273
A. Geiberger	($1,760)	68-66-70-69—273
B. Nichols	($1,760)	68-68-68-69—273
D. Hill	($1,760)	70-65-66-72—273
B. Goalby	($1,760)	70-66-69-68—273
W. Vollmer	($968)	68-68-68-70—274

x-Won sudden-death playoff.

JOHN MORGAN
. . . scores first win

Morgan Records First Pro Triumph

Times News Services

John Morgan, 23-year-old professional from Victoria who has been "coming on strong" in recent weeks, captured his first major golf tournament Monday.

Attached to Douglas Golfland, Morgan sank an eight-foot put for a par on the final hole to win the $2,150 Moncton Open by one shot over Jay Dolan of Leicester, Mass.

Morgan pocketed $700 for his rounds of 68 and 71 on the par-70 Moncton Golf Club course. Dolan, 69-71—140, collected $400. Lawrence (Butch) O'Hearn of Dartmouth, N.S., finished third at 141 and won $300.

It completed a $1,050 weekend for Morgan.

Earlier, the Victorian just missed top honors in the 36-hole Saint John Open. Consistently in the money in recent tournaments, Morgan scored 70-76—146 over the par-71 Riverside course at Saint John to finish in a second-place tie, one stroke behind Finn Sorensen of Edmonton.

The 27-year-old Sorensen pocketed $700 on rounds of 68 and 77. Morgan and Duke Doucet of Windsor Mills, Que., who also finished at 146, both won $350.

SUPER WAVE WINS

WESTBURY, N.Y. (AP) — Super Wave, the Canadian-owned odds-on favorite, took the lead at the head of the stretch and easily won the $50,000 National Pacing Derby at Roosevelt Raceway Saturday.

No Taint on Gary's Crown As Eagle Sews Up Victory

WILMINGTON, Del. (CP) — Gary Cowan of Kitchener has won the U.S. amateur golf title for the second time. He won it first in 1966.

A great 135-yard shot from the rough on the 18th hole Saturday went into the cup to give him a three-stroke win over a 19-year-old U.S. college shotmaker, Eddie Pearce of Temple Terrace, Fla.

Cowan was a probable winner even if that shot hadn't gone in. Once his shot hit the green, he would have had to putt three times even to fail into a playoff with Pearce.

And Cowan, understandably, was a little edgy about who won and who lost because of his first U.S. amateur win in 1966.

An international magazine story after his first victory in 1966 hinted that his win was a little tainted. The magazine carried a story about Deane Beaman of the U.S. explaining how he "lost" to Cowan.

'MORE SATISFYING'

Cowan didn't feel that way and made it clear to the magazine's representative Saturday. And of his 1971 win he said to reporters:

"This was much more satisfying because I won it once and have won it again," said the 32-year-old insurance broker from Kitchener, Ont.

The magazine article after his 1966 playoff victory over Beaman at Merion (Pa.) Golf Club, said that Cowan hadn't really won, but Beaman beat himself. Beaman blew big leads in the final round and again in the playoff.

Nobody could say that someone else lost the 1971 amateur. Cowan silenced that possibility when he stroked a nine iron 135-yards into the cup for an eagle-two on the final hole of the 72-hole tournament. It gave him a three-stroke victory over 19-year-old Eddie Pearce, the Wake Forest college golfer.

Cowan shot a final round oneunder-par 70 over the Wilmington County Club course for a four-round total of 280. Pearce finished with a 71 and 283. Marvin (Vinny) Giles of Richmond, Va., a three-time runner-up, made a late charge but went over par on the last hole and finished third with a 69 and total of 284.

Martin West III of the District of Columbia, a stroke back after three rounds, soared to 77 and tied for sixth with Tom Culligan of San Mateo, Calif., at 288. Culligan finished with a 74.

The tournament narrowed to the final hole with Cowan two under and Pearce finished at one under. Cowan needed a par on the 18th to win.

Cowan said he wasn't sure how much he was ahead when he walked to the 18th tee and wanted to take a look at the scoreboard. A USGA official said no, so he decided to play for what he felt would be a tournament-winning par. He got the unbelievable eagle.

★ ★ ★

Gary Cowan	70-71-69-70—280
Eddie Pearce	70-69-73-71—283
Marvin Giles III	74-73-68-69—284
James McLean	72-67-73-73—285
Ben Crenshaw	73-70-72-71—286
Tom Culligan	74-71-69-74—288
R. A. Bendarli Jr.	73-76-69-72—290
Bradley Schuchart	77-69-70-75—291
Gilmer Morgan	75-73-73-70—291
Frederick Kask	75-73-74-70—292
Stephen Benson	72-71-78-71—292
Denis Walters	71-80-71-70—292
William C. Campbell	74-72-70-77—293
Tom Kite, Jr.	71-76-76-70—293
Jerry Courville	73-71-75-74—293
Cameron P. Gulnn	71-72-74-76—293
George Haines Jr.	69-73-80-72—294
Wm. Hyndman III	70-74-73-73—294
William Kratzert	71-73-76-74—294

Cricket Season Ending

Castaways trimmed second-place Incogs by 49 runs Sunday at Beacon Hill Park to end the Victoria and District Cricket Association's regular season.

In Saturday matches, Cowichan and Albion played to a draw in a rain-shortened tussle on the same pitch while Oak Bay downed Alcos by 77 runs at Windsor Park.

Castaways batted first and counted up 135 runs for eight wickets declared. David Shaw led Castaway batsmen with 50 runs while Peter Richardson scored 24.

Peter Davies topped Incog bowlers by taking five wickets for 42 runs while Bruce Howe toppled two for 38.

Incogs could only reach 86 runs and their last man was out with five minutes remaining.

Albion declared with the loss of nine wickets after collecting 107 runs. Chris Rowe scored 62 and Tim Lord led Cowichan bowlers by taking seven for 37.

Cowichan could only reach 68 for the loss of three wickets when rain forced an end to play. Undefeated batsmen were Tom Brierley, with 33 and captain Peter Wilson, with 21.

Peter Wheaton scored 60 runs to lead Oak Bay to 155, all out, while fast-bowler Cartwright Richards lent sturdy support with 51 runs.

Alcos could only reach 76, all out, against the bowling of Richards (two for nine) and Wheaton (two for four).

The final cricket match of the year will be the Knockout Cup final on Saturday between Castaways and Alcos.

FINAL STANDINGS

	P	W	L	D	Pct	Pts
Cowichan	15	9	1	5	.733	59
Incogs	15	8	3	4	.667	44
Albion	15	5	3	7	.533	43
Castaways	15	5	3	7	.533	43
Oak Bay	15	3	7	5	.300	21
Alcos	15	1	13	1	.093	7

Visitors Find Try Is a Try Either Way...

A change in scoring systems failed to help Edmonton Leprechauns in two exhibition matches against Victoria Rugby Union squads at the weekend.

Under the "old" system, where a try was worth three points, Cowichan downed the visitors 12-11 in an up-Island match on Saturday.

A switch to the new international four-point try was used Sunday — but Oak Bay Wanderers still bounced the Leprechauns 20-16 in a match at Windsor Park.

Dereck Garside provided all the points for Cowichan by kicking four penalty goals.

Paul Bragg, Pat Braiden, Dave Dougan and Ron Caton scored trys for Wanderers while Don Burgess booted two converts.

Tim McGee led Edmonton on both days with two penalties and one convert Sunday as well as a drop goal, a penalty and a convert on Saturday.

Advertisement

Now Many Wear
FALSE TEETH
With Little Worry

Do your false teeth annoy and embarrass you by coming loose when you eat, laugh or talk? Then sprinkle on FASTEETH Denture Adhesive Powder. Non-acid FASTEETH gives dentures a longer, firmer, steadier hold. Makes eating easier. No gummy, pasty taste. Dentures that fit are essential to health. See your dentist regularly. Get easy-to-use FASTEETH.

OAK BAY
"Windsor Place" Proposal
At Windsor-Newport-Currie-Goodwin

OPEN HOUSE PRESENTATION
at WINDSOR PARK PAVILION
Showing of model and drawings.
Discussion and Presentation

By Graham Developments Ltd.
Mace Homes and Investments Ltd.

• TUES., SEPT. 7, 6 p.m.-9 p.m.
• WED., SEPT. 8, Noon - 9 p.m.

GET THE FACTS

Sands
Your Community
Funeral Chapels
Dedicated to Service
Victoria
388-5155 388-5156
383-7511
Sidney
656-2932
Colwood
478-3821
Nanaimo
753-2032

PEARSON
3888 Douglas 382-2232
Harley-Davidson
GOLF CARS
World of Pleasure!!!

THIS WEEK ONLY
LEARN TO DANCE
FIRST YEAR ANNIVERSARY SPECIAL

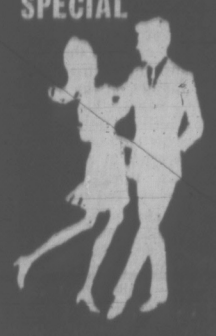

NEW DANCE CLASSES START SEPTEMBER 7th
SPECIAL FALL OFFER
18 HOURS FOR ONLY $5.00
• 4 Private Lessons
• 8 Class Lessons
• 6 Parties
$55 VALUE $50 You Save
Learn to Cha Cha, Fox Trot, Waltz, Tango, Rumba, Mambo, Samba, Swing, Discotheque.
(We reserve the right to cancel this offer when filled to capacity)
Fred Astaire DANCE STUDIOS
723 Fort Street (Downstairs)
388-7896

Woolco
here's more! of our 500 "Best Buys" for Back-to-School

Ladies' and Men's Canvas
Sneakers feature ripple rubber soles. Plain toe with heavy bumper. Washable.
Ladies: (white, navy) sizes: 5 to 9 Pair 3.97
Men's (white only) Sizes: 7 to 11 Pair 4.97

Men's and Youth's Runners
Low cut style by 'Can Vee Pro'. Made from heavy washable canvas with long-wearing molded soles.
Youths' sizes 11-13. Pair 2.66
Boys' sizes 1-6. Pair 2.77
Men's sizes 7-11 Pair 2.97

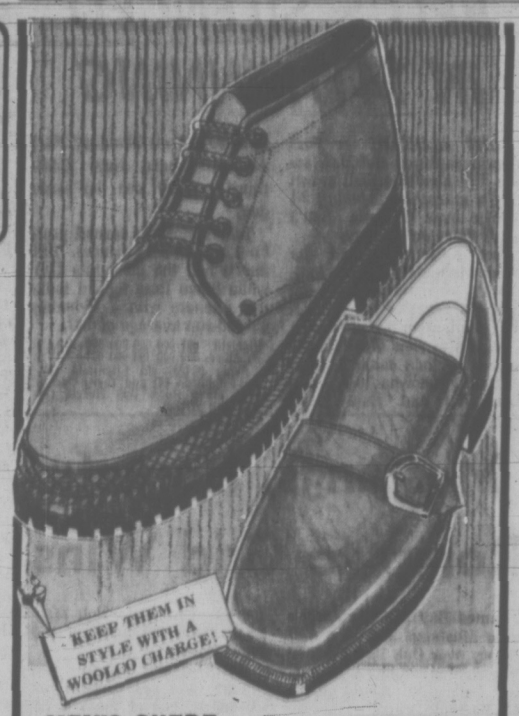

KEEP THEM IN STYLE WITH A WOOLCO CHARGE!

MEN'S SUEDE SPANISH BOOTS 6.97
Olé! Spanish imported Trail boot features speed lace front with wrap-around rubber bumper. Crafted in soft brown suede. Sizes: 6 to 11. Pair

MEN'S VINYL LOAFERS 4.96
Plain toe simulated leather loafer with hidden elastic gore. Neolite soles. Black. Sizes 8-11. Pair

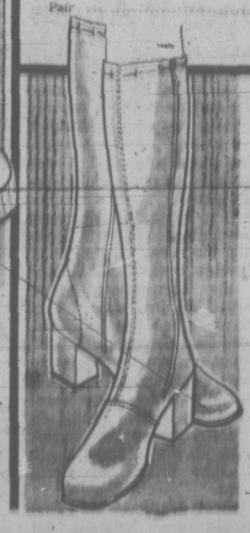

Ladies' Stretch Boots
Get set to step out in style with this fashionable 15" crinkle patent boot. Full side zipper. In Black only. Sizes: 5-9.
6.94 pair
Misses—11-3 ..... 5.96

Personal Shopping Only, Please! Shop Early While Quantities Last! Open Monday to Friday 10 a.m. to 10 p.m. Saturday 9 a.m. to 10 p.m. Town and Country Shopping Centre, Douglas St. and Saanich

Because We're a Department Store...
WE'VE GOT EVERYTHING YOU COULD WANT
And Because We're Woolco
YOUR SHOPPING COSTS YOU LESS!

Woolco and Wallpaper
YOUR BEST PAINT BUY
fiesta
Save 25%
ON QUALITY FIESTA PAINT
Interior Latex — Quality latex for walls and ceilings. Choose from 1,500 colours. Regular Woolco Price 8.47 gal. 6.35 gal.
Semi-Gloss Enamel — Hard, scrubbable enamel for kitchens, woodwork and bathrooms. 1,500 colours. Regular Woolco Price 8.97. 6.72 gal.
High-Gloss Enamel—Super tough finish for woodwork, cupboards and furniture. 1,500 colours. Regular Woolco Price 9.47. 7.10 gal.
Also available: Alkyd Flat, Latex Semi-Gloss, Oil and Latex House Paints, Floor and Porch Enamel (Oil or Latex). Regular Woolco Price 7.98 to 9.47. Now, gallon 5.99 to 7.10

ANOTHER GREAT WOOLCO BUY
BONUS VALUE
Good Quality . . . Wide Range Of Beautiful WALLPAPER
We've taken our own low prices on this quality wallpaper and slashed them even lower. A wide range of beautiful patterns and they're in stock . . . so there's no waiting for delivery. Pick a room, pick a pattern and take advantage of a good wallpaper buy.
Only 1.49 D/R
Special MACTAC Purchase
We've made a special purchase of famous "MacTac" self-adhesive vinyl in a wide choice of patterns including woodgrains. Rolls are 5 yards by 18½ inches. Hurry, shop today and don't miss out on this great buy!
3.99 ea.

Personal Shopping Only, Please! Shop Early While Quantities Last! Open Monday to Friday 10 a.m. to 10 p.m. Saturday 9 a.m. to 10 p.m. Town and Country Shopping Centre, Douglas St. and Saanich.

Because We're a Department Store...
WE'VE GOT EVERYTHING YOU COULD WANT
And Because We're Woolco
YOUR SHOPPING COSTS YOU LESS!

Lions, Esks Hurt By Giveaway Game

B.C. Belted 35-14 By Saskatchewan

By The Canadian Press

Generous opponents and rock-hard defences provided Calgary Stampeders and Saskatchewan Roughriders with easy victories in the Western Football Conference Monday.

The Stampeders, presented with 10 points from five safety touches in the first quarter, took a 23-9 triumph over Edmonton Eskimos before a capacity crowd of 23,616 in Calgary.

The opposition wasn't as generous in Regina, but the Roughriders intercepted seven passes on their way to a 25-14 win over British Columbia Lions.

The results left Calgary in first place with a 6-1 won-lost record for 12 points, four more than Saskatchewan.

The Eskimos surrendered the 10 points while playing against strong winds gusting to 35 miles an hour.

DUNN DID IT

They were behind 1-0 when kicker Fred Dunn went back into his own end zone five successive times within a six-minute span. Four times he was tackled after running around trying to use up time. He conceded a fifth time at 13:27 of the opening quarter, giving Calgary an 11-0 lead.

He lost a total of 131 yards on safeties, accounting for Edmonton's net offence of seven yards in the first half.

Despite the safeties, Calgary had only a 14-7 lead until Bill Van Burkleo faked a punt deep in his own end zone, ran around left end, and scoooted 89 yards for a touchdown.

Larry Robinson got the other Calgary points, booting a 32-yard field goal, a convert and three singles, one from 75 yards with the wind at his back.

Larry Lawrence got the only Edmonton touchdown, on a 12-yard run in the second quarter, Dunn added an 87-yard single.

The ball changed hands 10 times with Calgary intercepting twice and recovering four fumbles. Edmonton had two interceptions and recovered two of Calgary's three fumbles.

LANCASTER HOT

In Regina, before 21,485 fans, it wsa a case of too much Ron Lancsater and erratic passing by three B.C. quarterbacks — Rusty Clark, Don Moorhead and Paul Brothers.

Lancaster threw three touchdown passes, including a 13-yard strike to Nolan Bailey at 10:09 of the first quarter to erase a 3-0 deficit. The Lions, who have not won a game at Taylor Field since September, 1965, were never in contention after Bailey's touchdown. They trailed 14-4 after the first quarter, 28-7 at the half and 35-7 after three quarters.

Lancaster also hit Bobby Thompson with a 14-yard touchdown pass and Alan Ford on a 12-yard toss.

Thompson added another touchdown on a 22-yard run and Silas McKinnie scored six points on a 72-yard romp. John Steele kicked all five converts.

Jim Evenson got the only B.C. touchdown, on a five-yard run. Ken Phillips kicked two field goals, one from 18 yards, a 48-yard single and a convert.

Lancaster, who completed 11 of 19 passes for 208 yards, moved closer to two Canadian Football League records now held by Sam Etcheverry, coach of Montreal Alouettes.

The Roughrider star has gained 25,319 yards passing, 263 yards short of Etcheverry's career total. Lancaster has completed 1,596 passes and is 34 behind the record of 1,630.

The league is idle until Saturday when Edmonton visits Winnipeg. Next Sunday, Calgary takes on the Lions at Vancouver.

EDITOR: DOUG PEDEN

sports

Argos and Als Also Footloose

By The Canadian Press

Toronto Argonauts and Montreal Alouettes will have to mend their errant ways if they hope to recover from Labor Day setbacks in the Eastern Football Conference.

The Argos, far and away the class of the East on paper, turned the ball over eight times en route to a 30-17 loss to Hamilton Tiger-Cats while the Als were equally out of touch in their 40-17 drubbing by Ottawa Rough Riders.

Toronto went into Hamilton solid favorites on the strength of rookie quarterback Joe Theismann's performance to date and an anemic Ticat offence.

Hamilton's attack lived up to pre-game notices, but sputtered and sparked to put two touchdowns on the scoreboard. Theismann didn't, and the former Notre Dame ace contributed to the Argo loss by tossing four passes into enemy hands.

It wasn't all the young quarterback's doing, however, as the vaunted Hamilton defence forced three Toronto fumbles, two by usually-reliable Bill Symons.

The third, by Dave Cranmer running back the kickoff that followed Frank Quayle's go-ahead score for Hamilton, was snapped up by Ticat lineman Ed Chalupka on the 35 and he ran unmolested to score.

Dave Fleming, on a 108-yard pass play from Joe Zuger early in the game, was the only other sign of Hamilton's offence. Tommy Joe Coffey contributed 10 points on two field goals, a single and three converts while Zuger, who averaged 50.1 yards a kick, added two single points.

Mel Profit and Dave Raimey, the latter on a four-yard return of an interception that led to Wally Gabler getting into the game to relieve Zuger, were the Toronto scorers. Ivan MacMillan added a convert and field goal with Zenon Andrusyshyn kicking two singles.

In addition to interceptions and fumbles, the Toronto offence lost a third-down gamble with inches to go.

At Ottawa, Montreal coach Sam Etcheverry was so disheartened with the ineptness of his defending national champions that he promised something new for the Montreal engagement.

"This time I'm going to put glue on the ball," said the usually soft-spoken coach after watching his players fumble away the ball six times. Three Ottawa interceptions, returned for a total of 101 yards, also led to the Alouette downfall.

While the Ottawa defence was sharp, it's offence was hamstrung behind quarterback Gary Wood for the first time this year and the former New York Giant was booed by Lansdowne Stadium fans as he left the field in favor of Rick Cassatta.

HELD SLIM LEAD

The Riders were holding a slim lead at the time, but with Cassatta calling the plays they put the game out of reach mainly on the strength of Gerry Organ's kicking.

The 6-foot-2 flanker-kicker enjoyed his biggest night as a Rider, scoring 21 points off a touchdown, three field goals, four converts and two singles to move into the EFC scoring lead with 45 points.

The defence accounted for two Ottawa touchdowns, by Wayne Tosh and John Kruspe, on pass interceptions covering 60 and 32 yards respectively, while running back Al Pitcaithley went over from the two. Punter Marcel de Leeuw added two singles.

Touchdowns by Terry Evanshen and Brad Upshaw and Justine Canale's field goal, convert and single produced the Montreal points.

MORE SPORT ON PAGES 10, 11, 13, 14

Esquimalt Alderman Tops Derby

Esquimalt alderman Ken Hill boated a 16-pound, nine-ounce spring to capture first prize in the annual Esquimalt Anglers' Association Cerebral Palsy Salmon Derby at the weekend.

Other major winners of the three-day derby that ended Monday were, in order: Norm Martin (16:00 spring); J. Justus (12:08 spring); Jack Parker (12:07 coho), and Jack Morgan (12:01 spring).

Eleanor Hueghan landed a 10:02 pink to win the women's prize while another exceptional "humpback" of 11 pounds earned Mark Fisher the junior award.

Hidden-weight winners were: C. Peck, G. Mook, Dolly Parker, W. R. Crothers, J. O'Malia, G. Read, R. Wherry, W. Glenny, B. L. Lowry, A. Davis, R. A. Campbell and E. Mottle.

Gordon Lovitt won the draw for a boat, trailer and motor.

Approximately 900 fish were weighed in at the Fleming Beach boat ramp during the three days of competition.

Tigers Claw Bantam Foes

Saanich Chargers downed Cowichan Chiefs, 19-15, and Juan de Fuca Tigers bombed Knights of Columbus, 39-4, in opening games of the Vancouver Island Bantam Football League Sunday at Royal Athletic Park.

Rick Jones scored two touchdowns for the Chargers, while Bill Galego added another. Mike Jones and Tom Haddock counted the Cowichan majors.

Jim Southall led Juan de Fuca as he scored three touchdowns, all in the last quarter, while Rod Liddicoat, Bradd Propp and Malcom Moscrop each scored one major.

Rider Still Critical

MONTREAL (CP) — Jockey Marty Gibson, 22 of Peterborough, Ont., severely injured in a spill at Blue Bonnets Raceway Friday night, was still in critical condition Monday following an operation to remove a blood clot on the brain.

BASEBALL SCOREBOARD

NATIONAL LEAGUE

Eastern Division

	W	L	Pct.	GBL
Pittsburgh	83	57	.593	—
St. Louis	78	63	.553	7
Chicago	73	68	.518	12
New York	73	68	.518	12
Montreal	69	70	.496	14½
Philadelphia	59	82	.418	24

Western Division

	W	L	Pct.	GBL
San Francisco	82	59	.582	—
Los Angeles	75	66	.532	7
Atlanta	73	68	.518	9½
Cincinnati	72	73	.496	11
Houston	68	74	.479	14½
San Diego	53	86	.376	29

Chicago 100 000 000—1 3 1
Pittsburgh 200 010 10x—4 7 0
Pizarro 5-5, Regan (8), Newman (8) and Cannizzaro; Briles 6-3 and Sanguillen.

Second game:
Chicago 020 100 200—5 12 0
Pittsburgh 015 000 22x—10 15 2
Holtzman 9-4, Bonham (6), Newman (7), Tomkins (8) and Rudolph; Walker 8-8, Mouse (6), Hernandez (9) and Sanguillen. Home runs: Chicago — Pepitone (16th); Pittsburgh—Stargell (44th), Oliver (10th).

St. Louis 000 000 000—4 8 1
Philadelphia 000 000 003—3 7 2
Gibson 14-12 and Simmons; Wise 14-12, Muniz (3), Short (7) and McCarver; Ryan (4), Koegel (7). Home run: St. Louis—Hague (19th).

Second game:
St. Louis 000 001 000—1 5 2
Philadelphia 000 101 00x—2 5 1
Zachary 4-8, Shaw (4), Linzy and Simmons; Champion 3-3, Woerner (7) and McCarver.

San Francisco 000 100 100—2 4 2
Los Angeles 020 001 20x—5 6 1
Cumberland 2-4, Johnson (7) and Dietz; Sutton 14-11, Brewer (9) and Haller. Home runs: Los Angeles—Garvey (4th), Wills (3rd).

New York 030 000 004—7 7 0
Montreal 000 000 000—0 3 4
Seaver 17-8 and Grote; McAnally 8-10, Britton (9), Raymond (9) and Bateman.

Houston 033 000 000—6 9 0
Atlanta 000 001 300—4 7 1
Spinks 1-0 and Howard; Stone 6-6, Niebauer (3), House (4), Barber (8) and Williams. Home runs: Atlanta—Williams (30th).

Cincinnati 000 001 000—1 4 1
San Diego 000 000 000—0 3 0
Simpsons 4-5, Carroll (7) and Bench; Roberts 12-15, Corkins (8) and Barton, Kendall (8).

Sunday

Houston 5-2, San Francisco 0-3.
Philadelphia 7, New York 3.
Pittsburgh 8, Montreal 3.
St. Louis 12, Chicago 5.
Atlanta 3, San Diego 2.
Cincinnati 7, Los Angeles 2.

Saturday

Chicago 7, St. Louis 3.
Pittsburgh 7, Montreal 6.
San Francisco 1, Houston 0.
New York 6-3, Philadelphia 5-0.
Los Angeles 2, Cincinnati 1.
Atlanta 11, San Diego 7.

AMERICAN LEAGUE

Eastern Division

	W	L	Pct.	GBL
Baltimore	85	51	.625	—
Detroit	77	62	.554	9½
Boston	73	65	.529	14½
New York	70	71	.496	17½
Washington	58	81	.417	28½
Cleveland	55	86	.390	32½

Western Division

	W	L	Pct.	GBL
Oakland	89	51	.636	—
Kansas City	75	65	.536	14
Chicago	66	74	.471	23
California	65	75	.464	24
Minnesota	64	74	.464	24
Milwaukee	60	79	.432	28½

California 010 001 002—4 9 0
Oakland 000 002 000—2 8 0
Messersmith 15-13 and Torborg; Dobson 15-4 and Blefary. Home runs: California — Spencer (18th), Gonzales (3rd), Repoz (13th); Oakland—Bando (30th).

Detroit 100 010 001—3 7 0
Washington 000 000 000—0 7 3
Lolich 23-1 and Freehan; Gogolewski 4-4, Cox (9) and Casanova.

Boston 011 031 000—5 8 1
New York 000 100 13x—5 14 1
Curtis 0-1, Tiant (8) and Fritsch; Kekich, Hambright (7) 2-1, and Gibbs. Home runs: Boston — Kennedy (5th); New York—Gibbs (5th).

Second game:
Boston 000 000 000—0 4 1
New York 000 000 03x—3 8 0
Curtis -1, Tiant (8) and Fritsch; Bahnsen 15-10 and Munson.

Minnesota 001 000 032—3 8 0
Chicago 200 100 03x—6 9 2
Hall 4-6, Luebber (4), Gebhard (4), Haydel (5), Corbin (8) and Mitterwald; Johnson 9-0, Foster (7), Kealey (7) and Egan. Home runs: Chicago — Melton (28th), Kealey (1st).

Second game:
Minnesota 400 301 002—10 13 0
Chicago 000 000 030— 3 7 0
Hamm 2-1 and Roof; Hinton 2-4, Horlen (11), Bartanowski (4), Eddy (7), Magnuson (9) and Herrmann. Home runs: Minnesota — Killebrew (20th); Chicago—Johnstone (14th), Kelley (3rd).

Cleveland 010 100 030— 5 11 1
Baltimore 020 020 15x—10 13 1
Paul, Hargan (6), Ballinger (7) 1-1, Hennigan (8) and Fosse, Saurez (8); P. Dobson, Watt (8) 3-1 and Etchebarren. Home runs: Cleveland—Chambliss (9th), Fosse (9th); Baltimore — Etchebarren (8th), Motton (3rd), Powell (18th).

Second game:
Cleveland 000 100 000—1 9 0
Baltimore 000 000 000—0 7 2
Colbert 3-4, Dunning (9) and Saurez; Leonard 2-2, Richert (9) and Hendricks.

Milwaukee 010 000 002—3 9 1
Kansas City 110 011 00x—4 6 1
Krausse 6-12, Morris (7) and Porter; Hedlund 13-7, Abernathy (7), York (9), Burgmeier (9) and J. May, Kirkpatrick (3). Home runs: Kansas City—Schaal (4th), Hopkins (8th).

Second game:
Milwaukee 100 021 000—4 9 1
Kansas City 000 140 10x—6 7 1
Lopez, Reynolds 6-1 (5), Bell (6), Sanders (7) and Rodriguez; Dal Canton, Clemons (3), Wright (6), Burgmeier 8-7 (6) and Martinez.

Sunday

Boston 5, Cleveland 1.
Minnesota 7, Oakland 3.
Milwaukee 6, California 4.
Chicago 8, Kansas City 6.
New York 4, Detroit 3.
Washington 5, Baltimore 3.

Saturday

Detroit 9, New York 1.
Oakland 5, Minnesota 4.
Cleveland 11, Boston 9.
Baltimore 4, Washington 2.
Kansas City 3, Chicago 1.
Milwaukee 4, California 1.

PACIFIC COAST LEAGUE

Salt Lake City 4, Tacoma 4. (Salt Lake wins league championship 3-1 in best-of-five-series.)

Saturday

Salt Lake City 7, Tacoma 3.

INTERNATIONAL LEAGUE

Tidewater 13, Charleston 4. (Tidewater leads best-of-five semi-final 2-0.)
Syracuse 8, Rochester 5. (Rochester leads best-of-five semi-final 2-1.)

Saturday

Tidewater 7, Charleston 3.
Rochester 8, Syracuse 1.

—Photo by Ian McKain

LONELY DOLPHIN GOING NOWHERE . . .

Typical situation for Victoria Dolphins Monday was stranglehold put on halfback Mike Blades, 35, by three members of Vancouver Meralomas. Blades and his teammates gained little ground against the tough 'Lomas, who romped to an easy 61-7 Big Four Junior Football League win at Royal Athletic Park.

'Lomas 61-7 Or 'Welcome To Big Four!'

By DAN STINSON

As of 2 p.m. Monday, Victoria Dolphins and Vancouver Meralomas were tied for first place in the Big Four Junior Football League. And at 2:30?

Forget it!

Okay, Vancouver, okay. So maybe the Dolphins were cheating time by sharing that top spot for a week. Seven and one-half days to be exact. But beating heck out of a first-year club to the tune of 61-7 is outright mercy-killing.

That score is correct. But it doesn't tell half the story of what has to be considered a disaster at Royal Athletic Park Monday.

NINE TOUCHDOWNS—

The sorry tale began at 8:40 of the first quarter when 'Lomas scored their first touchdown, and ended at 14:30 of the third when they scored their ninth.

What happened in between staggers the imagination.

The defending champions, undefeated in three seasons, had a net offence of 591 yards to the Dolphins' 207.

Rushing overland wasn't so bad. Dolphins trailed, 190-167. In the air it was horrendous: 'Lomas 401, Dolphins 40. It suggests someone was doing a lot of throwing to someone who was doing a lot of catching. And scoring. They were.

KELLY TO MILLER

Virtually at will, Vancouver quarterback Dennis Kelly threw, and halfback Craig Miller caught, for four touchdowns. Only the distance varied, from five yards to 60. Dolphins simply could not defend in the air. They avoided Miller like the plague.

Also neglected were two other Meralomas. Grant Medhurst combined with Kelly for 68 and 31-yard touchdowns in the first half, and Randy Lam scored a third-quarter major to contribute to his game total of 186 yards passing and rushing.

Kelly and alternate-quarterback Danny Smith scored the 'Lomas other touchdowns on plunges from the five-yard line. Dennis Messinezis converted seven majors.

FLYNN SCORES

Fittingly, Matt Flynn got Victoria's lone touchdown, at 8:20 of the second quarter. Chris Hall converted. Flynn was a tireless worker throughout at offensive and defensive halfback as Ron Taylor was forced out early with a dislocated elbow. Taylor is expected to be out of the lineup for at least three weeks.

Flynn rushed well enough, once rambling 52 yards on a third-and-one situation, but over-all the Meraloma defence was too strong.

EIGHT TURNOVERS

Dolphins had eight turnovers, and were hurt on them all. They had four passes intercepted and lost the ball four times on fumbles.

The net result left 1,100 fans wondering if the 'Lomas were too good for the Big Four League, but Victoria head coach Frank Hindle thinks otherwise.

"We have to raise ourselves to their standard," he insisted.

Victory gave Meralomas sole possession of first place. Dolphins are tied for second with North Shore Cougars who trounced Vancouver Blue Bombers 29-0 on Sunday.

	P	W	L	F	A	Pts
Van. Meralomas	3	3	0	142	19	6
Victoria Dolphins	3	2	1	59	70	4
Nor. Sh. Cougars	3	2	1	38	47	4
Burnaby Spartans	3	0	3	9	30	0
Van. Blue Bomb.	3	0	3	7	139	0

Longshoremen Win Tourney

KAMLOOPS — Vancouver Longshoremen defeated Vancouver Wall and Redekop 10-8 here Monday night to win the 25th annual Kamloops invitational senior men's baseball tournament.

Victoria Greaves' Movers were knocked out of the single-loss elimination tournament Saturday night when they fell 9-3 to Wall and Redekop.

Austrian Triumph Assists Aussies

VIENNA (AP) — Austria defeated Sweden, 1-0, in Group Six of the European soccer championships Saturday. The result left Italy in the lead in that group.

Italy has seven points from four matches. Sweden has six points from five matches and Austria is third with four points from four matches. Ireland is fourth with one point from five matches.

FOOTBALL FIGURES

CANADIAN LEAGUE

Western Conference

	P	W	L	T	F	A	Pts
Calgary	7	6	1	0	147	68	12
Saskatchewan	6	4	2	0	177	174	8
B. Columbia	7	3	4	0	111	142	6
Winnipeg	6	3	3	0	190	213	6
Edmonton	6	1	5	0	101	179	2

NEXT GAME: Saturday—Edmonton at Winnipeg.

Eastern Conference

	P	W	L	T	F	A	Pts
Toronto	7	5	2	0	156	131	10
Hamilton	6	3	3	0	99	94	6
Montreal	6	3	3	0	99	114	6
Ottawa	7	3	4	0	144	181	6

NEXT GAME: Saturday—Ottawa at Montreal.

B.C. 14, Saskatchewan 35

SASK.		B.C.
16	First Downs	18
198	Yards Rushing	163
208	Yards Passing	206
290	Net Offence	338
12-23	Passes Made/Tried	14-30
7-32	Interceptions/Yards	0-0
10-42.0	Punts/Average	6-50.5
1-1	Fumbles/Fumbles Lost	0-0
3-20	Penalties/Yards	5-27

Edmonton 7, Calgary 23

CAL.		EDM.
8	First Downs	21
193	Yards Rushing	156
50	Yards Passing	189
243	Net Offence	197
4-13	Passes Made/Tried	19-38
2-16	Interceptions/Yards	2-16
10-39.5	Punts/Average	8-44.4
3-2	Fumbles/Lost	4-4
2-10	Penalties/Yards	1-5

Hamilton 30, Toronto 17

HAM.		TOR.
7	First Downs	16
86	Yards Rushing	265
184	Yards Passing	116
231	Net Offence	360
6-18	Passes Made/Tried	10-20
4-69	Interceptions/Yards	2-4
13-50	Punts/Average	10-50
1-1	Fumbles/Lost	3-3
6-45	Penalties/Yards	7-37

Montreal 17, Ottawa 40

OTT.		MTL.
9	First Downs	19
49	Yards Rushing	33
147	Yards Passing	309
147	Net Offence	252
10-21	Passes Made/Tried	19-39
3-101	Interceptions/Yards	0-0
11-44	Punts/Average	8-38
0-0	Fumbles/Lost	4-4
10-64	Penalties/Yards	6-35

(Net offence is yards passing plus yards rushing, minus team loses such as yards lost on broken plays).

NFL EXHIBITIONS

Pittsburgh 35, N.Y. Jets 21.
Miami 27, Washington 10.
Cincinnati 27, Green Bay 24.
St. Louis 17, Kansas City 17.
Philadelphia 34, New Orleans 0.
Buffalo 31, Detroit 17.
Cleveland 30, N.Y. Giants 17.
Houston 37, Chicago 17.
Denver 14, Minnesota 7.
Oakland 34, San Francisco 28.
Atlanta 45, New England 35.

MAN.-SASK. JUNIOR

Regina 34, Winnipeg Rods 7.
Saskatoon 7, Winnipeg Hawkeyes 22

BELL'S SILENCED IN 14TH INNING

PORT ALBERNI — Port Alberni captured the B.C. senior "C" men's softball crown with a marathon 15-inning 2-1 victory over Victoria Bell's Men's Wear on Monday.

Port Alberni finished the tourney in undefeated fashion.

Bell's were thrown into the losers' bracket of the double-loss elimination tourney with a 2-1 loss to New Westminster on Sunday then came back to eliminate Kelowna 10-0, Richmond 7-3 and New Westminster 9-3 on Monday. Port Alberni handed New Westminster a 1-0 loss the same day.

Two Victorians earned post-tournament honors. Bill Shortt had the most hits (10) while Steve Ross topped tourney pitchers with a 15-inning earned-run average of 0.47.

Victoria 001 000 000 000 000—1 14 3
P. Alber. 000 000 100 000 001—2 11 0
Arnie Price, Ed Litchfield (4), Ross Johnson (8) and Terry Oscarson; Steve Ross, Bob Harris (7) and Jim Wilson.

Mustangs, Hornets Romp to Grid Wins

James Bay Athletic Association Mustangs scored a 22-6 victory over Oak Bay Farmer Construction Sunday in one of two Vancouver Island Juvenile Football League games at Centennial Stadium.

Saanich Hornets defeated Cowichan Timbermen, 27-14, in the other contest.

Casey Walt, Dave Stapleford and Robin McKay each scored one touchdown for the Mustangs, who led 21-6 at half time. Leon Mitchell booted a single for James Bay in the only scoring play of the second half. Dave Archibald scored an unconverted major for Oak Bay's only reply.

Sean Flynn, Randy Kerr, Jerry Kustaski and John Baldock were touchdown scorers for Saanich, while Bob MacLean converted three of the four majors.

Earl Blom scored two majors in a losing cause for Cowichan, one of them a 72-yard pass and run play with quarterback Reg Edgson. Jim McAuley converted both touchdowns.

	W	L	F	A	Pts
Saanich Hornets	3	0	67	21	4
James Bay	2	0	57	13	4
Cowichan	0	2	21	42	0
Oak Bay	0	3	13	63	0

Classy Spitz Does It Again

LEIPZIG (AP) — Mark Spitz flashed to a world record in the 200-meter freestyle and starred in a record-breaking relay race Saturday as a touring American swimming squad completed a two-day rout of a strong East German team.

Led by Spitz, the American team almost completely dominated the meet, winning 24 of 28 events for a 221-123 victory in the competition, which marked the first time a U.S. athletic squad has competed inside East Germany.

Spitz, an Indiana University senior, swam the 200 in 1:54.2, then joined the relay team and pulled it from behind on the third leg as the quartet wound up with a 3:50.4 clocking that broke the world record.

Roland Matthes, the East German ace, bettered the world record for the 100-meter backstroke during the relay competition with a time of 56.7 seconds. Charles Campbell of Pasadena, set an American record during the relay with a time of 58.2 in the 100-meter backstroke.

DODGERS GAIN ON GIANTS

LOLICH WINS 23RD

Pirates Improve Position

By The Associated Press

Pittsburgh Pirates are better off than they were a year ago, and Los Angeles Dodgers are better off than they were a day ago.

As a result of Labor Day activity in the National League, the Pirates hold a seven-league lead in the East Division while the Dodgers trail San Francisco Giants by the same amount in the west.

Pittsburg swept a doubleheaded from Chicago Cubs 4-1 and 10-5, while Los Angeles trimmed San Francisco 5-2.

Elsewhere, St. Louis Cardinals split with Philadelphia Phillies — winning 6-3 and losing 2-4, New York Mets trounced Montreal Expos 7-0, Houston Astros beat Atlanta Braves 6-4 and Cincinnati Reds nipped San Diego Padres 1-0.

"I'll admit we're in a much better position than we were last time at this time," said Pittsburgh manager Danny Murtaugh. A year ago, the Bucs had a two-game lead and went on to win the division by five.

Tom Seaver fired a two-hitter, struck out 12 and singled home the first two runs of the game as the Mets trimmed Montreal and nudged past the Cubs into third place.

It was Seaver's 17th triumph and sixth straight complete game victory.

Home runs by Steve Garvey and Maury Wills helped the Dodgers over the Giants.

In the American League, Mickey Lolich, the 32-year-old Detroit veteran won his 23rd game of the season to share the lead in that department with Oakland's Vida Blue. Lolich shut out Washington 3-0 with a six-hit gem.

Lolich figures that Blue, because of his popularity and the fact he is on a division leader is "bound to win all the awards."

"You can't give the Most Valuable Player award to one pitcher and the Cy Young award for the best pitcher to another," he said.

In other games Monday, Baltimore Orioles split a doubleheader with Cleveland, winning 10-5 and losing 1-0; California Angels beat Oakland 4-2, New York Yankees took two from Boston, 5-3 and 3-0, Chicago White Sox beat Minnesota Twins 6-3, then lost 10-3, and Kansas City Royals took a pair from Milwaukee 4-3 and 6-4.

Kasko Gets New Contract, And Apologies From Rico

NEW YORK (AP) — Boston manager Eddie Kasko and his arch-critic, third baseman Rico Petrocelli, met Monday for a long talk in which each made his points.

Petrocelli had blasted the manager as the cause of the Red Sox decline, which has seen them lose 22 of their last 32 games, and said he favored some players but was unsympathetic toward others, including himself. Rico apologized Monday.

Petrocelli made the charge Saturday after owner Tom Yawkey has said that every player on the team was going to be made available in a deal this winter. Yawkey then rehired Kasko Sunday for next season.

Kasko made it a point to get together with Petrocelli, a $60,000-a-year performer.

"After Rico made his remarks about me to the press, I decided to seek him out," Kasko said. "Maybe it was my fault that I didn't do so before. I explained to him that I have 25 individuals to handle and I have reasons of my own for doing things, even if he doesn't understand them. I told him I deal with each man in a way which I feel will benefit him and the club."

Petrocelli had accused the manager of being unsympathetic toward his troubles, which also include a suit by an airline hostess who accuses him of molesting her during a flight.

"I hope it is settled. He's too fine a ballplayer for this to go on. I hope he understands me now."

Ontario Wins, Bates Third

HALIFAX — Richmond Hill Dynes picked up four wins here Monday to win the Canadian senior men's softball tournament with a 6-0 win-loss record.

The Ontario team won three of the games by just one run to wrap up the four-day tournament one game ahead of Hull, Que., Volants.

Ontario clinched the title with a 2-0 win over Bate Construction of Victoria on Monday afternoon. Dick Haymes, named the most valuable player in the series, fanned 10 Bates batters and allowed only three hits.

Bates and Brookfield Elks, the Nova Scotia representatives, tied for third place after compiling 3-3 records. Winnipeg Black Knights and Hay River, N.W.T., followed with 2-4 and Saint John, N.B., finished, 0-6.

Bates were upset 1-0 by Hay River Saturday night following a 6-4 victory over Brookfield on Saturday morning.

Harvey Stevenson broke up a 4-4 tie in the final inning against Brookfield when he belted a two-run homer. Don Lancaster and Bob Holness also tagged homers for Bates.

Pitching ace Wally Dick ended Bates' two-game win streak as he hurled Hay River to its 1-0 victory. The right-hander allowed only two Victoria hits. Bates' Ken Larson also allowed only two hits, both singles. Larson struck out eight and allowed only one base on balls. But he hit Hay River's Jim Binderack in the sixth inning which ended in catcher Herb Kordsask tagging a single for the winning run.

Earlier Monday, Ontario beat Saint John and Brookfield by 1-0 scores and edged Winnipeg 2-1 in the completion of a game postponed by rain Sunday.

BOB LOWE
. . . big with bat

Lowe, Bullen Lead Seaboard To B.C. Crown

KELOWNA — Seabroad Construction of Victoria showed versatility in its timely hitting, enjoyed clutch pitching and captured the British Columbia senior men's "B" softball championship on Monday.

The Cliff Bate-managed Seaboards wrapped up provincial honors by shading Rutland Rovers 2-1 in the final game of an eight-team, double-knockout tournament.

Rovers forced the deciding game earlier in the day by tripping the previously-unbeaten Victoria squad 1-0.

Seabaord, which had dropped Rutland into the loser's bracket by defeating Rovers 6-2, also downed Port Alberni 11-7 and the shaded Vancouver 2-1 in its march to the championship.

LOWE'S BAT HOT

Outfielder Bob Lowe of Victoria was the tournament's leading batter with a .611 average while Glen Bullen was voted the top pitcher by sealing three victories. Rutland first baseman Don Kirshinsky was named the most valuable player.

Lowe, who had slammed out three home runs in Victoria's 11-7 decision over Alberni, sparked Seaboard's final victory. He doubled in the fifth inning and then scored on catcher Muzz Smith's single to tie the game 1-1. Lowe slammed out his second double in the seventh, then rode home with the winning run on Brian Grexton's double.

Grexton provided Victoria with its 2-1 victory over Vancouver by cranking out a final-inning home run with Lowe on base.

Glen Kilduff and Wayne Forland also banged out homers in the opening slugfest against Alberni.

Bunts helped Seaboard to defeat Rutland 6-2 in a game that went 11 innings. Seaboard batters broke open the game in the fourth extra frame by laying down a series of bunts that set up four runs.

O.C. CRICKET

SCARBOROUGH, England (Reuter) — T. N. Pearce's XI was 87 for 1 wicket in the second innings at close of play Monday on the second day of a three-day match aganist the Indian touring cricket team.

Scores: T. M. Pearce's XI 357 for 3 declared and 87 for 1 Indians 306.

Sunday League's results:

Worcestershire beat Warwickshire by 3 wickets. Warwickshire 126; Worcestershire 127 for 7.

Derbyshire beat Surrey by 24 runs. Derbyshire 181 for 9; Surrey 157.

Hampshire beat Yorkshire by faster over-all scoring rate. Yorkshire 202 for 3; Hampshire 176 for 4.

Sussex beat Gloucestershire by 41 runs. Sussex 261 for 7; Gloucestershire 160 for 9.

Advertisement

GULF HURRY AWARD WINNER

In keeping with the Gulf Hurry Awards Selection Committee's pledge to honour all who hurry above and beyond the call of duty, Tiny Goodmakers has been presented with the Gulf Hurry Award.

Listed among Mr. Goodmaker's lifetime Hurry achievements are many notable feats.

His 91½ second average from service station to car through the winter of '69 is an all-time record.

His invention of the two-handed battery cap spin-off has saved hours of waiting for countless thousands.

His cheerful "Fill'er up Sir" has brightened the day for untold numbers of Canadian motorists.

His windshield wipes are noted for their uncanny efficiency. His under the hood checks for their remarkable thoroughness. And his station for its clinical cleanliness.

When you're in a hurry for gas, call in at any Gulf station. The men with the medals are fast!

Victoria Cyclists Grab Road Titles

Members of the host club captured both B.C. road-racing championships Sunday in events which also formed third legs of the Victoria Wheelers cycling club's annual three-stage Mini-Tour.

Karl Fawthorpe of Victoria broke Vancouverite Ed McRae's streak by a matter of inches while winning the 1971 junior title.

McRae had won the crown for the past two years and was shooting for a "hat trick" in his last year of junior competition. Both Fawthorpe and McRae finished the 46-mile course from Colwood to Shirley (on the West Coast Road) and back in the time of two hours, two minutes and 26 seconds.

Fawthorpe, however, was judged the winner by mere inches and Hugh Harden of Vancouver collected third spot with a 2:02.44 clocking.

Ian Whale, another Wheelers member, captured the provincial senior title by finishing the 75-mile race from Colwood to Jordan River and back in 3:21.28. Doug Gormican of Vancouver came second in 3:22.29 and former Victorian Bill Wild, who now competes out of Port Moody, placed third in 3:22.58.

Only one member of the host club, however, emerged as an overall winner in the Mini-Tour.

Don Fawthorpe, Karl's father, won the veteran's award with a combined time of 3:01.43 for the three-stages of the two-day meet.

All the other combined winners were from Vancouver.

The first two stages of the event were held on Saturday.

Results:

FIRST STAGE
(Time Trials)

Seniors: 1, Bill Wild, Port Moody, 41:35; 2, Dave Neilson, Vancouver, 43:12; 3, Ian Whale, VW, 43:20.

Juniors: 1, Ed McRae, Vancouver, 41:44; 2, Brian Keast, Vancouver, 42:17; 3, Ed Heacock, Edmonton, 42:52.

"C" class: 1, Bill Dove, Vancouver, 44:12; 2, Jim Davis, Vancouver, 44:54; 3, George Allan, VW, 45:10.

Novice: 1, Duane Johason, Vancouver, 47:07; 2, Mike Vinten, Vancouver, 47:11; 3, Phil Nanfes, VW, 48:07.

Veterans: 1, Don Fawthorpe, VW, 47:56; 2, Geoff Timms, Vancouver, 50:42.

SECOND STAGE
(Short Circuit)

Seniors: 1, Bill Wild, Port Moody, 1:08:05; 2, Marnien Kahing, Edmonton, 1:09:57; 3, Ross Darnell, Vancouver, 1:09:57. Last two places judged.

Juniors: 1, Ed McRae, Vancouver, 50:49; 2, Dave Gill, Vancouver, 50:49; 3, Karl Fawthorpe, VW, 50:49. Placings judged.

"C" class: 1, Jim Davis, Vancouver, 35:41; 2, Bill Dove, Vancouver, 35:41; 3, George Allen, VW, 35:49. First two places judged.

Novice: 1, Dave Calbeck, Vancouver, 17:58; 2, Tom Dolan, 17:58; 3, Duane Johnson, Vancouver, 17:58. Placings judged.

Veterans: 1, Don Fawthorpe, VW, 37:41; 2, Geoff Timms, Vancouver, 42:53.

THIRD STAGE
(Road Race)

Seniors (B.C. championship): 1, Ian Whale, VW, 3:21:28; 2, Doug Gormican, Vancouver, 3:22:29; 3, Bill Wild, Port Moody, 3:22:58.

Juniors (B.C. championship): 1, Karl Fawthorpe, VW, 2:02:56; 2, Ed McRae, Vancouver, 2:02:26; 3, Hugh Harden, Vancouver, 2:02:44. First two places judged.

"C" class: 1, Bill Dove, Vancouver, 1:25:26; 2, Jim Davis, Vancouver, 1:25:26; 3, Garvin Morris, Vancouver, 1:25:26. Placings judged.

Novice: 1, Rick Cliff, Vancouver, 38:04; 2, Duane Johnson, Vancouver, 38:04; 3, Dave Calbeck, Vancouver, 38:04. Placings judged.

Veterans: 1, Geoff Timms, Vancouver, 1:36:04; 2, Don Fawthorpe, VW, 1:36:04. Placings judged.

OVER-ALL WINNERS

Seniors: 1, Bill Wild, Port Moody, 5:12:38; 2, Doug Gormican, Vancouver, 5:15:55; 3, Ian Whale, VW, 5:16:30; 4, Ross Darnell, Vancouver, 5:19:28.

Juniors: 1, Ed McRae, Vancouver, 3:34:19; 2, Brian Keast, Vancouver, 3:35:51; 3, Karl Fawthorpe, VW, 3:36:35; 4, Hugh Harden, Vancouver, 3:36:49.

"C" class: 1, Bill Dove, Vancouver, 2:45:19; 2, Jim Davis, Vancouver, 2:46:01; 3, 3, George Allan, VW, 2:45:56.

Novice: 1, Duane Johnson, Vancouver, 1:43:09; 2, Mike Vinten, Vancouver, 1:43:25; 3, Dave Calbeck, Vancouver, 1:44:38.

Veterans: 1, Don Fawthorpe, VW, 3:01:43; 2, Geoff Timmn, Vancouver, 3:09:39.

No-Hitter Seals B.C. Colts' Win

A scrappy B.C. team played three games in the Western Canada midget (colt) baseball championships Sunday and won them all to take the western crown at Royal Athletic Park.

The B.C. team, from Delta-Kennedy, fought its way through the losers' bracket after losing 1-0 to Manitoba Saturday night.

Sunday, they beat Saskatchewan 2-1, knocking the prairie team from the competition, and went on to meet Manitoba again in the final. Delta-Kennedy clicked for a 3-2 win to force the tournament into a second final game.

The B.C. champions came through again as Tom Tritton fired a no-hitter on the way to a 5-0 win.

SATURDAY

B.C. ..... 000 000 000 0—0 2 3
Saskatchewan 000 000 000 1—1 4 2
Mike Lahaise and Barry Evers; Bob Yarlessy and Ron Bulaczek.

Manitoba ..... 100 023 0—6 8 0
Alberta ..... 000 000 0—0 1 1
Don Johnson, Gary Tesluck (5) and Jack Scott; Gary Hucuiak, Lan Onuski (4) and Ken Bezushko.

Alberta ..... 010 300 0—4 3 3
Saskatchewan ... 003 301 x—7 9 0
Stan Boutin, Onuski (6) and Bezushko; Dick Ketcheson, Brad Gyug (4), Wade Wanner (4) and Bulaczek.

Manitoba ..... 000 000 1—1 3 0
British Columbia 000 000 1—0 3 2
Doug Fresth and Scott; Tom Tritton and Barry Evers.

SUNDAY

Saskatchewan 100 000 000 0—1 9 3
B.C. ..... 001 000 000 1—2 5 3
Wade Wanner and Bulaczek; Vern Friesen, Warren Noves (3) and Eyres.

Manitoba ..... 101 000 0—2 5 1
British Columbia 030 000 x—3 4 1
Gerry Falk and Scott; Lahaise, Friesen (3) and Eyres.

FINAL

British Columbia 400 000 1—5 8 0
Manitoba ..... 000 000 0—0 0 1
Tritton and Eyres; Fresth, Tesluck (1) and Scott.

Teen-Ager Newest Darling

FOREST HILLS, N.Y. (AP) — Astonishing 16-year-old Chris Evert of Fort Lauderdale, Fla., continued her Cinderella odyssey Monday, upsetting fifth-seeded Francoise Durr of France, 2-6, 6-2, 6-3 in the women's third round of the United States open tennis championships.

A near-capacity crowd of 12,500 gave the doll-like Florida schoolgirl a standing ovation when she broke the French mademoiselle at love for the clinching game.

The victory was the 45th in a row for Chrissie, whose winning string dates back to last Feb. 21 and covers 12 tournaments. Her triumphs included smashing victories over Britain's Winnie Shaw and Virginia Wade to preserve the Wightman Cup for the United States last month.

The 105-pound whiz has become tennis' giant-killer in a pony tail.

Miss Evert's triumph overshadowed other developments in the overcast sixth day of the tournament.

STAN SMITH WINS

Stan Smith of Pasadena, Calif., seeded No. 2 in the men's singles, blasted his way into the round of 16 with a 6-2, 6-3, 4-6, 6-3 victory over Tom Leonard of Arcadia Calif. Smith was beaten in the Wimbledon final by John Newcombe of Australia, but the top-seeded Newcombe was eliminated in the first round here, leaving Smith as the tournament favorite.

On Sunday the veteran Pancho Gonzales, 43, playing on the same centre court where he won consecutive titles in 1948 and 1949, showed the ravages of advancing age as he fell before Manuel Orantes, lightening quick Mexican left-hander, 3-6, 6-4, 6-1.

Tom Okker of The Netherlands, seeded No. 4, in the men's singles was impressive in smashing Toshiro Sakai of Japan 6-1, 6-1, 6-1, and Clark Graebner of New York, No. 7, easily eliminated Jaime Fillol of Chile 6-3 6-2, 6-4. Fifth-seeded Marty Reissen of Evanston, Ill., eliminated Jan Leschly of Denmark 6-2, 4-6, 7-5, 6-3.

Two Jockeys Face Charges

MIAMI (AP) — The Florida division of the pari-mutuel racing reports it has charged jockeys Terry Bove and Jose Suarez with violations pertaining to bribery and conspiracy to commit fraud.

George Johnson, Florida director of racing, said the two were subpoenaed to appear at his office Sept. 13. He said the alleged violations occurred June 30 in the eighth race at Calder race course, the second half of the big perfecta.

Four other persons, none of whom are charged with misconduct, also were subpoenaed for the hearing. They are jockeys Jeff Kessler and Tony Russello, trainer Bobby Jacobs and exercise boy Bobby Garcia. All testified before a federal grand jury Aug. 25.

Trotter Sets Record

WILMINGTON, Del. (AP) — Fresh Yankee, owned by Duncan MacDonald of Sydney, N.S., won the $25,000 invitational Star's Pride trot Saturday at Brandywine Raceway in record time. Fresh Yankee ran the mile and a quarter over the five-eighths-mile track in 2:33.4, a world record for that size oval.

World Discuss Mark

MUNICH (AP) — Faina Melnik of Russia broke her own world record for the women's discus Saturday with a throw of 64.88 metres (212 feet 9.4 inches) at a pre-Olympic track and field test in Munich's Dante Stadium.

The 26-year-old university student bettered her old mark of 64.22 metres (210 feet 8½ inches) on her second try.

"HOTTEST" FROM JAPAN
Built by Mitsubishi

'71 Mini Hemi Dodge Colt Coupe
Drive a Colt Today
FULL PRICE $2187.00
- 4-Speed Full Synero Trans
- 100 HP, Overhead Cam
- Tilt Wheel • Disc Brakes
- Astrair Flow-Thru Ventilation
- Japanese Craftsmanship

Your Trade Worth $300 or cash and $59 per month 42 months
NO PAYMENTS UNTIL LATE OCTOBER
"Victoria's Most Trusted Name"
NATIONAL CHRYSLER DODGE
Both sides of 800 Block YATES ST. • 384-8174

Woolworth
DEPARTMENT STORE - 1200 Douglas Street - 388-6216
ANNOUNCES: TUESDAY 7th
15% OFF! ALL DAY!
ON ANYTHING YOU PURCHASE
9:30 A.M. to 9:30 P.M.

1971 MODEL CLEAR-OUT
SAVE UP TO $800.00
CHEVROLETS
CHEVY NOVAS
CHEVELLES
OLDSMOBILES
AND CHEVROLET TRUCKS
EXAMPLES

(Stock No. 44)
1971 OLDSMOBILE CUTLASS
2 door hardtop, V8, automatic, power brakes, steering, radio, rear speaker, underseal, whitewalls, body mouldings. Reg. Retail $4600.
SAVE $610 NOW $3990

(Stock No. 261)
1971 MONTE CARLO
350 C.I.D. V8 automatic, disc brakes, power steering, radio, with rear speaker, vinyl roof, bucket seats, console shift, underseal. Reg. Retail $5128.
SAVE $649 NOW $4480

(Stock No. 121)
1971 CHEVROLET IMPALA
2 door custom hardtop 350, C.I.D. V8, automatic transmission, power disc brakes, power steering, radio, wheel covers, whitewalls, underseal. Reg. Retail $4872.
SAVE $712 NOW $4160

22 ONLY—1971 CHEVROLET TRUCKS
(Stock No. 328)
1971 Chevrolet ¾ ton pick-up, 350 V8, automatic, power disc brakes, power steering, H.D. springs and shocks camper mirrors and wiring, big tires, underseal and body mouldings. Reg. Retail $4783. SAVE $801.
SAVE UP TO $800 NOW $3982

GMAC TIME PAYMENT PLAN
COMPETITIVE BANK RATES
GMAC TIME PAYMENT PLAN

CORNELL
Chevrolet — Oldsmobile
Cadillac
3050 DOUGLAS (Across from Mayfair) 385-5777

'Broomstick Ride' Pays Off for Roy

By STEWART LANG

Although it is a little early for Hallow'een, Roy Smith rode a broomstick to victory Sunday in the 10th annual Daffodil Cup race for super-modifieds before a crowd of 3,269 at Western Speedway.

And Rick O'Dell put the crowning touch on a big car-racing weekend at the Lang ford oval Monday by winning the Billy Foster 100 open super-stock race in easy fashion before 2,087 fans.

Smith started out Sunday's program, which had been postponed from Saturday because of rain, by setting a new track record for Canadian-American Modified Racing Association events. The veteran Victorian, who also won the race in 1968, turned the four-tenths of a mile circuit in 15.751 seconds to eclipse the old mark of 15.890 set by Tom Sneva of Spokane on Aug. 12, 1970.

The broomstick came in handy later.

During the "A" trophy dash, Smith cracked the drive shaft on his vehicle and was forced to retire to the pits. With a lot of assistance, and more than a little ingenuity, the modified was put back together with part of a broom handle being used to replace the sheared-off part of the shaft. The repairs were completed just in time to make the lineup for the 100-lap main event.

John Tharp of Seattle led the 20-car field from the first to the 35th lap of the feature race before tangling with Palmer Crowell of Portland, the current CAMRA points leader.

The impact broke the oil cooler in Tharp's car and the American driver went to the pits.

Dennis Beuger of Edmonton took over the lead from Tharp with Albert Smith of Victoria running a close second. While challenging for the lead on the 40th lap, Albert Smith spun out on an oil-greased stretch and lost several laps. Beuger continued to lead the field until the 50-lap break. Roy Smith took over the lead on the 75th lap after the restart, and stayed on top the rest of the way.

Smith's second victory puts him in select company. The late Billy Foster was the only other Victorian to win the CAMRA classic twice.

Fifth Straight Triumph for O'Dell

O'Dell, on the other hand, recorded his fifth straight main-event victory in almost casual style after starting in 21st position in a field of 25 cars during Monday's 100-lap contest.

The 22-year-old driver, who credits much of his success to his crew and father, "Digger" O'Dell, also won the 10-lap fast heat after finishing second in the "A" trophy dash behind Bill Price.

Jim Caudwell, who started "in the bubble" during the feature, led the field until Jim McMillan of Vancouver took over on the 13th lap. McMillan retired to the pits with mechanical difficulties on the 16th lap and left the front-running position to Neil Montgomery. Montgomery led for two circuits before being passed by Harvey Brown of Royston, who, in turn, was passed by Joe Macmurchie on the 20th lap.

O'Dell slipped by on the inside to take over the lead on the 39th lap and was leading runner-up Macmurchie by a quarter-lap when the checkered flag fell.

Out of the 25 starters, only 14 cars finished the long duel.

One of the unlucky ones was Basil Wells, who suffered his third accident of the afternoon by tangling with Price on the seventh lap. Wells also provided one of the most spectacular mishaps of the day during the second heat by spinning out broadside up the bank behind the sign on the backstretch — then driving back out to take his position at the restart.

Results:

BILLY FOSTER 100

"B" trophy dash (four laps): 1, Lou Ferguson, Langley; 2, Ken Alexander; 3, Bob Collins; 4, Russ Leleune.

"A" trophy dash (four laps): 1, Bill Price; 2, Rick O'Dell; 3, Dave Cooper; 4, Gordy Hemrich, Vancouver.

First heat (10 laps): 1, Don Cameron; 2, Jerrie Ferrie; 3, Larry Ford; 4, Don Nicholl, Surrey.

Second heat (10 laps): 1, Ken Alexander; 2, Jim McMillan, Vancouver; 3, Gary Haskell; 4, Neil Montgomery.

Fast heat (10 laps): 1, Rick O'Dell; 2, Gordy Hemrich, Vancouver; 3, Harvey Brown, Royston; 4, Larry Walker.

Billy Foster race (100 laps): 1, Rick O'Dell; 2, Joe Macmurchie; 3, Harvey Brown, Royston; 4, Neil Montgomery.

DAFFODIL CUP

"B" trophy dash (four laps): 1, Dave Ferris; 2, Dennis Wooden, Vancouver; 3, Jack Cross, Vancouver; 4, Ron Lamont, Vancouver.

"A" trophy dash (four laps): 1, Albert Smith; 2, Dennis Beuger, Edmonton; 3, Ray Poffinger, Nanaimo.

First heat (six laps): 1, Drew Kitsch, Vernon; 2, Doug Bowell, Nanaimo; 3, Ken Svenson, Nanaimo; 4, Robin Carr, Vancouver.

Second heat (six laps): 1, Len Barcello, Vancouver; 2, Cliff Hucul, Prince George; 3, Dave Ferris; 4, Ron Lamont, Vancouver.

Third heat (eight laps): 1, John Tharp, Seattle; 2, Larry Sproule, Vancouver; 3, Mac McTaggart, Tacoma; 4, Alvin Haggith, Nanaimo.

Fourth heat (eight laps): 1, Frank Weiss, Calgary; 2, Aaron Capps, Seattle; 3, Gordon Stewart, Seattle; 4, Dennis Beuger, Edmonton.

Tom Longhurst, Spokane; 4, Dennis Wooden, Vancouver.

Daffodil Cup race (100 laps): 1, Roy Smith; 2, Ray Poffinger, Nanaimo; 3, Aaron Capps, Seattle; 4, Dennis Beuger, Edmonton.

"B" main (15 laps): 1, Dave Ferris; 2, Drew Kitsch, Vernon; 3,

KITCHENER DRIVER DIES AFTER CRASH

OSWEGO, N.Y. (AP) — A Canadian driver was killed Sunday in the $30,000 Oswego International Classic auto race for super-modified cars and another Canadian finished second in the 200-lap race.

Gary Witter, 32, of Kitchener, Ont., was killed when his car went out of control on the 10th lap and crashed through a steel retaining wall.

Warren Coniam of King City, Ont., finished second, behind Nolan Swift of Syracuse, N.Y.

A track spokesman said Witter's car went out of control as he was seeking to avoid colliding with another car spinning out just past the third turn.

Race Fans Riot

MONTREAL (CP) — Montreal riot police were called to quell a riot at Blue Bonnets Raceway Monday night when fans set fire to benches and wagering wickets and smashed windows after a low quinella payoff.

The final two races on the nine-race program were cancelled and tonight's card was postponed until Wednesday night after the fracas in which three persons were arrested.

The spectators reacted when the quinella in the seventh race was announced as $146.90 after Miss Bupers, a 48-1 longshot, and Third Bout, a 30-1 pick, came home first and second.

Miss Bupers paid mutual prices of $99.60 and $22.60 while Third Bout paid $25.70. A quinella, in which bettors must pick the top two horses but do not have to pick the order, usually pays far more than the price paid on both horses together.

About 60 benches were burned and thrown on the track and considerable damage was done to furnishing in the grandstand and club house. Water hoses were turned on the betting machines, causing some short circuits.

One of the tracks electronic technicians said the fans "smashed just about everything they could reach."

"The worst thing was they seemed to be having fun."

Track president Raymond Lemay said a full investigation would be held into the seventh race.

Bear, Higuchi Keep Tag Title

Steven Little Bear and Dean Highchi retained what was billed as the Canadian tag-team title Saturday night in the feature bout of a professional wrestling card in Memorial Arena.

The defeated challengers were Gene Kiniski and Yvan Koloff.

In other bouts, Duncan McTavish outgrappled Mike Webster, Fred Baron downed Gorilla Marconi and Wolfman Gorky tumbled Sean O'Brien.

For Safety's Sake

GET OUR FRONT END

ALIGNMENT SPECIAL!

THURS. and FRI. ONLY—SEPT. 9 and 10

Reg. $11.95 $5.95

LIMITED OFFER

- Tighten Steering Gear to Frame.
- Adjust Steering Gear.
- Inspect All Pins and Bushings.
- Check and Report Condition of Tie-Rod Ends and Ball Joints.
- Adjust Toe-In.
- Reset Steering Geometry; Caster and Camber.
- Adjust Torsion Bars if Equipped.
- Check King Pin Inclination.

FOR YOUR CONVENIENCE, PLEASE PHONE FOR APPOINTMENT FOR THE DAY AND THE HOUR

NATIONAL CHRYSLER DODGE

819 YATES 384-8174

Mark Trail's OUTDOOR TIPS

CHECK THE COLLAR ON YOUR PET OCCASIONALLY...

WHEN COLLAR BECOMES TOO TIGHT, THE ANIMAL WILL HAVE A HARD TIME SWALLOWING AND IT COULD CAUSE SUFFOCATION

'Bellies Apply Stranglehold

COQUITLAM (CP) — New Westminster Salmonbellies moved to within one game of the Western Lacrosse Association championship Saturday night, stopping Coquitlam Adanacs 15-12 before a full house of 2,500.

The win gives New Westminster a 3-1 lead in the best-of-seven series and the Salmonbellies can wrap it up on their home floor tonight.

Ed Goss led the attack with five goals and two assists while Jim Giles continues his hot playoff streak with four goals.

New Westminster led 4-3 after the first period and took a 9-8 lead going into the third.

The Salmonbellies got steady goaltending from veteran Les Norman, who turned aside 43 shots. Merv Schweitzer stopped 34 in the Coquitlam nets before being replaced by Dave Wedlock in the dying minutes of the game.

The winner of the series travels east to meet the victor of the Peterborough-Brantford series, for the Mann Cup.

NEW WEST	G	A	P	COQUITLAM	G	A	P
Norman	0	2	0	Schweitzer	0	0	2
Lynch	1	2	0	Shuttleworth	1	1	0
Matheson	0	0	0	Aitchison	2	0	0
D'easum	1	2	0	Coulter	0	0	0
Parnell	0	0	0	Robinson	0	0	0
L. Henry	1	4	0	Persons	0	0	0
Lewthwaite	0	3	0	Bradley	1	0	0
Tory	0	0	0	Gallagher	0	1	2
Tyler	0	1	0	Crampton	0	1	0
Winzoski	0	3	0	Schumacher	3	1	5
W. Goss	1	2	0	Allen	1	0	0
Olanen	0	1	0	Gales	1	2	2
Wright	0	0	2	Walksmith	0	0	0
E. Goss	5	2	4	Ormond	1	1	0
Spooner	2	1	7	Bellwood	1	2	0
Giles	4	0	0	Scott	0	2	2
Comeau	0	0	0	Rickbell	0	0	0
				Oslnchuk	0	0	0
				Allen	0	0	0
				Wedlock	0	0	0
Totals	15	23	13	Totals	12	11	13

Shots stopped:

By Norman (NW)	13	14	16—43
By Schweitzer (C)	14	12	8—34
By Wedlock (C)			1—35

Score by periods:

New Westminster	4	5	6—15
Coquitlam	3	5	4—12

Island Skier Misses Trip To World Meet

SHERBROOKE, Que. (CP) — Two Winnipeg skiers were named Sunday to replace injured Rod Tipton of Lake Cowichan in the world water skiing championships in Banoslas, Spain, Sept. 11-19.

Tipton, 23, injured a knee in practise here last week and will be replaced by Kim Reid, 16. Mike Vidruk, 17, was appointed alternate.

Rated as strong medal hopes in Spain are George Athans of Kelowna, B.C., and veteran women's champion Linda Bocock of St. Hippolyte, Que.

Other members of the Canadian team include Pierre Plouffe of Outremont, Que., John Preston of Brantford, Ont., and Anne Donahue of Sherbrooke, Que.

BRANTFORD TIES EAST FINAL

BRANTFORD, Ont. (CP) — Brantford Warriors downed Peterborough Bakers 14-7 Monday to even their best-of-seven Ontario Senior Lacrosse Association final 2-2.

Bill Coghill scored four goals to pace the winners. Brian Wilson added three while Rick Dudley had two. For Peterborough, Cy Coombes scored twice.

The series resumes tonight at Peterborough with the sixth game back here Wednesday.

VICTORIA WATER POLO ASSOCIATION

All Boys and Girls of Intermediate swimming ability or better are invited to:

REGISTRATION

Crystal Pool - September 11 - 5 - 6:30 p.m.

For more information Phone:

383-2532 598-2915 592-2100

Coaches and Referees Also Needed

Woolworth

DEPARTMENT STORE - 1200 Douglas Street - 388-6216

ANNOUNCES: TUESDAY 7th

15% OFF! ALL DAY!

ON ANYTHING YOU PURCHASE

9:30 A.M. to 9:30 P.M.

You're miles and dollars ahead with Firestone Riding System Service

$34.95 Disc brakes/torsion bars extra.

FOUR FRONT END SERVICES

"Right now, $34.95 can make a fantastic difference to your car. And save you money, too."

LIMITED TIME OFFER

1 Front wheel ALIGNMENT

"This can be a big money-saver. The wheel alignment could actually save you the price of a new set of tires. Because if your front wheels are out of true, the tread will soon be scuffed off your tires.
"And, of course, a wheel alignment will also improve the handling and ride of your car.
"What percentage of cars need a wheel alignment? 100% of all cars on the road need a periodic alignment!"

2 Install new Monro-Matic front SHOCK ABSORBERS

"Everybody knows that new shock absorbers will do a lot to restore that showroom ride. But new shocks will do a lot more than that. They help to hold your car safely on the road. Improve handling. And protect tires and other Riding System components from damage caused by pounding vibration.
"How can you tell if you need new shock absorbers? Bring your car in and we'll tell you for sure."

3 Front Wheel BALANCE

"Here's another money saver. Because if your wheels are out of balance, your tires are out of luck. Wobbling, bouncing wheels butcher tires to cost you big money. We dynamically *and* statically balance your wheels to protect you from wobble *and* bounce."

4 Front wheel BEARING RE-PACK

"When was the last time you had the front wheel bearings checked? Out of sight can be out of mind. And that can lead to problems. We remove the bearings, clean off the caked grease and inspect for signs of wear. Then we re-pack the bearings with top quality grease. This could save you from replacing the bearings to save you *more* money."

All for $34.95 right now at

2882 DOUGLAS ST.

At Garbally, Near Burnside Road — 385-1404

3 easy ways to buy at Firestone STORES
1. CASH
2. 30-DAY CHARGE
3. BUDGET PLAN

OR CHARGEX

Firestone DLC-100 RETREADS to fit many models of FORD, CHEV PLYMOUTH, OLDS PONTIAC, MERCURY

$13.65 INSTALLED

Another great deal for "DRIVERS"!

Jack Nicklaus GOLF BALLS 3/$1.33 Limit 3 balls per customer

Sesame 'Dangerous'

LONDON (AP) — Sesame Street, the American children's television program that has been translated and shown in 46 countries, has been turned down by the British Broadcasting Corp. as non-democratic and possibly dangerous for little Britons.

The BBC's children's program chief, Monica Sims, said the network was worried by what she called the American show's attempt to change children's behavior—"this sounds like indoctrination, and a dangerous extension of the use of television."

Britain's other TV establishment, Independent Television or ITV, has decided to go ahead and show Sesame Street for 13 weeks starting Sept. 25 on a London station. Harlech Television, an ITV station in Wales, screened 10 chapters of the U.S. show last spring as an experiment.

Some adult authorities thought the show—set in New York's East Harlem with a cast of kids and puppets—was wholesome and funny, but others condemned parts of it as vulgar and educationally old-fashioned.

Miss Sims, announcing that the BBC would not buy the show, told reporters Monday she admired many parts of Sesame Street, but she noted that some educationists had criticized it for middle-class attitudes and lack of reality.

"I share some of these doubts and I am particularly worried by the program's authoritarian aims," she said. "Right answers are demanded and praised, and a research report refers to the program-makers' aim to change children's behavior."

Instead of Sesame Street, she said, the BBC had bought two other American children's programs—The Further Adventures of Dr. Dolittle and The Harlem Globe-Trotters.

New Opera A Hit

WASHINGTON (AP) — Leonard Bernstein leaned over the plush red velvet balcony of the John F. Kennedy Centre for the Performing Arts—totally concentrating on the first public performance of his composition, Mass.

It was a dress rehearsal—before a sold-out audience of 2,200 in the new Opera House.

As Mass ended with a kiss of peace, which some in the audience picked up and spread to their neighbors, Bernstein seemed almost at prayer—his palms clasped together, fingers upward, almost touching his lips.

The response of the audience was both immediate and exuberant.

Sen. Edward M. Kennedy, brother of the slain president for whom the centre is named, said: "It was fitting . . . fitting. It surpasses all expectations."

It was the first audience in the completed Kennedy Centre. The rehearsal came on the 13th year and fourth day after President Eisenhower signed legislation to match private donations with federal funds for a national cultural centre.

Hiker's Miracle

YOSEMITE, Calif. (AP) — A young hiker, apparently jolted by lightning, survived a fall of almost 200 feet down the back side of Half Dome, a granite monolith in Yosemite National Park, rangers reported. Steve McRee, 20, of Lakewood, Calif., was descending a steep 400-foot section of the dome Monday holding on to a fixed steel cable when he fell during an electrical storm, a park spokesman said.

THE WEATHER

A deep active storm which is actually the remnants of typhoon Trix has moved into the northern Gulf of Alaska. Strong to gale force winds and rain accompanying the associated cold front lashed the northern B.C. coast overnight and will gradually spread southward to the lower mainland later today with a band of rain moving across the interior of the province overnight and Wednesday.

DOMINION PUBLIC WEATHER OFFICE
5 A.M. FORECASTS
Valid to Midnight Wednesday

Greater Victoria: Small craft warning in effect for Juan de Fuca Strait. Today, cloudy. Rain beginning this afternoon decreasing to a few showers tonight. Wednesday, sunny with a few cloudy periods. Brisk westerly winds. Highs today and Wednesday, mid-sixties. Lows tonight, low fifties.

Lower Mainland, East Vancouver Island Regions: Small craft warning in effect. Cloudy. Rain northern sections spreading to the south, decreasing to a few showers tonight. Wednesday, sunny with a few cloudy intervals. Highs today and Wednesday, mid-sixties. Lows tonight, near 50.

North and West Vancouver Island Region: Gale warning in effect for adjacent waters. Today, cloudy. Rain decreasing to a few showers by evening. Winds southeast 25 to 35 exposed areas shifting to westerly 20 by evening. Wednesday, sunny with cloudy periods. Highs today and Wednesday, near 60. Lows tonight, high forties.

TEMPERATURES YESTERDAY

	Max.	Min.	Prep.
Victoria	64	50	tre
Normal	66	51	

ONE YEAR AGO

Victoria	57	49	.53

ACROSS THE CONTINENT

St. John's	53	46	.02
Halifax	61	49	
Montreal	74	64	.01
Ottawa	78	63	.08
Toronto	84	68	--
North Bay	81	66	--
Churchill	67	43	--
Thunder Bay	75	56	--
Kenora	69	55	.04
Winnipeg	66	53	.03
Regina	93	56	.06
Saskatoon	88	47	tre
Prince Albert	84	50	--
Medicine Hat	80	44	--
Lethbridge	74	37	--
Calgary	70	36	.03
Edmonton	57	36	.05
Penticton	71	39	--
Cranbrook	63	37	.04
Vancouver	65	50	--
N Westminster	65	52	--
Prince Rupert	56	48	.88
Prince George	58	41	--
Nanaimo	67	46	--
Kamloops	67	45	--
Revelstoke	63	42	.07
Fort Nelson	65	36	--
Peace River	63	38	--
Whitehorse	54	44	--
Fort St. John	60	41	--
Seattle	64	50	.22
Portland	70	90	--
San Francisco	66	51	--
Los Angeles	83	68	--

U.S. temperatures: Anchorage 49, 45; Detroit 78, 70; Las Vegas 101, 82; New York 87, 70; Phoenix 106, 83; Washington 90, 67; Honolulu 88, 74; Miami 85, 71.

World Temperatures: Rome 82, 61; Paris 75, 55; London 73, 52; Berlin 68, 39; Amsterdam 68, 52; Brussels 70, 55; Madrid 90, 64; Moscow 57, 39; Stockholm 59, 46; Tokyo 72, 66.

CITY'S WEATHER RECORD

Sunshine, Sept.	25.4 hrs.
Last Sept.	23.5 hrs.
Normal (30 years)	48.1 hrs.
Sunshine, 1971	1648.5 hrs.
Last Year	1913.0 hrs.
Normal (30 years)	1758.8 hrs.
Precipitation, Sept.	.43 ins.
Last Sept.	1.05 ins.
Normal (30 years)	.22 ins.
Precipitation, 1971	13.68 ins.
Last Year	9.61 ins.
Normal (30 years)	14.52 ins.

Sunrise, Sunset Wednesday
(Pacific Standard Time)
Sunrise 06:40 Sunset 19:44

TIDES AT VICTORIA HARBOUR

	Time	Ht.	Time	Ht.	Time	Ht.	Time	Ht.
	H.M.	FT.	H.M.	FT.	H.M.	FT.	H.M.	FT.
7	04.00	7.3	10.05	4.2	16.15	8.4	22.55	2.5
8	05.25	6.9	10.45	5.3	17.00	8.4	23.45	1.9
9	09.00	6.7	11.20	6.3	17.15	8.7		
10	00.45	1.4	10.40	7.2	12.00	7.2	17.45	8.7

TIDES AT FULFORD HARBOUR

	Time	Ht.	Time	Ht.	Time	Ht.	Time	Ht.
	H.M.	FT.	H.M.	FT.	H.M.	FT.	H.M.	FT.
7	06.25	9.7	11.55	5.2	18.05	10.9		
8	00.40	3.2	07.30	9.7	12.35	6.5	18.30	10.9
9	01.35	2.4	08.35	9.8	13.35	7.7	19.05	10.7
10	02.25	2.1	10.20	9.9	14.40	8.7	19.40	10.3

Permits Broadened

EDMONTON (CP) — Wine and liquor permits have been granted to 24 Alberta beer parlors by the Alberta Liquor Control Board under recently revised regulations.

Peter Elliott, ALCB chairsidering about 200 applications from beverage rooms where previously only beer could be served.

Elliott said there also have been 80 applications from small restaurants for special licences to serve wine and beer with meals. Six have been granted of 68 advertised.

River Polluted

EDMONTON (CP) — A provincial government report says Edmonton sewage pollutes the North Saskatchewan River as far downstream as 90 miles, threatening game-fish such as goldeye, pike and walleye.

Research biologist Paul Paetkau of the Alberta Fish and Wildlife Division said pollution from municipal and industrial effluents may be getting worse.

The division's chief fisheries biologist, Martin Paetz, said the pollution threatens game fish but so far there have been no indications of declining fish populations.

Safe Cracked

CALGARY (CP) — Safecrackers, described by police as "neat and very professional," were being sought after taking $17,481 in cash and other items from the Calcath Credit Union in the northwest section Saturday.

Police said the thieves, believed to number two or more, took the entire contents of a safe.

Transit Enters New Era

REGINA (CP) — Public transit entered a new era Sunday in this Saskatchewan capital of 125,000 persons.

Now, residents can telephone for transit bus service at their doors, a system which will augment the city's regular transit bus service.

Wally Atkinson, City Transit general manager, said he expects about 300 persons in an initial city-centre residential area will register for the service. It is to be expanded to other residential areas later.

Under the system buses pick up commuters at their doors, delivering them to central terminals where they make connections with the existing transit bus system.

Two of the initial buses will be equipped with mobile phones to receive calls from a dispatch office.

Regular customers can enter a daily standing order for the service, called Telebus, and occasional patrons are assured of service within 30 minutes of their calls.

City transit buses will provide the service initially, for adult fares of 35 cents a ride from pick up to terminals. City council is considering a transit department request for smaller 18 to 20-passenger vehicles.

Students pay 25 cents and children 15 cents. Previous fares were 25, 15 and 10 cents. The transfer to regular buses will cost another 10 cents for adults and five cents for children.

Advertisement

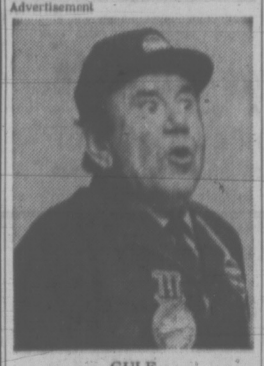

GULF HURRY AWARD WINNER.

Another Gulf Hurry Award Winner's name was released today by the Hurry Award Selection Committee.

David "Twinkletoes" Warren, pride of the West Coast, has been added to that ever swelling list of men who have been recognized for giving Canadian drivers Hurry Service above and beyond the call of duty.

In reading the citation, a Hurry Awards spokesman noted the shortness of Mr. Warren's legs and the 35 yard sprint required to cover the distance from his station to the pump island. "Moving 225 lbs. across a distance like that in less than 10 seconds is worth a medal all by itself," he pointed out. The spokesman went on to mention that Mr. Warren's winning of Gulf's Golden Dipstick Trophy for fastest oil check in the West had been a major factor influencing the Committee's decision.

Mr. Warren plans to strive to reach one of the few remaining plateaus left for him to conquer. A place on the Gulf Hurry All Star Team.

"It would make Mom happy," he said.

When you're in a hurry for gas, call in at any Gulf station. The men with the medals are fast!

'Sam Was Delighted With Two Parties'

HOLLYWOOD (AP) — Last week Samuel Goldwyn marked his 89th year with double birthday parties attended by his family and close friends.

"Sam was delighted," reports his wife Frances. "One party was at lunch and the other was in the afternoon, and he had two cakes."

Last March 28, President Nixon arrived at the Goldwyn house in Beverly Hills to present the veteran producer with the Medal of Freedom, the highest U.S. civilian honor. That was Goldwyn's first public appearance since he suffered a stroke two years ago.

He remains inside the Goldwyn mansion, his immense energies hobbled by his age, yet often showing a surprising brightness of mind.

Once an actress and Vogue model, Frances Howard gave up her own career when she married Goldwyn in 1925.

She keeps an eye on the operation of the studio, which as a rental lot for movies and television shows remains the busiest of the independent operations in Hollywood.

Smarting Eyes

HONG KONG (Reuter) — The Viet Cong news agency said Saturday half the population of the Mekong Delta region of South Vietnam contacted eye disease following heavy sprayings of toxic chemical by U.S. aircraft in July and August.

GEM Theatre Sidney
Warner Bros. again presents
My Fair Lady
for your enjoyment
WINNER OF 8 ACADEMY AWARDS
AUDREY HEPBURN · REX HARRISON
TECHNICOLOR® PANAVISION®
TONIGHT AT 7:45

It pays to read Classified for Buying, Selling and Trading

A head of his time
ZACHARIAH
COMING SOON

"A stunning, richly romantic evocation of, time and place!" —Playboy
Death in Venice
ADULT
TWO SHOWS NIGHTLY 7pm-9pm
FOX CINEMA
QUADRA AT HILLSIDE · 382-5270

PARKES Arena 3100 TILLICUM 386-6064
SUMMER ICE SKATING
Friday Night 7 - 9 p.m.
Sat. Night 8 - 10 p.m.
Sunday 1:30 - 3:30 p.m.
Sunday 7 - 9 p.m.
Tuesday Night 7 - 9 p.m.

HURRY—POSITIVELY ENDS THURSDAY!

PAUL NEWMAN ROBERT REDFORD KATHARINE ROSS in BUTCH CASSIDY AND THE SUNDANCE KID
This Great Film Will Not Be Seen at Any Theatre Nor on TV For Some Years
A GEORGE ROY HILL-PAUL MONASH PRODUCTION
CoStarring STROTHER MARTIN JEFF COREY HENRY JONES
Not That It Matters; But Most Of It Is True
Evenings 7 and 9 p.m. Closed Sundays Sat. Matinee Only at 2:00 p.m.
EVENINGS: Adults 1.50, Students 1.00, G.A. Members .75, Children .50
MATINEE: Adults 1.25, Students .75, G.A. Members .50, Children .50
OAK BAY 2184 OAK BAY AVE 598-2213

Deep Cove Chalet
Buffet Luncheons and Dinners
Receptions and Banquets
For Information Phone 656-3541
Closed Mon. and Tues.

THE CORMAN COMPANY presents
"Von Richthofen and Brown"
COLOR by DeLuxe® United Artists
Evenings at 7:00 & 9:00
Coronet 836 YATES ST. 383-6414
836 Yates St. 383-6414

THEATRE ARTS STUDIO
Re-Opening September 11th
under the direction of
BEBE EVERSFIELD
Professional Russian Ballet and Contemporary Dance Classes.
Children and Senior Students Trained for R.A.D. Examinations.
Modern Jazz for teens and adult beginners.
Children registered from 4 years.
STUDIO - 383-8923 RESIDENCE 385-7581

Adult Entertainment Warning—"A lot of swearing" —B.C. Director
7th AND FINAL WEEK
In everyone's life there's a SUMMER OF '42
JENNIFER O'NEILL · GARY GRIMES
ODEON 1 780 YATES STREET 383-0513
Doors 6:30 p.m. Shows 7:00 and 9:00

Mike Nichols, Jack Nicholson, Candice Bergen, Arthur Garfunkel, Ann-Margret and Jules Feiffer.
Carnal Knowledge.
'Completely Concerned with sex, frequent swearing and coarse language.' —B.C. Director
ODEON 2 780 YATES STREET 383-0513
Doors Daily 1 p.m. Shows 1:05, 3:05, 5:00, 7:00, 9:00.

FAYE DUNAWAY STACY KEACH "DOC"
HAIDA 808 YATES STREET 382-4276
Doors 6:45 p.m. Shows 7:10, 9:10.
Warning: Some swearing and coarse language. —B.C. Director

CRYSTAL GARDEN
PUBLIC SWIMMING WEDNESDAY
12:00-1:00 p.m.—Adults Only
1:00-5:00 p.m.—Public
8:00-9:00 p.m.—Adults Only

THE DUKES
"Functions with a Flair"
SUPERB FOOD
EXCELLENT RATES
Dining and Dancing Accommodation
Full Catering Services
WEDDINGS, BANQUETS, PARTIES, DINNER DANCES, RECEPTIONS
4558 CORDOVA BAY ROAD
658-8922

Oak Bay Beach Hotel
Victoria's Only Seaside Hotel
Enjoy Our
TUDOR DINING LOUNGE
Overlooking the Colorful Gardens and Ocean

Luncheon—12 Noon to 2; Dinner, 5:30 to 9
Phone 598-4556 for Reservations
1175 BEACH DRIVE

THE VICTORIA CONSERVATORY of MUSIC
Is Pleased To Announce The Affiliation Of
FRONA COLQUHOUN
With The Conservatory
Miss Colquhoun Is Well Known Locally As A Specialist In The World Famous Tradition Of The Suzuki Method Of Violin Teaching For All Ages.
In Addition She Is Setting Up A
SUZUKI PROGRAM
For 3 and 4 Year Olds Commencing
SEPTEMBER 13
Inquiries About The Various Aspects Of This Training Are Welcomed by Miss Colquhoun Without Obligation.
Telephone 383-7292
or
The Conservatory 384-8018

MOVIE GUIDE
LOTS OF GUYS SWING WITH A CALL GIRL. LIKE BREE. ONE GUY JUST WANTS TO KILL HER.
jane fonda donald sutherland klute
panavision® technicolor®

ROYAL 808 BROUGHTON—383-0711
Daily 1:05, 3:05, 5:05, 7:05, 9:05. Last Comp. Show 8:55 p.m.

Where your nightmares end... WILLARD begins.

Tonight Doors 6:30
Feat. at 7:15, 9:20
Wed. Cont. from 1 p.m.
CAPITOL 808 YATES—384-6811
ADULT ENTERTAINMENT
Warning: "Scenes of horror showing people killed by rats." —B. W. McDonald, B.C. Director

NOW SHOWING
COME FACE TO FACE WITH NAKED FEAR!
BORIS KARLOFF CHRISTOPHER LEE
HORROR HOUSE AND The CRIMSON CULT
TILLICUM Drive-In BURNSIDE AT TILLICUM—382-7151
Gates 7:45 p.m. Show at Dusk

FOLLOW THIS VICTORIA ENTERTAINMENT GUIDE

BUTCHART GARDENS. New arrangements . . . Fresh blooms . . . Richer colors. September is a very exciting season in these gay and gorgeous gardens. ROMANTIC NIGHT LIGHTING . . . BALLET TO THE STARS . . . FLORAL RESTAURANT . . . BEGONIA BOWER . . . SHOW GREENHOUSE . . . FASCINATING SEED AND GIFT SHOP . . . ENTERTAINMENT. Open every day 9 a.m. to 9:30 p.m. Most sightseeing tours will take you during the day and for the Romantic Night Lighting. Lots of free parking for campers, trailers, cars, etc., while visiting gardens.

FRIENDS ARRIVING? Take them to see these lovely gardens. One of the nicest and most appreciated ways to entertain.

DEVELOPED FROM AN ABANDONED CEMENT QUARRY over 66 years ago, they are now considered one of the world's most outstanding attractions. Embracing 30 acres, actually six different gardens—fabulous Sunken, Lake Garden featuring the Ross Fountains, English Rose, quaint Japanese, stately Italian and the great Stage Show Garden.

BUTCHART GARDENS ROMANTIC NIGHT LIGHTING. Every evening, dusk 'til 9:30 p.m. Entire thirty acres transformed into a fairyland of indescribable beauty, featuring the fabulous Sunken Garden and the spectacular Ross Fountains in their colorful "Ballet to the Stars" (continuous performances). These alone are worth the price of admission.

BUTCHART GARDENS FLORAL RESTAURANT. Open every day 11 a.m. to 7:30 p.m. Coffee bar always open. BUTCHART GARDENS ENTERTAINMENT: "The Butchart Gardeners" every afternoon, Monday through Friday, 1:30 to 3:30 p.m. "The Butchart Buskers" every Saturday and Sunday, 1 to 3 p.m. Movies every evening, approximately 7:45, "Helicopter Canada" or "Mountains to the Sea."

UNDERSEA GARDENS — WHERE YOU ACTUALLY DESCEND BENEATH THE SEA! Through crystal clear water see the beautiful ANEMONES, the FLOWERS of the SEA, GIANT OCTOPUS, STURGEON, WOLF EELS and playful SEALS. SEE the LARGEST collection of SALMON in the PACIFIC NORTHWEST. WATCH the AMAZING UNDERWATER SHOW in the WORLD'S ONLY UNDERSEA THEATRE where the creatures of the deep perform under the direction of the SCUBA DIVERS and the pretty AQUAMAIDS. UNDERSEA GARDENS IN THE INNER HARBOUR, OPPOSITE THE PARLIAMENT BUILDINGS, OPEN DAILY 9 A.M. TO 10 P.M. PHONE 382-5717.

SEALAND OF THE PACIFIC—A must in Victoria—Don't miss it! CANADA'S LARGEST OCEANARIUM, LOCATED AT OAK BAY MARINA ON VICTORIA'S SCENIC MARINE DRIVE. Continuous shows daily from 10 a.m. to 10 p.m. with spectacular night lighting. SEE "CHIMO" THE WORLD'S ONLY WHITE KILLER WHALE AND HER MATE "HAIDA", SEALAND'S STAR PERFORMER. Wander through the underwater grottos and view thousands of sea creatures including seals, sea lions, giant octopus, wolf eels, salmon and acrobatic sea birds. AN ADVENTURE THE WHOLE FAMILY WILL ENJOY.

CLASSIC CAR MUSEUM —Fun for the Whole Family. One of the most spectacular Exhibitions of Classic cars in Canada. See: 120 year old Concord Stage Coach, Royal Tour cars. Vintage: Packards, Fords, Chryslers, Buicks, Rolls-Royce, Lincolns, Cadillacs. Also displayed in wax — Figures of the period: the Royal Family, Heads of State, Henry Ford, Clark Gable, Jean Harlow, Will Rogers, W. C. Fields, Churchill, Humphrey Bogart. 813 Douglas St. (at Humboldt behind the Empress Hotel) Open all week — 9 a.m. to 11 p.m.

ROYAL LONDON WAX MUSEUM — SEE CANADA'S WORLD FAMOUS WAX MUSEUM. NEW LOCATION AT INNER HARBOUR OPPOSITE PARLIAMENT BUILDINGS. OVER 10,000 SQ. FT. OF DISPLAY — 130 JOSEPHINE TUSSAUD LIFE SIZE WAX FIGURES DIRECT FROM LONDON, ENGLAND. 45 NEW SCENES. ENTERTAINMENT FOR THE WHOLE FAMILY. OPEN DAILY 9 A.M. TO 10 P.M., INCLUDING SUNDAYS. PHONE 388-4461.

FABLE COTTAGE, a storybook creation to be enjoyed by every member of your family! One of the world's most beautiful homes, in spacious gardens on lovely Cordova Bay. Please bring your camera to record the beauties of this architectural wonder. Open 9:30 a.m. 'til dark. 5187 Cordova Bay Road, Scenic Marine Drive.

THE OLD FORGE—Dining and dancing six nights a week till 2 a.m. at one of Canada's largest and most luxurious nite clubs. Enjoy the exciting music of the fabulous Brothers Forbes, Strathcona Hotel, Douglas at Courtney St., Phone 383-9913.

FISHING FOR EVERYONE—OAK BAY MARINA. Deep sea sports fishing, 61' cruiser Mv. Lakewood. Two trips daily 9 a.m. and 1:30 p.m. Approx. $1.35 per hour, bait free, tackle available. Reservations phone 598-3366.

FOREST MUSEUM — Trans Canada Highway, 1 mile north of Duncan. Adults $1.00. Children over 6, 50 cents. Open daily 10-5:30 p.m. until Sept. 12.

THE PAINT CELLAR—They're back . . . The Musical Ride for a return engagement in Victoria's popular Paint Cellar. Located in the Lower Lobby of The Empress Hotel, there is dancing nightly until 2:00 a.m.

SALMON FISHING (Oak Bay Salmon Charters) — Large boats, experienced guides, free coffee, bait and tackle. Phone 598-3366 or 592-4164.

Ottawa Fireworks Prospects Dull As Leaders Anticipate Election

OTTAWA (CP) — If Lester Pearson were prime minister and John Diefenbaker were still leading the opposition, speculation would abound about the degree of election-eve bedlam in the resumed parliamentary session.

But with today's cast of leaders, little is said about the so-called "mood" of Parliament. The fact is, there have been few fluctuations since 1968.

There is talk now about a hardened opposition stance as Parliament resumes and the politicians begin looking forward to the next general election campaign. That could come anytime up to the spring of 1973. However, no one is suggesting the House is about to erupt into acrimony.

Opposition Leader Robert Stanfield doesn't go thundering off on the trail of the government as his predecessor did. Prime Minister Trudeau doesn't respond with the ruffled anger of his predecessor.

If there are unusual fireworks this fall, some observers say, they are likely to originate with New Democrat Leader David Lewis, a tough, gut-issue performer who is credited with the ability to get under Trudeau's skin. With some spring seasoning in the leader's chair, he is expected to come out fighting.

"If we play our cards right," says one of his colleagues, "David can appear to be the effective leader of the opposition — and that would be a nice way to begin an election campaign."

Meanwhile, Conservative MPs are predicting that Stanfield will also be a more prominent personality in the resumed session, because the over-riding issue will involve tax reform.

This is the issue — when it was in the form of a government white paper — that brought Stanfield to his fighting peak.

The Conservatives will be proposing a series of amendments to the tax legislation, which has already been amended drastically from the original white paper proposals.

UNCHANGED MOOD

Stanley Knowles, the veteran House leader of the NDP, doesn't foresee any great change in the mood of the resumed session. "I doubt whether there will be any more acrimony than in the earlier part of the session.

"We're going to have a long hard pull with that tax bill."

He says it's possible the tax debate could go on until close to Christmas.

Bormann a Soviet Spy Ex-Nazi's Book Says

NEW YORK (AP) — Gen. Reinhard Gehlen, a former Nazi officer and head of the West German Intelligence service after the war, reportedly claims in a forthcoming book that Martin Bormann, Hitler's top aide, was a Russian spy and that he died in the Soviet Union less than three years ago.

The disclosure is one of many in the manuscript said to be the memoirs of Gehlen, 69, who retired in 1968.

According to reports in the New York Post and New York Times here Saturday, the book is being printed behind closed doors at Hass and Kohler, a small 182-year-old publishing house in Mainz, and will be serialized beginning Sept. 13 in the conservative Hamburg newspaper, Die Welt.

In the book, Gehlen disputes earlier accounts of the fate of Bormann, which have presumed him either to have died outside Hitler's Berlin bunker or to have fled to hiding in South America.

The memoirs, citing unimpeachable reports, said Bormann fled to the Russian lines as the Soviets closed in on the Bunker in the waning days of the Second World War and was eventually granted sanctuary in the Soviet Union.

Gehlen surrendered with his entire staff to General George Patton. Under Hitler, Gehlen had served as chief intelligence officer of the Wehrmacht on the Russian front.

In 1947, the Central Intelligence Agency authorized him to head up the West German Secret Services.

Dignity and Service for All Faiths

Thomson & Irving FUNERAL CHAPEL

1625 Quadra St. Ample Parking. 384-2612

5 BRAND NEW 1972 SPORT CONVERTIBLES

$2466 EA.

$66 Down, $79 for 36 mths. Prov. Sales Tax, Licence Extra.

124 SPIDER

Brian Holley FIAT

3319 Douglas at Cloverdale Phone 384-1161

Burning Rectal Itch Relieved In Minutes

This Special Hemorrhoid Remedy Contains A Unique Healing Substance That Relieves Pain As It Shrinks Hemorrhoids

One of the most common afflictions is a condition known as "Itching Piles." It is most embarrassing for the sufferer during the day and especially aggravating at night.

If you want satisfactory relief—here's good news. A renowned research laboratory has found a unique healing substance with the ability to promptly relieve the burning itch and pain. It actually shrinks hemorrhoids. This substance has been shown to produce a most effective rate of healing. Its germ-killing properties also help prevent infection.

In one hemorrhoid case after another "very striking improvement" was reported. This improvement was maintained in cases where clinical observations were continued over a period of many months. Furthermore, these tests and observations were made on patients with a wide variety of hemorrhoidal conditions.

All this was accomplished by a healing substance (Bio-Dyne)—developed by a world-renowned research institution. This substance is now obtainable in *ointment* or *suppository* form known as *Preparation H*. Ask for Preparation H Suppositories (convenient to carry if away from home) or Preparation H Ointment with special applicator. Available at all drug counters. Satisfaction or your money refunded.

Preparation H

D & D TIRE

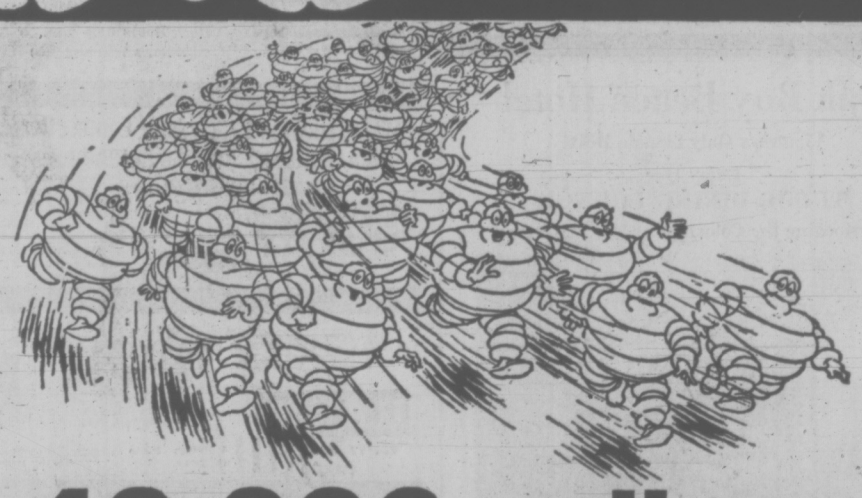

40,000 miles guaranteed on MICHELIN X RADIAL

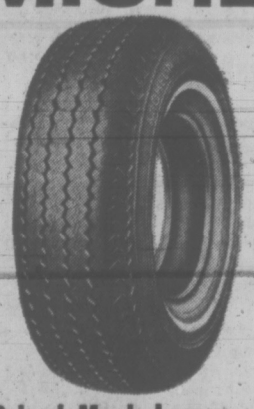

Yes - Guaranteed* for 40,000 miles of tread wear. Guaranteed* quality in workmanship and materials. Guaranteed* against failure due to road hazards.

That's what you get with MICHELIN "X" RADIAL Tires. Plus full grip . . . full traction in all weather. Up to 80% fewer punctures, extra long tread life and up to 10% savings on gas costs compared to standard conventionals. Ask about MICHELIN "X" RADIALS for your car.

MICHELIN X RADIAL

THE ORIGINAL RADIAL STEEL CORD TIRE

Priced Much Lower Than They Sound!

Available Only at Victoria's Radial Tire Headquarters!

D & D TIRE

1620 BLANSHARD ST. PHONE 382-7283

Baymart BUDGET STORE

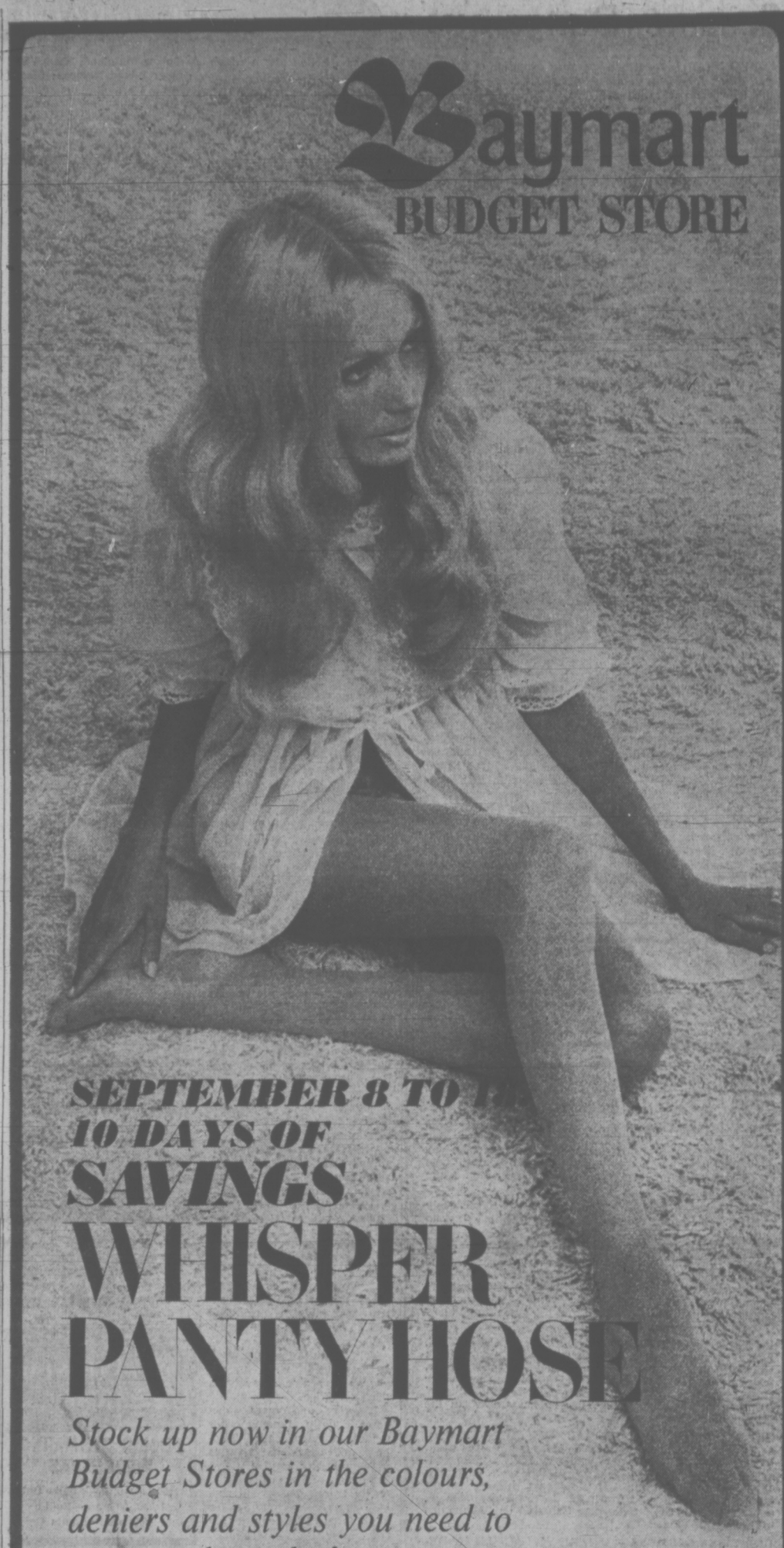

SEPTEMBER 8 TO 18 10 DAYS OF SAVINGS

WHISPER PANTY HOSE

Stock up now in our Baymart Budget Stores in the colours, deniers and styles you need to see you through the season.

S1 WHISPER "ALL SHEER" PANTY HOSE are stretch nylon with nude heel and sheer to the top. Choose spice, coppertone, cinnamon, camelia, foggy, town brown, Pacific blue and black. Sizes S.M.L.XL.

Sale, each 1.19

S2 WHISPER "OPAQUE" PANTY HOSE are 30 denier with nude heel. Choose black, navy, white, blush, redwood, town brown, redlegs, plum wine, carbon grey, camel. Sizes for average or tall.

Sale, each 1.19

S3 WHISPER "REGULAR" PANTY HOSE of stretch nylon with nude heel, reinforced panty. Choose coppertone, cinnamon, spice, white, maple. Sizes S.M.L.XL.

Sale, each 1.19

S4 WHISPER "ALL SHEER" ONE SIZE PANTY HOSE of stretch nylon with nude heel. Choose cinnamon, camelia, coppertone, spice, maple, black, white, Pacific blue.

Sale, each .79

S5 WHISPER "REGULAR" ONE SIZE PANTY HOSE of stretch nylon with nude heel, reinforced panty. Choose camelia, spice, coppertone, maple, white.

Sale, each .79

Baymart Hosiery, DOWNTOWN, LOUGHEED, RICHMOND

Whisper

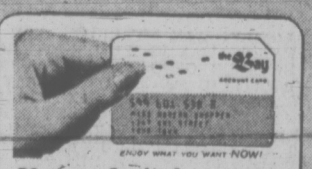

If you don't have a BAY ACCOUNT CARD phone the Credit Office, 385-1311 . . . we'll have it ready for you when you come in.

Use it for monthly charge or for easy monthly payments.

Hudson's Bay Company

385-1311

DAILY STORE HOURS 9:30 A.M. 'til 6 P.M.
THURSDAY and FRIDAY 'til 9:30 P.M.

Mexican Rightist Group Still Official Mystery

MEXICO CITY (UPI) — Almost three months after its bloody attack on an unarmed student demonstration, the paramilitary group known as the Falcons remains an official mystery to the Mexican government.

Students and professors, however, have presented 300 signed statements to the federal government charging that Mexico City authorities and other public officials were "directly responsible" for the violence.

At least 13 persons were shot to death in the June 10 violence in downtown Mexico City. Two days after President Luis Echeverria ordered federal Attorney-General Julio Sanchez Vargas to investigate, the capital's mayor and police chief resigned.

Sanchez Vargas, under increasing criticism for a lacklustre inquiry, quit in mid-August. The prosecutor said at one point he had been unable to identify any of the Falcons despite eye-witness testimony, photographs, films and tape-recordings.

Sanchez Vargas' successor, 37-year-old Pedro Ojeda Paullada, pledged "maximum energy" in the investigation. He met recently for two hours with a dozen students and professors from the University of Mexico, who presented what they described as an indictment of the government's role in the incident.

Heberto Castillo, a mathematics professor released last spring after a year in prison for his activity in earlier student protests, told Ojeda:

"Officials and former officials of the city government and of other branches of the federal executive were directly responsible for the massacre of defenceless students and citizens.

"Public opinion respects a speedy decision from you with respect to the necessary arrest of the intellectual and material promoters of the paramilitary groups."

LOST CONFIDENCE

The professor said citizens had lost confidence in the government as a result of the lack of results from the investigation. He accused the government of "seeking only to dull the public indignation."

The written statements were not made public. But a summary of the university group's conclusions on the origins of the Falcons made the following points:

President Gustavo Diaz Ordaz issued "special orders" to Mayor Alfonso Corona del Rosal in 1968 for the formation of the Falcons as a result of the student disturbances that rocked the capital that year. The unrest exploded in a gun battle between troops and students in Tlatelolco, in which more than 70 were believed killed.

The immediate boss of the Falcons was retired army Col. Manuel Diaz Escobar, who was subsecretary of the city department of general services, which is generally responsible for street-cleaning and maintenance of parks and gardens.

The Falcons were recruited from the ranks of city laborers. They were trained in karate and marksmenship by Mexican army officers at four camps owned by the government. They used regulation army firearms.

Membership grew from 70 in 1968 to 1,000 this year. The pay by the department of general services ranged from the equivalent of $4.80 to $12 a day, "depending on the recklessness and savagry demonstrated in the repressive acts."

In 1968, the Falcons "machine-gunned" and invaded at least five high schools and burned automobiles on the streets of the capital. They used a system of passwords during each attack: On June 10 the code was Shell-Perseus and Orange-Parsley.

Unless the Falcons are smashed and their leaders arrested, the students and professors warned, "the climate will be stimulated for the institutionalization of terrorist groups of repression."

NOW THAT THE KIDS ARE BACK IN SCHOOL;

Here's an idea

Relax, slim & trim your figure at the spa

WHAT WILL IT COST?

JUST $10

for 10 complete visits* using all spa facilities

Your program will be individually designed to achieve the results you want

Desert Dry Sauna

Grecian Swimming Pool

*This special introductory offer is available to women age 21 & over, men age 25 & over, who have not used Spa facilities before. The 10 visits must be completed within 30 days.

Hydro Swirl Pool

Figure Contouring Area

Facilities available 10 a.m. - 10 p.m. Pick your own time.

1st VISIT INCLUDES:
FIGURE COUNSELLING
1. Tour of Facilities.
2. Program Analysis to find out your individual figure problems.
3. Individual Supervision and exercise program for your figure problem.
4. Copy of 3-day cleansing diet.
5. Delicious fruit drink from our tropical juice bar.

2nd VISIT INCLUDES:
BEAUTY COUNSELLING
1. Finnish Sauna, to get that glowing complexion.
2. Ultra-Violet Sun Ray treatment for that Hawaiian tan.
3. Hydro Swirlpool to relieve tension and increase circulation.
4. Makeup tips.
5. Invigorating juice drink from our tropical juice bar.

3rd VISIT INCLUDES:
SELECTION OF CORRECT DIET
1. Complete exercise program.
2. Sun, Sauna and Whirlpool Treatment.
3. Register of weight loss.
4. Low calorie nutritious health food drink from our tropical juice bar.
5. Diet counselling
6. Program review

Most new members show excellent results in the first 30 days.

10 VISITS $10 That's worth a try

ENROLLING TILL 10 P.M. TONIGHT

CALL RIGHT NOW 385-3407

HILLSIDE Shopping Centre

NOW "Pre-Opening" In NANAIMO at 775 Terminal Phone 754-2355

Palm Springs Spa Health Resorts

We have it! A one-stop MAN'S STORE.

the Bay

Jantzen

JANTZEN co-ordinates a great new look for you in machine wash 'n dryable 100% Fortrel* polyester knits!

What a good looking way to be comfortable! Choose your colours . . . navy, brown, chamois, cherry, grey and co-ordinate several distinctive looks with these.

X37 DOUBLEKNIT TWILL PANTS have flare bottoms, 2¼" belt loops. 30-40. Each, $25

X38 DOUBLEKNIT TWILL JACKET with back pleat and half belt. 38-44. Each, $40

X39 DOUBLEKNIT TWILL VEST with patch pockets, belted back. S.M.L. Each, $20

X40 LONG SLEEVE TURTLENECK is rib knit for slim fit in S.M.L. Each, $12

X41 CHEVRON SHIRT is jacquard knit. Zip placket collar, button cuffs. S.M.L.XL. Each, $15

X42 FLORAL PATTERN KNIT SHIRT with button placket, button cuffs. S.M.L.XL. Each, $17

*R.T.M.

Men's Casual, Downtown, Lourdes, Richmond, Victoria

Hudson's Bay Company

DIAL 385-1311. DAILY STORE HOURS 9:30 A.M. 'TIL 6 P.M.
OPEN THURSDAY AND FRIDAY 'TIL 9:30 P.M. FREE PARKING

JOYCE *shapes the shoes for fall fashions*

Flirting with the new hemlines, a collection of Joyce shoes that are very much today. Supple krinkle patents and smooth leathers in black and brown touched with brass. The ultimate in looks and comfort for about town and casual wear. Add a wardrobe of Joyce shoes to your way of life and walk comfortably into fashion.

Fashion Footwear, DOWNTOWN, LOUGHEED, RICHMOND, VICTORIA

T10 Overture in black or brown krinkle leather. $23

T11 Telstar in black krinkle patent. $23

T12 Hilary in brown krinkle patent. $23

T13 Candida, a smart tailleur in black krinkle patent. Perfect with suits and pants. $22

T14 Uprise in brown smooth leather with crepe sole and heel. $22

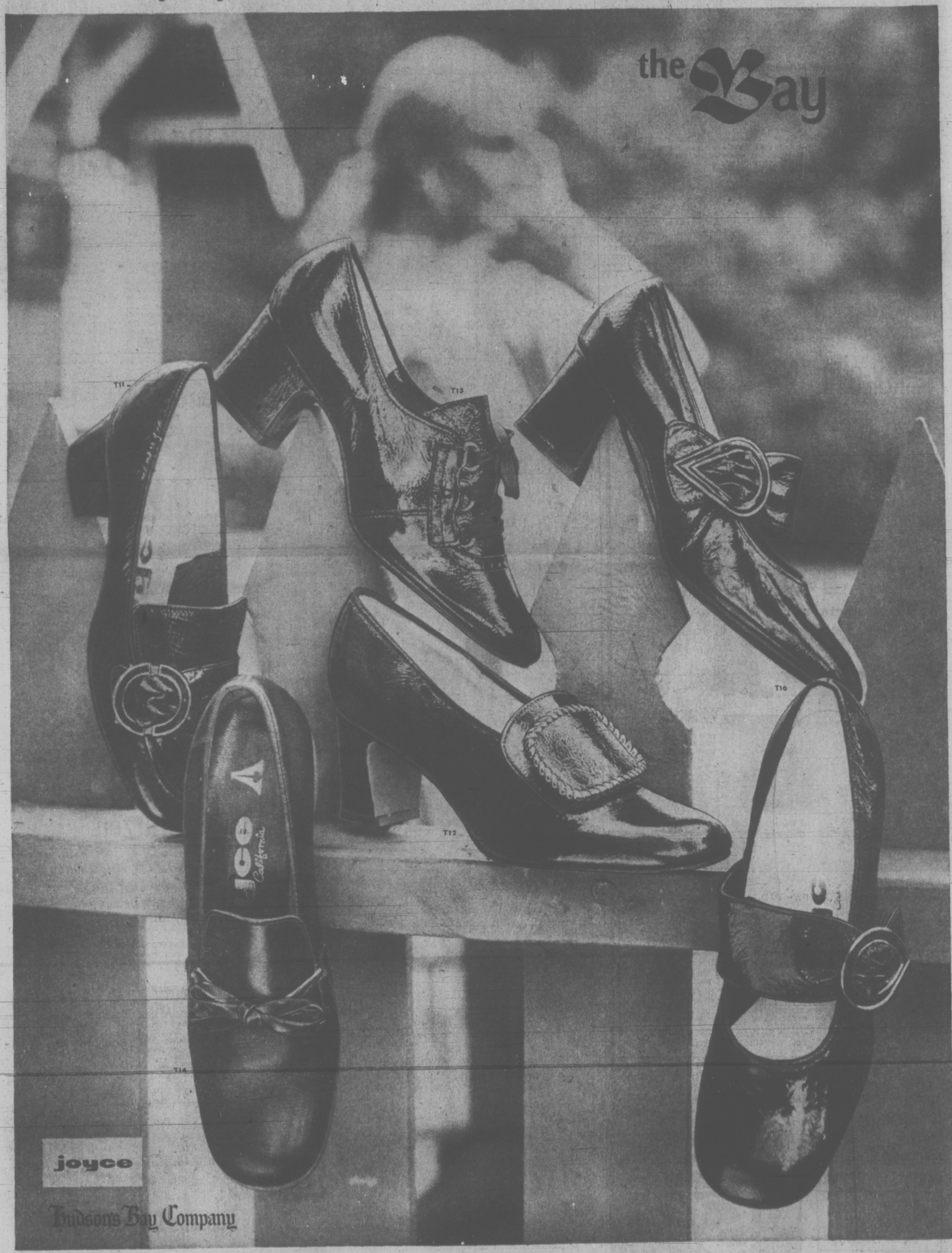

DAILY STORE HOURS: 9:30 A.M. 'TIL 6:00 P.M.; OPEN THURSDAY AND FRIDAY 'TIL 9:30 P.M. DIAL 385-1311.

Local News
Family Section

Victoria Daily Times

VICTORIA, B.C., TUESDAY, SEPTEMBER 7, 1971 —PAGE 19

Second Section
Pages 19-38

Anna Banana No-One's Fool But She Tries

By
WALTER McKINNON
Times Staff

Anna Banana has set her sights on the job of Victoria town fool.

Poor girl — little does she realize in this city of politicians, patriots and tub-thumpers of every persuasion, how many people are ahead of her in line for that job.

And unlike Anna, most of her closest competitors, don't even have to actively campaign for it.

She operates in Bastion Square, weather and the capricious god of fools permitting. She looks the part. No conservative business suits, such as so many of her competitors wear, for Anna.

She blossoms forth with tri-color spots on her cheeks, a flamboyant ruffled blouse, long corduroy skirt and that ridiculous fool's cap perched on her honey-blonde tresses.

But she doesn't talk like a fool — she talks like the proper schoolteacher she once was, before she decided to become an artist.

Does she think she's a fool?

"I must be," she replies from behind the little table in the square where she's promoting her hand-painted 'contemplating stones.'

"Who but a fool would call herself Anna Banana and sit out here, dressed like this?"

•

She quickly produces a hand-lettered lapel button for a young admirer. 'No Fooling, I spoke with Anna the Fool.' The boy puts it on, then makes a contribution to her Banana Bank of Literary Nonsense about bananas. But he doesn't buy a contemplating stone.

Where will Anna go when the tourists go home and the bottom falls out of the hand-painted contemplating stone market?

Right now, she isn't quite sure. But a recent communique allegedly from the fool says, "she'll soon be looking for something more profitable to do."

She has in mind a madcap operation, "a city-wide contest in the making of comical (sic) caps fit for The Fool." She would like to carry this operation into the schools, with personal appearances and accompanying publicity.

There are several bits of evidence lurking about to indicate that Anna Banana is no fool, in spite of what she claims. At her right elbow on a second little table is a petition against nuclear testing on Amchitka Island, for which she is collecting signatures.

She has been attempting to conduct a public opinion poll on the issue of pre-packaging, one about which she admits she is concerned.

And if more evidence were needed, she drinks scotch and water. Nobody who drinks scotch and water can possibly be a total fool.

—William E. John Photo

Committee to Tackle Traffic Congestion

A committee to solve traffic congestion problems in downtown Victoria will be formed soon by city hall, a special meeting decided today.

The meeting, attended by public transit, union and city officials, was held to collect ideas on how to tackle the traffic problems of the entire area. It was decided the city must take the first steps.

Ald. Ove Witt suggested a small committee of technical officials be struck to establish immediate priorities.

After one and a half hours of discussion, Ald. Clyde Savage said the city cannot expect to draw the region or other municipalities into a study of traffic problems.

CITY PROBLEM

"The others aren't interested because it's not their problem," he said.

B.C. Hydro transit manager Rowland Halls told the meeting Victoria is served "in excess of industry standards" by its bus system, and noted the per-capita subsidy of public transit is higher than in the other B.C. Hydro bus area, Vancouver.

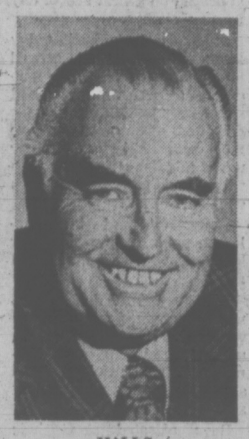

HALLS
. . . 'stop the bonuses'

But Halls said "the region's got to make up its mind what it wants from a transit system." He asked if the people want merely a "back-up" system for the car or something larger.

If people want a better transit system, he said, "you have to stop bonusing the automobile" by building more roads and parking facilities.

Halls added that even free use of the buses won't necessarily get people out of their cars.

Some of the methods the committee may come up with to prevent congestion in the city's core could be traffic lanes exclusively for buses, improved routes and more frequent service.

It was also suggested that all-day parking downtown be prohibited.

If this were done, Halls said, "I wouldn't want to be an alderman." He said "you'd be a brave man (to prohibit the parking) and you wouldn't be in office very long."

NO WORRY

Savage replied, however, that this would not prevent him from making the decision.

"It wouldn't bother me a damn bit."

Hall said "you can't go on spending thousands of dollars for cars and nothing for transit" and expect congestion to decrease.

Halls said the B.C. Hydro buses move about 10 per cent of the people travelling Victoria's streets. These are the "die-hards" who refuse to use cars, the young, the old and those who can't afford cars.

He added that Hydro has the technical ability to improve transit, "but we haven't got the money."

Hugh Watson, president of the Victoria local of the Amalgamated Transit Union, said if public transit is essential, "let's make it something worthwhile."

MORE SERVICE

Watson said if transit is essential "it must be attractive" to the bus users and this means more frequent service.

Despite statements by Halls that improving the frequency of buses does not significantly increase bus use, Watson said "you have to go out on a limb" with improvements.

Halls admitted he did not know exactly why people stopped using buses, but repeated "it wasn't the out in service that drove people away . . . if I knew the answer to this I would make my fortune."

ISHERWOOD WON'T RUN AS ALDERMAN

Saanich Ald. Foster Isherwood said today he will not seek re-election as an alderman this December.

But when asked if he will seek election in any other capacity locally, he said only "I am not making any other announcement. I am leaving my options open."

Isherwood, a lawyer, lives in Oak Bay and owns property in Saanich. He was elected an alderman four years ago and said today this is "a good length in office. Others should have the opportunity to come forward."

Saanich Chief Of Welfare Leaving Job

Saanich welfare administrator Mrs. Bunte Marshall is leaving her position to join the Community Council of Greater Victoria staff.

Saanich Mayor Hugh Curtis, disclosing the resignation, said today it has "nothing to do" with the proposed regionalization of social services.

"We're very sorry we are losing her," he said.

Mrs. Marshall has been welfare administrator in Saanich for the last 4½ years.

Garth Homer, director of the Community Council of Greater Victoria, said Mrs. Marshall will be replacing a staff member who has left.

"She will be working as an assistant with me," he said.

The community council is a social planning organization concerned with co-ordination of welfare services. It is a non-profit society financed by the Community Chest and local municipalities.

Baird Has Heart Attack, In Critical Condition

Victoria Ald. Robert Baird, who suffered a heart attack in Seattle Friday, was reported in critical condition this morning in Harborview Hospital.

A doctor at the hospital said Baird had regained consciousness and was receiving treatment in the hospital's cardiac care unit.

Baird, 65, collapsed during a game of lawn bowling with friends in Seattle.

Hospital authorities were at first unable to determine whether Baird had suffered a stroke or heart attack.

Baird was last elected to Victoria council in December 1970 and has 16 months remaining in his two-year term. He has served more than seven years on city council.

LOCAL SHIPS MOVEMENTS

DEPARTMENT OF TRANSPORT

Camsell at Bathurst Inlet, Douglas en route Georgia Straits, Racer in Bute patrol area, Ready and Vancouver in port, Rider in Howe Sound patrol area, Quadra on Station Papa.

NAVY

Provider, Qu'Appelle and Rainbow at sea, no return date listed; Endeavour at sea, returning Oct. 3; all other ships in port.

People's Action Group Set to Watch Region

Another organization announcing itself as a "voice of the people" has surfaced in the Greater Victoria area.

This latest addition to the rapidly-swelling ranks of community action groups, Glancolme Chamber of Community Opinion, was formed and registered as a society in early August.

It has its roots in the unorganized areas of the Capital Regional District, and semi-retired Glen Lake resident Aubrey Jenkins, prime mover in its creation and charter president, says it was originally conceived to give residents of those areas a voice at all levels of government.

* * *

"Latterly we sort of expanded the thing to include the whole capital regional district," he says.

The name Glancolme, he explains, was fabricated to indicate Glen Lake, Langford, Colwood and Metchosin.

A brief prepared to explain the organization and function of the group says its purpose "is to seek the majority opinion of its members and to ensure that due account is taken of this opinion by government at all levels."

Indications are, however, that it will at least in the beginning direct its attention to regional government.

Its first organized activity will be a panel discussion Thursday at 8 p.m. at Elizabeth Fisher Junior High, Langford, on the question "Is regionalization fulfilling a need or is it another tax outlay?"

* * *

Panel members are to include Saanich Mayor Hugh Curtis, who is chairman of the Capital Regional District board; Oak Bay Independent MLA Dr. G. Scott Wallace; Jack Anderson, president of the B.C. Land Surveyors' and local representatives of the Regional District Board.

The explanatory brief also says the organization aims for a membership of 1,000 in its first year. According to Jenkins 100 members have been gained to date.

"It is also our hope that other chambers of community opinion will be formed in other areas of the province . . . and that improved government will result from this awareness and objective."

NIGHT CLERK FLEES

Razor-Wielding Bandit Foiled

A night clerk who ran from a razor-wielding man early today foiled a robbery attempt at the Churchill Hotel, 1140 Government.

Robert H. Hewson, 2749 Asquith, told police that he escaped from the man's grasp and ran to the hotel beer parlor for help about 12:15 a.m.

Hewson said the man stepped behind him at the lobby desk, put one arm around his neck and demanded money. In his other hand he held a straight razor.

The clerk agreed to hand over the money, he told police, but asked the man to step back so he could unlock the cash drawer.

As they were stepping back, Hewson broke away and ran to the beer parlor.

The would-be thief was gone when Hewson returned to the lobby with other employees.

Hewson described the man as about 18 to 22 years of age, with long black hair and a trimmed moustache. He was wearing blue jeans and a T-shirt.

MAN BREAKS NECK

A 19-year-old pedestrian suffered a broken neck Monday when he ran into a car on Government Street.

Michael Planes, 5520 Laidlaw, is in satisfactory condition at St. Joseph's Hospital.

Police said Planes was running east on Johnson across Government about 8 p.m. when the accident occurred.

The driver was Paul R. Bishop, 23, of 1124 Mason, police said.

City Team Wins Water Ski Race

Strong winds and choppy seas Monday made the fourth annual international Victoria-Port Angeles water skiing race a "tough go" for all but Norman Henson of 430 Tipton.

Towing Glen Doughty of the Victoria Ski Club behind his 35-horsepower Deep-V Glascraft, the 30-year-old beat out much larger craft (up to 180 horsepower) to win the "overall trophy" with a time of 90 minutes, five seconds for the round trip.

His closest competitor was an American craft which finished seven minutes behind.

Co-sponsored by the Esquimalt and Port Angeles Lions Clubs, the event featured four-foot waves, several boat breakdowns and spills. Four of six Canadians successfully finished while only six of 16 American entries crossed the finish line.

"It was a wild run all right," said race chairman Les Fuller of the Esquimalt Lions Club, pointing out this was the first time in the four-year history of the event that a Canadian entry won.

"You can thank the weather in a large part for Henson's win," added fellow Lions Club member Al Catt, who helped officiate. "Those large hydroplanes and other larger craft just aren't made for rough water."

Fuller said many of the American hydroplane entries were forced to "grind down" because of the waves, with tow-backs and breakdowns relatively common.

Rather than wander aimlessly or in the general direction of the finishing line, Henson and Doughty charted an accurate course and kept to it as much as waves and wind would permit.

The course was 17 miles each way for a round trip between Port Angeles and Victoria, but Fuller said some competitors were doing about 23 miles each way "doglegging and fighting the wind."

Canadian entries began and finished in Esquimalt Lagoon spit while American competitors used Port Angeles as the starting and finishing line.

ONE LONELY DAD was seen among the mothers leading their children to the first day of school. Chore is usually assigned to the lady of the house, but this picture proves that Women's Lib is alive in at least one Victoria household. (Bill Halkett photo.)

'Golden Rule Days' Really Didn't Glitter

By ELIZABETH FORBES
Times Correspondent

"School days . . . school days . . . good old golden rule days . . ."

Words of that old song have been in my mind this past week, bringing with them nostalgic memories of "reading' . . . writin' . . . and 'rithmetic."

I started humming the tune when I met a friend, Mrs. Ian Loughhead, on a shopping safari with three of her young brood, Paul, Debbie and Penny.

It was arranged specifically, the youngsters told me, to stock up on things they would need when school opened today.

Lots of Lists

Mrs. Loughhead was working from lists given Paul and Debbie, and an older son Jimmie, at the end of June. She also referred to a note on which was jotted items Penny needed for kindergarten.

This last included slippers for the classroom, a sturdy bag to carry both slippers and shoes and a paint shirt.

There would be more lists, I was told, for the older children. Every teacher with whom they registered would have individual requests to make. There would be book rentals to accept and sports equipment to buy.

I left this young family as they moved from the shoe department where Penny got her slippers, to school supplies in a department store basement.

It was then I began to think back to long-ago school days.

Families put down strong roots in a city or town then. There was not the same movement from place to place.

Children attended the same public school and answered to the same teacher, year after year.

The teachers knew the boys and girls who would be in their class long before school opened. Likely they had spent most of the vacation time playing together.

Going back to school was merely another adventure — shared together.

Call to assemble on the first morning didn't come, as it does now, from an electric buzzer. It came from the principal wielding a loud-tongued hand-bell that brought us running to form lines in the school yard. Then we marched up the front steps and along the long corridors to our various rooms.

Boys Central, at the top of Yates Street hill was much admired because it had a bell tower. Pupils were assigned on merit to ring the bell and people of the district set their clocks by its call. (Today that bell is mounted and holds place of honor in the foyer of Central Junior High.)

Always on the first morning there was an acrid smell in the schools. Long corridors had been liberally coated with an oil mixture to stop wooden boards from slivering and also to keep down the dust from ancient wood and coal furnaces.

Classrooms were panelled in dark wood and finished in dull green or brown plaster. Desks were set in rows and screwed tight to the floor. Single electric bulbs on ceiling cords added light on a dull day.

Every pupil was neat and clean. Buttons were in place. Tears mended. Few, if any, appeared on a first school day in new clothes.

Style, as we know it today (from advertisements geared to entice the young), was non-existent. There were standard serge or tricotine dresses for girls but most of them wore navy serge skirts and either navy middies trimmed with white braid or white middies with dark braid.

Boys appeared in knee-length pants, "stove-pipes" or knickers, with shirts, ties and sweaters.

Everyone wore full length, ribbed stockings and boots. In winter there was long woolen underwear which as I remember, prickled and scratched until it was washed several times.

Boys affected short hair styles combed close to the head. Girls wore their hair brushed back, slightly puffed over the ears and held in curls or a braid at the nape of the neck with a wide ribbon bow.

Prestige Bow

That bow, was all-important. The number of loops and the width of the ribbon added what today would be named prestige.

On the first morning a reader, an arithmetic book, a speller, Canadian history and a copybood for writing were given out to each pupil "for keeps." (Today books are loaned out in lower grades and rented out from grade 7 on.)

The teacher presented us with a short list of supplies we must buy. These included a fat red-covered English history, an atlas and items like pencils and scribblers.

Then we were given the afternoon off to "go downtown" with our mothers and complete our school purchases.

School started in earnest the following morning.

Everyone walked in those days, pupils and teachers alike. Nearly every youngster went home at noon hour. If they did stay to eat their lunches it was in the dank, dark basement in wet or cold weather and outside on fine days. There was no such thing as lunchroom supervision.

Nostalgic memories? Of course they are! But not necessarily the kind that would have me say "the good old days."

Sales clerk Mrs. B. P. Thompson puts slippers for kindergarten on Penny
—Irving Strickland photos

Mrs. Lougheed, Paul examine boys' fashions

Penny, Debbie, Paul help Mother pick scribblers for older brother

Woman Fined For Hiding Age

BOUGHTON, England (AP) — Mary Ashley believes a woman's age is her own business and nobody else's.

A local court didn't agree last week. It fined her £5 when she refused to tell police her age after she was booked for a traffic offence.

That was on top of a £9 fine for speeding and driving without a licence.

"Women's ages should be a closely guarded secret," the engineer's wife said. "It has cost me £5 but it was worth every penny to draw attention to petty officialdom."

Privately, Mrs. Ashley admits to being 25.

CLUBS

The Gorge Road Hospital Ladies' Auxiliary will hold a rummage sale Saturday, Sept. 11, at 9 a.m., at The Inn, 1528 Cook Street.

The James Bay Golden Age Club will resume meetings Friday, Sept. 10 at 1:30 p.m. in the United Church hall, corner of Michigan and Menzies Streets.

Gandhi Visits

NEW DELHI (Reuter) — Prime Minister Indira Gandhi will pay a two day official visit to West Germany beginning Nov. 10 at the invitation of Chancellor Willy Brandt, it was announced Monday. The visit falls during an announced Western tour which will also take her to Britain, France and the United States.

Advertisement

How to Cultivate Wrinkles.

A parched dry skin is the breeding ground for facial lines and wrinkles. After age 25 a woman's skin loses the ability to retain essential water and so the ageing process is accelerated. But now 2nd Debut with patented CEF—the specially formulated proven wrinkle lifter—is here. 2nd Debut with CEF enables the skin to retain the liquid balance that keeps skin smooth and younger looking. 2nd Debut with CEF-600 for the younger woman . . . CEF-1200 for the mature woman. At drug and cosmetic stores.

Lila Hamilton
Beauty Consultant

START LIVING — START DANCING

We do NOT have any GIMMICKS—such as free lessons, free parties and expensive contracts, but we DO have only certified teachers, a friendly atmosphere, and very reasonable rates. Learn to dance for all occasions. Phone now to join one of our beginner groups starting soon. Singles and couples. Also private lessons and Saturday night Social Dances.

Now in our 11th year

ELSIE'S STUDIO OF BALLROOM DANCING
536 Broughton Phone anytime 383-4040

'Rent-a-Kid' Finds Jobs for Troubled Youths

MONTCLAIR, Calif. (UPI) — When his stepfather shouted at him, 13-year-old Eric didn't shout back.

He went to a shopping centre and stole something.

He even went into the police station in this quiet suburb east of Los Angeles, reported his bicycle stolen, picked out one from the lost and found, and pedaled away.

A few days later, Eric was the prime suspect in a bomb threat telephoned to his junior high school. Other students told investigating officers, "You know, that isn't really Eric's bike."

Talking with Eric, Fred Drury, youth services director for the Montclair police department, discovered the boy had an unhappy home life and a poor relationship with his stepfather.

"He was lonely. Sometimes he gave the toys he stole to other children, trying to buy their friendship," Drury said.

"I put him on informal probation and made him report to me," said Drury, a psychologist assigned to spearhead the police juvenile delinquency prevention program.

"I tried to become a father to him. After three sessions, he came up with the idea himself: What he needed was a job."

Drury turned to rent-a-kid, a police program he founded a little more than a year ago, on the premise that youngsters with change in their pockets don't need to steal.

A prospective employer was lined up for Eric and the youth was put to work pulling weeds, hauling trash and raking leaves for 50 cents an hour three hours a day.

The job didn't solve all of Eric's problems, but it gave him something useful to do and gave him a sense of self-worth.

"The traditional law enforcement method of dealing with juveniles is either to release them to their parents or to juvenile hall," explained 30-year-old Drury, a clean-cut looking man, graduate of the police academy, and a former teen post director.

"That just shoves them back into whatever the problem situation was."

Drury says the businessmen and housewives who hire the kids — both problem children and non-problem children who simply want a job — teach them a sense of responsibility by example.

Youngsters from 10 to 21 are encouraged to sign up and as jobs are available, they are assigned tasks. If they do a good job, the employer may ask for them again.

Last summer, when the program had a full-time director paid by the city, it found work for 850 youngsters. This summer, with the job market tight and without the director, jobs were found for only about 150.

But a two-paragraph story in a women's magazine brought inquiries from police departments and community groups throughout the U.S. Now, rent-a-kid projects are springing up in other parts of the country.

Drury looks on the program as a means of drawing troubled teen-agers into a counseling program.

"If they come into the centre, they just may bump into a counselor," he said.

"A kid might never tell you he has a problem, but he won't hesitate to say he needs a job."

Pottery and Ceramic Classes
REGISTER NOW!
OPEN HOUSE
Saturday, Sept. 11th
PACIFIC CERAMIC STUDIO
827 Fort 386-2296

LAST FOUR DAYS—*12th Annual* BACK TO SCHOOL

Miss Sophie
SHELBOURNE

MISS SOPHIE is now working full time again at the original

MARGO BEAUTY STUDIO in the Shelbourne Plaza.

PERMANENT WAVE Sale

Fine Permanent Waves with added Conditioners
SALE PRICED 'TIL SATURDAY, SEPT. 11 ONLY
Phone now for an appointment at the
MARGO BEAUTY STUDIO
most convenient for you

MARGO BEAUTY STUDIO

HILLSIDE SHOPPING CENTRE PHONE 382-8218
MAYFAIR SHOPPING CENTRE PHONE 388-4238
SHELBOURNE PLAZA PHONE 477-1815

"A Business Built On Customer Confidence And Goodwill"

Repair summer damage

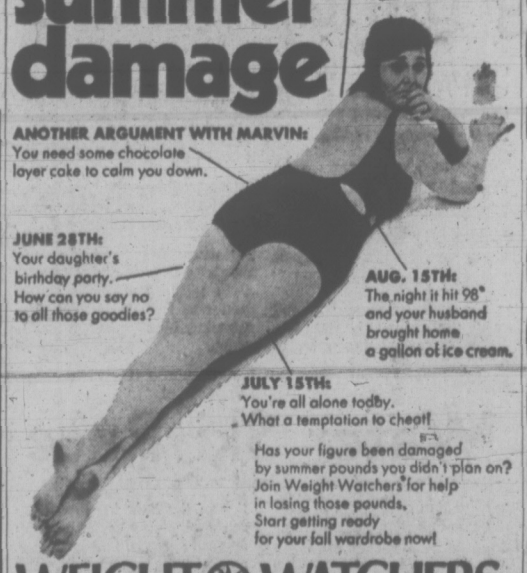

Has your figure been damaged by summer pounds you didn't plan on? Join Weight Watchers for help in losing those pounds. Start getting ready for your fall wardrobe now!

WEIGHT WATCHERS.
for information
CALL 477-8511 TODAY
ask for FREE brochure
Registration $4, weekly class fee $3 (continuous registration)

In Our 68th Year

Saba Bros Limited
THERE'S MORE FOR YOU DOWNTOWN
1130 Douglas St.
Phone 384-0561

Whisper

Panty Hose Sale
September 8th to 18th

Still the neatest knees in town

- Regular, with reinforced panty . . . sizes short, medium long and extra long.
- All sheer, from waist to toe . . . sizes short, medium, long and extra long.
- Queen size, for the tall and heavy woman.

Choose from new fashion colours of Pacific Blue, Heather, Coppertone, Cinnamon, Folly, Black.

Reg 1.49 pair — Sale Price 3 Pairs for 3.45 or 1.19 pr.

- One Size, waist sheer . . . fits all. Shades of Spice, Coppertone, Town Brown, Charcoal, French Blue, Carbon Grey, Plum Wine, Beet Root, Cinnamon.

Reg 99¢ pair — Sale Price 4 Pairs for 3.00 or 79¢ pr.

CHARGE IT! New accounts opened in minutes

THE ALL-PURPOSE CREDIT CARD
CHARGEX

Jenny Bywater, 24, in deep, four-legged old tub.

A standup bath is enjoyed by Dennis Thompson, 25, in a sunken tub

—Irving Strickland Photos.

For Bathtub Dabblers: The Pursuit of Sunken Pleasure

Three-spray shower

By SALLY GLOVER
Times Staff

BATH: "The process of immersing the body in some medium other than atmospheric air for the purpose of cleanliness . . ." (The Encyclopedia Britannica).

That's what they think.

According to local bathers, a bath has much more to offer than merely that of cleansing.

It's a sensuous, relaxing escape from it all. One can sleep, think, read, smoke and listen to music in warm, steamy peace.

One person even pointed out that it's a means of introducing babies to water, and, usually, they love it, and not because it is cleansing them.

Thought Big

And there is a stimulating variety possible in the ways of taking a bath.

Although they may fall short of the opulent attitudes of the early Romans or the in-depth thinking of the Japanese, Victorians do prefer a large, deep but with a sloping back over the square-backed, five-foot-long jobs that are found in most homes and apartments.

Romans thought big when it came to bathing. Although it wasn't quite a family affair, as it is in Japan, Romans built their baths for socializing with their friends. A bathtub was social centre, and it wasn't unusual to hear a lecture waist-deep in water.

Soak With Others

Only if a person had a swimming pool could he emulate this practice.

In Japan, a bathtub is not for bathing. Japanese will wash themselves before they climb into a deep, wooden tub; where with others they will soak peacefully for hours. The midget-sized hard bathtub so common in North America is incomprehensible to them.

But for $5,000 and more a Victorian can buy himself an elaborate, enriching bathroom that may combine everything from sunken tubs and whirlpools to thermostatically heat-controlled, three-spray showers.

Showers appeared about the same time as baths, but were never as popular.

Shower popularity has taken a turn today, mainly among men.

They're "faster and more invigorating," today's working man says. Most say they enjoy the tingling sensation of water pouring over their body. Baths poop them out, they say, and besides, "who wants to sit in your own dirt?"

One ardent shower fan conceded after thinking about the pros and cons of showering and bathing: "Showers are a conspiracy by the plumbers to take away our sensuous pleasures. A bathroom should be the most important room in the house — circular and large enough for the whole family."

Realtors agree.

A bathroom (and kitchen) they say are the most important rooms in selling a house.

It's women who put the emphasis on the bathroom — mainly its color and the size of the tub, designers and sales people say. That stands to reason, when they are the members of the family who seem to spend the most time soaking and relaxing.

Mrs. Melanie Carpenter bathes daughter.

FAMILY SECTION

Women do like a shower, though — for washing hair and waking up in the morning.

A choice of bathroom fixtures can facilitate the whims of the shower-happy rushed-off-his-feet male or the bubble-bath fancies of a lady, in most homes.

Designers and bathroom fixture salesmen say tub and shower is by far the most common of all available fixture combinations.

On Way Out

The duo is most economical in department stores. A basic tub runs about $80, with a shower costing $10 extra. (That's a 5 by 2-foot white steel tub.) Anything longer than the regular size tub could triple the size, designers say.

A more comfortable tub made of cast iron is on it's way out, department store sasalesmen say.

But Karen Jorgensen, 26, interior design consultant for a store here specializing in bathrooms and kitchens, disagrees.

Cast iron is popular, especially with the older people, Mrs. Jorgensen said.

'Fantastic Ideas'

It's a better quality tub, the oldest style and also the most expensive (about $200 at the lowest), she said. Cast iron tubs have several coats of enamel and are deeper than the steel ones, she added.

Sloping backs, hand grips and non-skid bottoms are often featured in cast-iron tubs.

"Budget is the main factor with any remodelling or redecorating job," Mrs. Jorgensen said. "A lot of people come in with fantastic ideas, but when they see what's available and discuss the advantages, disadvantages and high cost involved with something unusual, they change their mind."

Whirl pools and saunas are making a comeback, but only for those able to spend from $500 to $800.

Faucets fall into a whole different category. There are umpteen to choose from. The latest and most convenient are the single-handed ones.

Telephone Shower

A quick turn of the handle an dthe temperature's adjusted.

But the newest tub and shower innovations are for consumers with fat wallets or good credit ratings. For those wishful innovators, low on funds — there's still an economic way of ridding the body of dirt and grime that's a bit different.

Not really new — it's called a telephone shower. Easily attachable to an existing shower, this flexible shower hose has been a bathroom fixture in European homes for years.

It makes washing hair easier, cleaning the ring around the tub a snap — and dog washing fast. They cost about $10.

ALUMINUM
SCREENS—DOORS
WINDOWS
SPECIALTY FINISHERS
382-4612

Montague
BRIDGMAN
Ltd.
China Crystal Gifts
811 Government St 383-0821

the Gallery
FURNITURE STORE
with a
DIFFERENCE

8 DIFFERENT DESIGNS

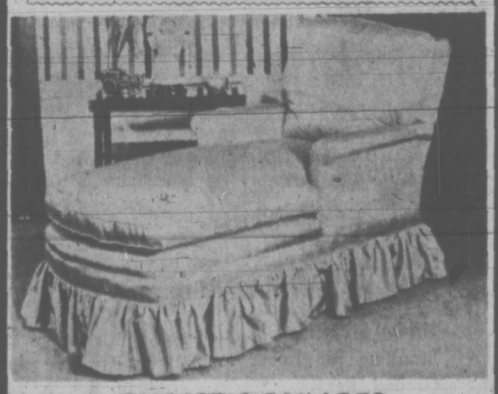

CHAISE LOUNGES
Very attractive designs with cotton prints, brocade, in finishes of French Provincial Fruitwood, Colonial, Antique White, etc.
Prices from 219.00 to 389.00
the Gallery
825 FORT ST. • PHONE 382-5138
A Division of the Home Furniture Company Ltd.

ONE-DAY EXCURSION
Cruise through the Scenic San Juan Islands
Spend a delightful day aboard
Continuous meal service
DAILY—June 13th through September 30th

Lv. Victoria	Pacific Commuter/Coach Lines	10:00 a.m.
Lv. Sidney	Washington State Ferries	11:00 a.m.
Ar. Sidney	Washington State Ferries	4:30 p.m.
Ar. Victoria	Pacific Commuter/Coach Lines	5:30 p.m.

Adults, $6.50; Children, 5-11, $3.25
Ferry Fare only, Excursion, Adults, $4.50; Children, $2.25
REGULAR SERVICES FROM SIDNEY (DAILY)
11:00 a.m. 2 p.m.(x) 4:45 p.m.
(x) This sailing through September 7th and does not operate Sundays, or July 5th or September 6th
BLANEY'S
TRAVEL SERVICE
920 DOUGLAS STREET 382-7254
SIDNEY TERMINAL 656-1531

Woolworth
DEPARTMENT STORE - 1200 Douglas Street - 388-6216
ANNOUNCES: TUESDAY 7th
15% OFF! ALL DAY!
ON ANYTHING YOU PURCHASE
9:30 A.M. to 9:30 P.M.

'Honeymoon Appendicitis' Is a Love Sickness

LONDON (UPI) — Illness among those about to be married or who are newlyweds is nothing unusual, according to an American psychiatry professor. In fact, he said it happens to most persons near their wedding day.

Four out of five brides or grooms get sick because marriage is such a severe shock to their system, said Prof. Thomas Holmes of the University of Washington at Seattle.

Writing in The Medical News Tribune published today, Holmes said marriage accounts for a major shift in a person's life style and therefore is a big cause of illness.

Appendicitis, for example, is more common in those who have recently been married, Holmes said. He said this phenomenon is fairly well known and often referred to as "honeymoon appendicitis."

Many illnesses — both physical and psychological — are related to rapid changes in a person's life, the professor contended. He compiled a list of those traumas most likely to produce illness.

To each of 43 events in the list, Holmes has alloted points according to their likelihood to cause sickness. "Death of a spouse" tops the list with 100 points.

At the bottom of Holmes' table are minor violations of the law which he has rated at 11 points. Divorce counts as 73 and reconciliation of a separated man and wife gets 45 points.

Holmes said surveys show that 80 per cent of those unlucky enough to score more than 300 points in a year become pathologically depressed, suffer heart attacks, or develop other serious ailments.

DEAR ABBY...

By ABIGAIL VAN BUREN

DEAR ABBY: I can't remember when I read anything more sickening than that letter about the woman whose poodle licked a four-year-old child on the mouth. When the child's mother asked the poodle owner to please keep her dog away from the child, the poodle owner said her dog's mouth was cleaner than a human's, and she hoped her dog wouldn't catch anything from the child.

So help me, some people are nuts. Please tell that dizzy dame who owned the poodle if she's so up tight about the dog, she should muzzle the baby.—Nauseated

DEAR ABBY: That lady was right! A dog's mouth is cleaner than a human's. You have never seen a dog with rotten teeth and you never will. I would sooner give my dog a lick of my ice cream cone than you.—Loves Dogs in Tulsa.

DEAR ABBY: Are you on some kind of trip? Did you say a dog's mouth is cleaner than a human's? I am a faithful reader but I am .. Disappointed in You.

DEAR DISAPPOINTED: It's true the bacterial and other germ counts are lower in dogs' mouths than in humans'.

DEAR ABBY: All dog lovers have a screw loose. Listen to this: When my husband was in the service, his sister invited me stay with her because her husband was also away in the service. We were going to share one large double bed until I discovered she let her 60-pound Labrador sleep with her. I gave her a choice — the dog or me. She chose the dog. I never did stay with her and our relationship has been very cool ever since—No Dog Lover in Boston.

DEAR ABBY: I suppose your readers thought you flipped your lid when you confirmed the statement a dog's mouth was cleaner than a human's. Well, I can confirm your statement and I speak from experience.

I was playing handball, and in a scuffle I accidentally bit my tongue badly. I was hospitalized for several days, during which I was injected with every kind of serum known to man to prevent tetanus

I always kept my mouth and teeth clean and was a nut on body hygiene. The doctor shocked me when he said, "We can't take any chances with a human bite. There are more germs in the mouth of a human than in the mouth of any animal." Sign me: Protected Against Myself.

DEAR ABBY: I am 15 and my boy friend is 16. Before we started going together (just a few months ago) Burton went steady with a girl named Jenny for three years. He broke up with Jenny because he liked me more.

Last weekend I went to the family cabin with Burton and his parents. I had a very nice time except that Burton's parents kept calling me Jenny. It got very embarrassing, but I didn't feel like correcting them, so I just let it go.

I guess it didn't bother Burton, or he didn't feel like correcting them either, because he didn't say anything. What should have been done in a case like this. — Not Jenny

DEAR NOT: Since Burton didn't set his parents straight, you should have. (Respectfully, of course.)

Women Underpaid $3,500

WASHINGTON (AP) — The average working girl in the United States gets $3,500 a year less than she's worth while equally qualified men get only $27 a year less than they deserve, says a report prepared for the American Psychological Association.

"Although we expected to discover that a woman received fewer occupational rewards than a man with equal scores on the achievement predictors, we were hardly prepared for the size of the discrepancy between observed and expected annual income," said Dr. Teresa Levitin of the Survey Research Centre of the University of Michigan.

The report, released today, was prepared for the annual meeting of the APA.

Levitin said "1 women and 695 men were surveyed and before finding out what they were paid, the survey considered several factors, including education, tenure, supervisory responsibility and "occupational prestige."

The survey showed more than half the women had annual income discrepancies ranging from $3,000 through $5,000 and "the significant differences were that the women who lost $3,500 or more were the youngest, 16 to 29 years old, and the oldest, 55 years or more, of the respondents."

Levitin added those underpaid $3,500 or more were "white collar" workers; those employed in professional, technical, managerial, clerical, and sales work; those who did not belong to a union and those in comparatively small establishments where less than 500 employees worked."

YOUR HOROSCOPE

Forecast for Wednesday, September 8, 1971
By SYDNEY OMARR

ARIES (March 21-April 19): Accent on money, paying and collecting of debts. Get rid of financial burden not rightly your own. Draw line. Refuse to be used. Assert your own needs. By so doing, you gain respect. Goal is near.

TARUS (April 20-May 21): Lunar cycle is such that you enjoy success through fresh contacts. Emphasize independence, original approach. Personal magnetism attracts opposite sex. Creative endeavors succeed. Initiate projects.

GEMINI (May 21-June 21): Secret is revealed. There may be repercussions involving child, loved one. Maintain dignity. Remain calm under possible emotional fire. Play cards close to chest. Hold something in reserve.

CANCER (June 21-July 22): Emphasis is on socializing, adjusting to new conditions, making friends and influencing people. Nothing stands still; be ready for change and variety. Horizons expand. Take overall view.

LEO (July 23-Aug. 22): Thoroughness now is a requisite. If you don't know, ask questions. Answers are obtainable. Professional superiors are impressed if you go directly to source. No need to be overly modest.

VIRGO (Aug. 23-Sept. 22): Good lunar aspect now coincides with added knowledge, more confidence in future — communication from one at a distance. Gain indicated through written word. Spotlight on advertising, publishing.

LIBRA (Sept. 23-Oct. 22): Some start out to do you a favor but end making special requests. Realize you will get nothing for nothing. Best to have agreements in writing, especially where money is concerned.

SCORPIO (Oct. 23-Nov. 21): Weave through maze; avoid self-deception. Be positive before issuing statements. Check legal ramificazions. Accent on marriage, partnerships. Lie low. Play waiting game. Don't rush. Study potential.

SAGITTARIUS (Nov. 22-Dec. 21): Accent on health, work, basic services. Be practical, especially where financial responsibilities enter picture. Heed voice of experience. Don't play games with emotions. Capricorn is involvd.

CAPRICORN (Dec. 22-Jan. 19): Good lunar aspect coincides with romantic interests. Change, variety are featured. Relations with opposite sex are intensified. Study Sagittarius message. Nothing now occurs halfway.

AQUARIUS (Jan. 20-Feb. 18): Home, family, basic issues tend to dominate. You may be drawn between old ties and new opportunities. Key is renovation, not abandonment. Find out what can be salvaged. Greater understanding is due.

PISCES (Feb. 19-March 20): Spotlight on dealings with neighbors, relatives. Ideas abound; key is to be selective. Choose quality; avoid scattering efforts. You can learn from Aquarius. A visitor could buoy spirits.

IF TODAY IS YOUR BIRTHDAY your are capable of learning from experience. When you agree to do something, you enter into fray wholeheartedly. Your are dynamic, attractive to opposite sex. You appreciate value of money — you strive for proverbial good life. If single, marriage could occur before year's end.

(To find out more about yourself and astrology, order Sydney Omarr's 50-page booklet, The Truth About Astrology. Send birthdate and 75 cents to Omarr Booklet, care of The Times.

Advertisement

GULF HURRY AWARD WINNER.

The Gulf Hurry Awards Committee is proud and happy to announce the presentation of the Gulf Hurry Award to Tom Rose.

In announcing the presentation, a Gulf spokesman said that the Gulf Hurry Award was in recognition of Mr. Rose's long-standing devotion to the cause of Hurry Service. He recalled Mr. Rose's selection to the Gulf Hurry All Star Team in 1969 and his subsequent appointment to the Gulf Hurry Hall of Fame. He quoted Mr. Rose's famed 8.3 second dash to the pumps, his rapid under-the-hood inspection and his renowned deftness with the squeegee and water bucket.

"Tom's customers always drive away happy," the spokesman said. "Hurry Service is the secret."

When you're in a hurry for gas, pull into any Gulf station. The men with the medals are fast!

P.S.
STILL THE BEST BUY!!!
LUXURY MOHAIR COATS
By Lionel Norman of London
Light as a Feather! Warm as Toast! At a Very Happy Price $95.00
Piccadilly Shoppe of Course
1017 Government Street

NOW IN 3 SIZES
COW BRAND BAKING SODA ½ lb.
COW BRAND BAKING SODA 1 lb.
COW BRAND BAKING SODA and the new convenient 2 lb. size.
Now, familiar Cow Brand Baking Soda is sold in three handy sizes. The new 2 lb. pack gives you new convenience for bigger cleaning jobs and eliminates frequent buying. Use Cow Brand Baking Soda to clean and sweeten refrigerators — baby bottles and nipples. Also cleans silverware — dinnerware — basins and bathtubs — and many other household items.

VICTORIA Fabric Shop LTD.
Come and see our selection of beautiful Fall Fabrics
Featuring a delightful variety of imported woollens, washable knits, crimplenes, jerseys, velvets plus many, many more.
Shop at the store where you get personalized service and savings by the yard!
Hours: Daily Monday through Saturday, 9 a.m. to 5:30 p.m.
1218 BROAD STREET 382-8541
(Between Yates and View)

HEARING AIDS
• PENSIONERS' SPECIAL •
New Hearing Aids, from $59.95
• Hearing Aid Repairs •
Personalized Service on
• Qualitone • Electone
• Auditone • Maico
• Dahlberg • Siemens
• Fidelity • Beltone
• Radiocar • Unitron
For Complete Hearing Service
QUALITONE HEARING SERVICE
319-1207 Douglas St.
Victoria 386-2321

Woodward's Presents

Fall Fashion Affair

Informally Modelled for You
Mayfair Room
Sept. 8th, 12:15-1:30
Enjoy the Luncheon and see the latest Fall fashion review from Woodward's.
Woodward's Mayfair Room, Second Floor

BURMOUNT FOOD PROCESSORS LTD.
Formerly: Olympic Food Processors Ltd.
BETTER LIVING
CANADA'S LARGEST SUPPLIERS OF FREEZER MEATS AND BULK FOOD

THIS WHOLE FOOD ORDER ONLY $9.98 weekly
THIS SAMPLE MENU CAN BE ALTERED IN ANY MANNER TO SUIT YOUR NEEDS

BEEF 168 lbs. NET WEIGHT
GOV'T INSPECTED CALGARY GRAIN FED STEER BEEF
Standing Rib Roasts
Cross Rib Roasts
Pot Roasts
Stew Beef
Blade Roasts
Chuck Steaks
Brisket
Braising Beef
Porterhouse Steaks
T-Bone Steaks
Sirloin Steaks & Roasts
Club Steaks
Rump Roasts
Round Steaks & Roasts
Ground Beef
Short Ribs
Soup Bones (Free)

262 lbs. ASSORTED MEATS
30 lbs. Fryers — Grade A
25 lbs. Wieners
24 pkgs. Asstd. Lunch Meats
12 pkgs. Fish & Chips
24 Meat Pies, Chicken, Turkey, Beef
12 lbs. Turkey
15 lbs. Beef Sausage
6 lbs. Sole
8 lbs. Cod Fillets
12 lbs. Baby Beef Liver
24 lbs. Hamburger Patties
30 lbs. Dog Food
30 lbs. Fricasse Fowl
10 lbs. Veal Cutlets

66 lbs. PORK
14 lbs. Pork Butt Roasts
10 lbs. Pork Loin Chops
18 lbs. Ham
12 lbs. Pork Sausage
10 lbs. Bacon, Grade A
2 lbs. Breaded Pork Cutlets

STAPLE ITEMS
5 lbs. Cheese Slices
24 Kraft Dinners
25 lbs. Margarine
20 lbs. Shortening
15 lbs. Lard

55 lbs. VEGETABLES
FRESH FROZEN FANCY GRADE
6 lbs. Green Beans
6 lbs. Mixed Vegetables
6 lbs. French Beans
6 lbs. Peas and Carrots
8 lbs. French Fries
6 lbs. Peas
6 lbs. Carrots
4 lbs. Kernel Corn
2 lbs. Spinach
5 lbs. Hash Browns

FRUIT JUICE 50 TINS
10 Grape
10 Apple
10 Orange
20 Lemonade

10 lbs. FROZEN FRUIT
FRESH FROZEN
2 lbs. Peaches
2 lbs. Blueberries
4 lbs. Apples
2 lbs. Rhubarb

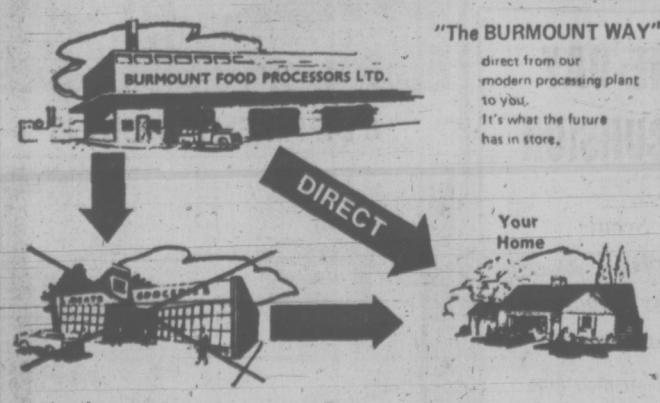

"The BURMOUNT WAY"
direct from our modern processing plant to you.
It's what the future has in store.

CHECK THESE GREAT FEATURES
QUALITY OF FOOD UNCONDITIONALLY GUARANTEED
ORDER ONLY WHAT YOU WANT
NO DELIVERY CHARGES
NO CONTRACT BINDING YOU TO A SECOND ORDER
NO MEMBERSHIP FEES
FROM OUR MODERN PROCESSING PLANT DIRECT TO YOUR FREEZER
YOUR FREEZER OR OURS
EASY BANK TERMS OR CASH

AVAILABLE WITH FOOD ORDERS

Sirloin Steaks	1.09 lb.
Standing Rib Roast	69c lb.
Ground Beef	39c lb.
Blade or Chuck Steaks	59c lb.
Ham	48c lb.
Breaded Pork Cutlets	54c lb.
Bacon - Grade A	44c lb.
Wieners	29c lb.
Fryers - Grade A	27c lb.
Margarine	19c lb.
Frozen French Fries	9c lb.
Frozen Mixed Vegetables	11c lb.
Lamb Chops	52c lb.

We reserve the right to limit

DON'T WAIT
It costs nothing to inquire — Just ask our friendly switchboard operator: "I'd like more information."
Victoria 386-8355
Vancouver 255-9551
Nanaimo 754-6384
Kamloops 374-1488

Do you realize that if you spend only $20 a week for food, that totals over $1,000 a year.

AT PRESENT FOR TOTAL FOOD		WITH BURMOUNT FOR FOOD ON THIS FLYER
$ 20	weekly	$ 9.98
$ 85	monthly	$ 43.45
$1,040	yearly	$521.36

Burmount Food Processors Ltd.
B.C. Head Office— 727 Johnson St., Victoria, B.C.
Phone 386-8355
FREE!
Yes, it is interesting and I would like to receive more information at absolutely no cost or obligation.
NAME .....
ADDRESS .....
CITY ..... PROVINCE .....
PHONE ..... NO. IN FAMILY ...
I do own a freezer ☐ I don't own a freezer ☐

JACKETS
SPORTS, RAIN, SKI, CLUB
JACKETS
GOLF, CASUAL, BOATING
JACKETS
Individual Dry Cleaners will clean ANY jacket for only —
98c ea.
save up to 67c
Except Suede, Leather, Fur Fabric
Shower proofing extra
OFFER EXPIRES—SEPT. 11, '71
Individual dry cleaners
Menzies at Simcoe
Cadboro Bay at Estevan
Tillicum at Gorge
Fort at Vancouver (Drive-In)
Fort at Broad
FAIRFIELD PLAZA
Quadra at Kings
Oak Bay Ave., next to Theatre
Esquimalt Rd., next to Bowling Lanes
Fort at Oak Bay Jct.
Sanitone
Home Pick-up & Delivery 382-9141

Guerrilla Warfare Seen in East Pakistan

RAWALPINDI (AP) — Grounds for reconciliation between East and West Pakistan are hard to find.

The prospect seems to be for stepped-up guerrilla warfare in the East, and an intensified threat of war with India. Political agitation may spread to West Pakistan as the economy deteriorates and the army finds it difficult to meet its promise to start by November the transfer of political power to civilians.

A trial of Sheikh Mujibur Rahman, the Awami League leader who sought a new deal for East Pakistan, has been going on in secret. Some political leaders believe the army is having second thoughts about his fate.

Last week's appointment of a Bengali civilian, Dr. A. M Malik, as Eastern governor replacing Lt.-Gen. Tikka Khan, appear to offer little grounds for reconciliation. Many West Pakistanis who have visited the East believe the appointment has come too late and should have been made before March 1—the day the federal president, Gen. Agha Mohammed Yahya Khan, postponed the sitting of the National Assembly and caused the Bengali rebellion.

SEEKS ALTERNATIVE

The army seeks to find alternative leadership to Sheikh Mujib, whose banned Awami League won 167 of the East's 169 National Assembly seats and 288 of 300 provincial assembly seats in December elections.

The army has produced a simple timetable. An army-selected panel of experts will produce a new constitution before November, instead of the National Assembly which was elected to do the job. The army claims it will provide "maximum provincial autonomy" to satisfy Bengali complaints. Special elections in the East will fill seats vacated by disqualification of Awami Leaguers the army has declared criminals. These include 79 national and 194 provincial assemblymen.

The new National Assembly will become the legislature of Pakistan. The provincial assemblies will become part of the civilian administration in East Pakistan and the four provinces of the West. The army will return to its barracks but will provide "the cover of martial law" for the civilians.

High-ranking army officers in Dacca say the six-point program of Sheikh Mujib is acceptable with adjustments. Mujib in the campaign last year called for Eastern autonomy, with control of the currency flow out of the province, taxation, foreign aid and trade dealings as well as the right to maintain a paramilitary force. The officers say the "adjustments" concern central government control of foreign aid allocation, collection of revenue and foreign trade dealings, precisely the issues which plunged East Pakistan into turmoil and rebellion after the election.

Behind the belief that nothing has changed, few Eastern politicians have turned up to co-operate with the army's new political timetable. Guerrilla activities of the Mukhti Bahini, the Bengali "liberation army," continue to get support from urban and rural populations, despite the threat of army reprisal or of continued disrupted communications which hinder delivery of food grains.

Refugees continue to flee, providing the single most inflammable issue between Pakistan and India. Many fear that an increased flow of refugees fleeing famine in the hungry months of October and November will inflame Indian public opinion and create pressure for an invasion to return the refugees to their homes.

The new Eastern governor, Malik, is a Vienna-trained doctor who became a social worker and labor leader, as well as Field Marshal Ayub Khan's first ambassador to China in 1958.

A mild, retiring man of 66, he has no political base in the East.

One ground remains for preservation of one Pakistan: fear and dislike of Indian Hindus.

Bomb Hoax

HOUSTON (Reuter) — Passengers and staff were evacuated from both terminals of Houston's Intercontinental Airport Friday after an anonymous caller threatened to blow up the buildings if he was not given $600,000. The buildings were reopened after an extensive search failed to locate any bombs.

Lunchtime Appointments

Shampoo and set in just one hour. Sandwich and coffee under the dryer if required! Our increase in senior staff makes this possible.

Phone 383-6015

Working Proprietor, Len Andrews of London, England

ANNAS TAYLOR BEAUTY SALON

1004 BROAD STREET (By Eaton's Carpark)

New Models IN SELBY ARCH PRESERVER

The fashion shoe with the built-in comfort!

Always at King's

1153 DOUGLAS ST.

More people SAVE on their prescriptions at Shoppers Drug Mart

Do you?

last week we filled

6 7 6 8 5

prescriptions in all our stores.

SHOPPERS DRUG MART

We're the one that saves you money

MGB

Beware of imitations

Don't let them lead you astray. MG is where it all began, and where it still is. There are no substitutes for the real thing. MGB. MGB/GT. MIDGET. See them all.

BRITISH LEYLAND

One of the world's great car-makers... serving all Canada.

71-H28

All MGs are backed by five British Leyland parts depots and 150 dealers coast to coast. See the dealer nearest you.

THOS. PLIMLEY LTD.

1010 YATES STREET 382-9121

Thanks Victoria!

OUR SECOND QUARTER CENTURY IS UNDERWAY AT INDIVIDUAL DRY CLEANERS

Sanitone Certified Master Drycleaner

This year, at Individual Cleaners, we are entering into our second quarter century of service to Victoria. Please accept our thanks for your patronage and loyal support.

Our Head Office and Dry Cleaning Plant was demolished by fire April 13 of this year. To maintain our continuity of operation we rented plant and premises. These have not always been as satisfactory as we might have wished and occasionally we have had to re-process work which was not up to our usual standard. If you have suffered any inconveniences we extend our regrets and ask for your understanding. With the opening of our new plant and the installation of machines incorporating the latest techniques in Sanitone Dry Cleaning, we can now assure our customers of the very finest in dry cleaning services.

GORDON CARTER

GERALD CARTER

DONALD CARTER

Wally Randall Plant Superintendent

Dave Porter Chief Engineer

Steve Sallos Dry Cleaning Supervisor

Mrs. Betty Carter Public Relations

Mrs. Nora Hewlett Branch Store Supervisor

Mrs. Alma Bardsley Office Supervisor

Mrs. Doris Marshall Fabric Specialist

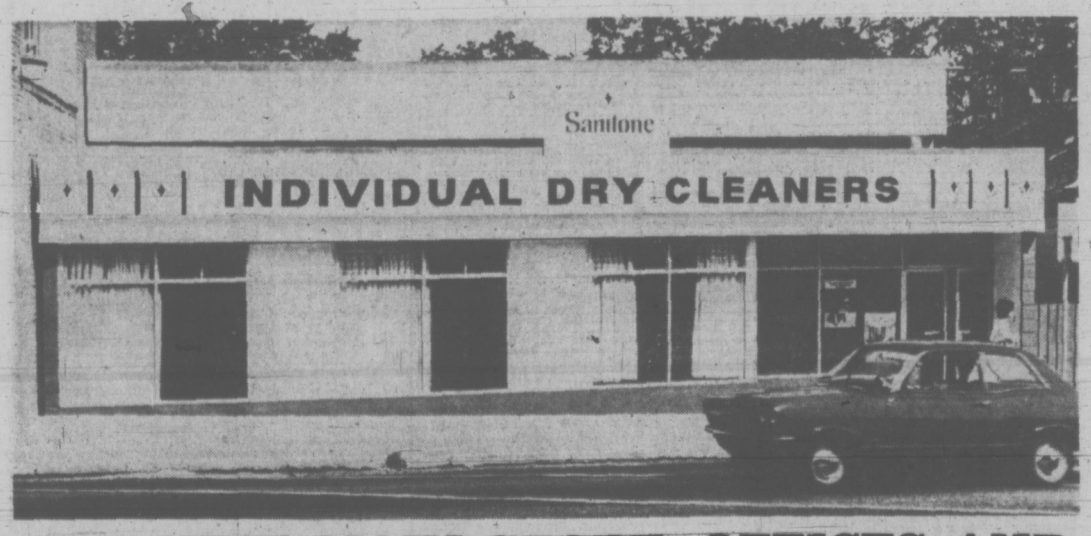

OUR NEW MAIN STORE, OFFICES AND SANITONE DRY CLEANING PLANT

Everything in this complex is planned with customer satisfaction in mind — new trouser units, silk units, and conveyors to speed the operation — new form finishers, featherweight presses and ultra-modern shirt finishing equipment have been installed to ensure Individual's high standards to you — the Individual Customer!

10 STORES TO SERVE YOU

- MENZIES AT SIMCOE
- CADBORO BAY AT ESTEVAN
- TILLICUM AT GORGE
- FORT AT VANCOUVER (Drive-In)
- FORT AT BROAD
- QUADRA AT KINGS
- OAK BAY AVE. (Next to Theatre)
- ESQUIMALT RD. (Next to Bowling Lanes)
- FORT AT OAK BAY JUNCTION
- FAIRFIELD PLAZA (Formerly Pages)

INDIVIDUAL SERVICES

- Drapery Cleaning and Pressing (Decorator folds available)
- French Hand Service, for your most precious fabrics (Costs a little more but worth it)
- Pillow Renovating—Cleaned, sterilized and new ticking
- Shirt Laundering—let us do this menial task
- Alterations and Repairs—Could be a budget saver
- Lace Table Cloths Cleaned and Blocked — They come back to you "Straight Laced"
- Hand Knitted Garments Blocked to Your Measurements — If the wool doesn't let us down

TEN STORES IN GREATER VICTORIA TO SERVE YOU!

Sanitone Home Pick-up & Delivery 382-9141

Individual dry cleaners

386-2121

CLASSIFIED ADVERTISING

Vancouver Island's Largest Shopping Centre in Print

386-2121

BOX REPLIES

All replies to private box numbers available from 8:00 a.m. to 6:00 p.m., Monday to Friday, inclusive.

Victoria Press Box numbers available on request. Charge $1.00.

OFFICE HOURS

Classified Counter, 8:00 a.m. to 6:00 p.m. Business Office, 9:00 a.m. to 5:30 p.m., Monday to Friday, inclusive.

CLOSED SATURDAY

TELEPHONE HOURS

8:00 a.m. to 8 p.m., Monday to Saturday, inclusive.

CLASSIFIED COPY DEADLINES

Regular classified advertisements may be placed at the counter, 8 a.m. to 5:00 p.m., on the day prior to publication, Monday to Friday inclusive. By telephone, 8:00 a.m. to 5:00 p.m., Monday to Saturday, inclusive.

All classified semi-display copy must be in the possession of Victoria Press Ltd., 2631 Douglas Street, by 4:00 p.m. on the day prior to publication, with the exception that copy for Monday Times must be in by 4:00 p.m. Friday.

FULL COVERAGE CLASSIFIED RATES

AGATE TYPE ONLY

One day 6c per word per day.
Three consecutive days, 7c per word per day.
Six consecutive days, 6c per word per day.
Agate headings and white spaces can be charged at the word rate (3 words per line).
Minimum per advertisement 10 words and $1.00.
Each initial, sign, group of figures and abbreviations counts as one word.

All ads requiring a style other than that mentioned above will be charged by the measured agate line (14 agate lines equal 1 inch).
One day 38c per line, $5.32 per inch.
Three consecutive days 33c per line, $4.62 per inch.
Six consecutive days 28c per line, $3.92 inch.
National rate 43c line per day.
Ten per cent surcharge if more than one size type is used.

Birth Notices, $2.00 per insertion.
In Memoriam Notices, Cards of Thanks, Death and Funeral Notices, not exceeding 12 lines, $3.25 first insertion and $2.40 subsequent insertions. Each additional line 33c daily.

Births, Deaths, In Memoriam Notices, Cards of Thanks not accepted by telephone.

SUBSCRIPTION RATES

Wherever carrier service is maintained, $3.00 per month.
By mail—
Canada, $3.00 per month, $10.00 per 3 months, $39.00 per year.
United States, $4.00 per month.
Saturday Only—
Canada, 25c per copy, $13.00 per year.
United States, 30c per copy, $15.60 per year
Commonwealth and Foreign rates upon request.
Mail subscriptions are payable in advance.
Authorized as second class mail, Post Office Department, Ottawa.
Member Audit Bureau of Circulations

TERMS OF PUBLICATION

The Victoria Press Ltd. shall not be liable for non-insertion of any advertisement beyond the amount paid for such advertisement.

In the event of an error occuring the liability of Victoria Press Ltd. shall not exceed the charge for the space actually occupied by the item in question.

All claims on error in publication shall be made within 12 hours thereafter and if not made shall not be considered. No claim will be allowed for more than one incorrect insertion nor for errors not affecting the value of the advertisement.

All estimates of cost are approximate. Advertisers will be charged with space actually used.

All advertising copy will be subject to the approval of the Victoria Press Ltd., who reserve the right in its sole discretion to classify, reject or insert copy furnished.

Advertisements must comply with the British Columbia Human Rights Act which prohibits any advertising that discriminates against any person because of his race, religion, sex, colour, nationality, ancestry or place of origin, or because his age is between 44 and 65 years, unless the condition is justified by a bona fide requirement for the work involved.

While every endeavor will be made to forward replies to box numbers to the advertiser as soon as possible, we accept no liability in respect of loss or damage alleged to arise through either failure or delay in forwarding such replies, however caused, whether by negligence or otherwise.

CIRCULATION REPRESENTATIVES

Duncan, Chemainus—
P. J. Rogers 746-6181
Lake Cowichan—
P. Edwards 749-6771
Nanaimo—
R. Lakey SK 3-2766

United States Representatives
MATHEWS SHANNON and CULLEN, INC
New York, Boston, Chicago, Detroit, Philadelphia, Pittsburgh, Cleveland, Syracuse, Charlotte, Atlanta, Cincinnati.

DUNCAN BUREAU
268 Station Street (Hamilton Electric Building). Office and telephone hours 1 p.m. to 5 p.m., Monday to Friday, inclusive.
PHONE DUNCAN 746-6181

CLASSIFIED SERVICE FOR DUNCAN COWICHAN VALLEY CHEMAINUS RESIDENTS
Classified Ads phoned in to our Duncan office 746-6181 before 3:30 p.m. will appear in the following day's papers.

PHONE DIRECT 386-2121 TO PLACE YOUR CLASSIFIED AD

NOTICE OF COPYRIGHT

Full, complete and sole copyright in any advertisement produced by Victoria Press Ltd is vested in, and belongs to, Victoria Press Ltd., provided, however, that copyright IN THAT PART AND THAT PART ONLY of any such advertisement consisting of illustrations, borders, signatures or similar components which is, or are, supplied to Victoria Press Ltd. by the advertiser in the form of engravings, matrices, casts, etc., and incorporated in said advertisement shall remain in and belongs to the advertiser.

1 BIRTHS

COSH—Jim and Lois Cosh are pleased to announce the arrival of a daughter, Mara Allison, at The Royal Jubilee Hospital on September 1, 1971, 7 lbs. 9 ozs. Many thanks to Dr. J. R. C. Le Huquet and Maternity Staff.

5 DEATHS, FUNERALS

BROOKBANK—In Victoria on Sunday, September 5, 1971, Mrs. Ellen Mary Brookbank, aged 93 years, survived by 4 sons: William, of Vancouver, Ernest and Lindley, of Victoria, Frank, of Parksville, Vincent, of Duncan, and Richard, of New Westminster; her brother, George Elliott, in Armstrong; also a number of great-grandchildren, grandchildren, nieces and nephews. Predeceased by her husband George William and daughter, Lillian Allard. Funeral service will be held in McCall Bros. FLORAL CHAPEL, Vancouver and Johnson Sts., on Wednesday, September 8, at 2 p.m. Rev. Canon E. T. Page officiating. Followed by cremation. (Flowers gratefully declined.)

CARLSEN—In Victoria, B.C. on September 3, 1971, Mr. Peter M. Carlsen, age 74 years. Born in Horsens, Denmark, and had been a resident of Victoria for the past 28 years, residing at 3372 Whittier Avenue. Survived by his wife, Dorthea, at home; sons, Verner, Victoria, B.C., Eric, Port Coquitlam, B.C.; 8 grandchildren. Service will be held in the Grace Lutheran Church, 1273 Fort Street, on Wednesday, September 8, 1971, at 3:00 p.m. Rev. D. H. Metzger officiating. Interment in Royal Oak Burial Park. Arrangements by the Sands Mortuary Limited.

LOWE—In Victoria, B.C. on September 4, 1971, Mr. Lowe Kam Sing, age 81 years. Born in Canton, China, and had been a resident of Victoria for 38 years, residing at 2405 Eastdowne Road. Survived by his wife, Louie Dai, at home; son, Lowe Quon Wah, Sydney, Australia; daughter, Lowe Quon Yong, Fiji Island; grandson, Lowe Woon Sheung; 2 great-grandsons, 1 great-granddaughter, 2405 Eastdowne Road; 2 granddaughters in Sydney, Australia. Arrangements will be announced later by the Sands Mortuary Limited.

CLASSIFICATION INDEX

VITAL STATISTICS
1 Births
3 Deaths and Funerals
6 Cards of Thanks
9 In Memoriam
10 Funeral Directors

NOTICES
11 Monumental
14 Announcements
15 Coming Events and Meetings
16 Catering, Banquet and Reception Rooms
17 Restaurants
18 Places to Visit
20 Lost and Found

EMPLOYMENT
21 Male Help Wanted
25 Male or Female Help Wanted
26 Female Help Wanted
27 Teachers Wanted
29 Situations Wanted Male
30 Situations Wanted Female
31 Situations Wanted Male or Female

BUSINESS SERVICES AND DIRECTORY
36 Business Services and Directory

PERSONAL SERVICES
32 Trade Schools
33 Bands, Musicians and Orchestras
38 Travel
39 Personals
40 Business Personals
42 Education
43 Dancing
71 Music Teachers

MERCHANDISING
60 Fuel
63 Timber
65 Building Supplies
70 Musical Instruments
77 Motorcycles
78 Bicycles
80 Boats and Marine
83 Aeronautical
92 Sporting Goods
93 Stoves and Furnaces
96 Cameras, Supplies and Photo Finishing
97 Furniture
98 TV, Stereo, Radio Sales and Service
99 Groceries, Meat and Produce
100 Miscellaneous for Sale
103 Miscellaneous Wanted
109 Miscellaneous to Rent
112 Wanted to Rent, Miscellaneous
113 Swaps
117 Antiques
119 Florists
120 Garden Supplies
125 Pets and Supplies
127 Chicks, Poultry, Hatching Eggs, Supplies
128 Livestock and Supplies
130 Heavy Equipment, Machinery
135 Farm Implements

AUTOMOTIVE
150 Cars for Sale
151 Foreign Import and Sports Cars
152 New Car Directory
154 Trucks and Buses
156 U-Drives and Auto Washing
158 Tires
160 Parts, Accessories
162 Auto Repairs, Service and Towing
164 Auto Body Work and Painting
166 Cars and Trucks Wanted
168 Campers and Trailers
169 Mobile Homes and Parks

ACCOMMODATION
175 Hotels
178 Summer Resorts
181 Tourist Accommodation
185 Convalescent and Rest Homes

RENTALS
190 Room and Board
191 Room and Board Wanted
193 Rooms to Rent
194 Rooms Wanted
197 Housekeeping Rooms to Rent
199 Housekeeping Rooms Wanted
200 Apartments to Rent, Unfurnished
201 Apartments to Rent, Furnished
202 Apartment Furniture to Rent
203 Apartments Wanted
206 Duplexes to Rent
207 Duplexes Wanted to Rent
210 Houses to Rent, Unfurnished
211 Houses to Rent, Furnished
212 Houses Wanted to Rent
215 Halls, Warehouses, Stores and Offices to Rent

FINANCIAL
155 Automobile Financing and Insurance
230 Personal Loans and Insurance
233 Mortgage Loans and Insurance
234 Mortgages for Sale
235 Wanted to Borrow

REAL ESTATE
240 Business Opportunities
241 Business Opportunities Wanted
244 Revenue Property
245 Revenue Properties Wanted
247 Commercial or Industrial Properties
250 Houses for Sale
253 Country Homes and Properties
256 Waterfront Properties
258 Condominiums and Townhouses
260 Garages For Sale, Rent, Wanted
265 Houses Wanted to Buy
268 Listings Wanted
270 Exchange Real Estate
271 Lots for Sale
273 Property for Sale
274 Property Wanted
280 Acreage for Sale and Wanted
285 Up-Island Properties
290 Farms for Sale and Wanted
293 Gulf Islands Properties
295 Listings Cancelled

5 DEATHS, FUNERALS

JOHN—On September 1, 1971, Gertrude Mary, widow of the late Howell John, formerly of Merritt, B.C. Survived by a son, Walter S. John, Roseburg, Oregon. She was active for many years in the W.M.S. work of the United Church of Canada. Interment at Merritt, B.C. HAYWARD'S CHAPEL in charge of arrangements.

LEES—On Sept. 5, 1971, peacefully at her residence, 3882 Cadboro Bay Rd., Cherry Amy Lees. Born Aug. 18, 1884, in Torquay, England. A resident of Victoria for over 50 years. Funeral service in St. George the Martyr Anglican Church, Cadboro Bay, Wed., Sept. 8, at 1 p.m. Canon C. Bishop officiating. Interment Royal Oak Burial Park. HAYWARDS FUNERAL CHAPEL in charge of arrangements. Flowers gratefully declined.

MASON—At the Glengarry Private Hospital on September 4, 1971, Gertrude Mary Mason, in her 96th year, late of 115 Bushby Street; born in England, and a resident of Victoria for the past 37 years. She leaves 3 daughters, Mrs. A. C. Crabb of Victoria, Mrs. L. Dawson of Islington, Ont., Mrs. G. Wehrstein of St. George, Ont.; a son, Ernie of Islington; 7 grandchildren; many great-grandchildren; 2 brothers in England. Mrs. Mason was a member of Silver Threads in Victoria. Funeral services will be held on Wednesday, September 8, at 3 p.m., in the Thomson and Irving Funeral Chapel. Rev. A. E. King officiating, followed by cremation. Flowers and cards gratefully declined.

ROBINSON—In Victoria on September 4, 1971, Mrs. Elsie Robinson, born in Hatfield, Herts, England, came to Canada in 1910, having lived in Calgary, Lethbridge and Edmonton, before coming to Victoria in 1962. Predeceased by her husband, Stanley Robinson, in 1958. She was a member of the Salvation Army. She is survived by nieces and nephews in England and U.S.A. Funeral services will be held in McCall Bros. FLORAL CHAPEL, Vancouver and Johnson Sts., on Thursday, September 9, at 3 p.m. Major Donald McMillan officiating. Interment in Royal Oak Burial Park.

SAUNDERS—On September 3, 1971, in Victoria, Capt. Harold C. Saunders, of 2833 Dewdney, aged 94 years, serving in the Merchant Service for over 40 years. He leaves his wife Dora; daughter, Helen, his son, Colonel Donald Saunders, Air Transport Command, Trenton, Ont., and 5 grandchildren; also nieces in South Africa. Funeral service in McCall Bros. FLORAL CHAPEL, Johnson and Vancouver Streets, on Tuesday, September 7, 1971, at 4:30 p.m., with the Rev. John Vickers officiating, followed by cremation.

SCHWABE—Mr. Gilbert, of 39 Hibberson Crescent, Victoria, passed away in the Nanaimo Regional General Hospital, Sunday, Sept. 5, age 84 years. He is survived by his wife Sarah; 1 son, George, in Wellington; 2 daughters, Mrs. D. (Mary) Gumbert, West Vancouver, and Mrs. E. (Miriam) McCarrell, North Vancouver; several grandchildren and great-grandchildren. Cremation. Memorial services to be held Victoria, at a later date. Westwood Chapel of Flowers (Sands), Nanaimo, in charge of arrangements.

SWAIN—At Jubilee Hospital on September 4, 1971, Mabel Helen Swain, of 2119 Oak Bay Ave. Predeceased by her husband, Albert Henry Swain, July 12, 1971. Survived by 2 daughters, Mrs. D. T. Willis, Syrenia, Cyprus, Mrs. J. M. Willis, Campbell River, B.C.; 4 sisters and brother; 4 grandchildren and 1 great-grandchild. Mrs. Swain was a member of Rebekah Lodge, Emerald Chapter, Victoria. Private service in HAYWARD'S FUNERAL CHAPEL, followed by cremation. Flowers gratefully declined.

TUCKER—On September 3, 1971, in Victoria, Mr. Vernon W. Tucker, aged 56 years, of 5014 Echo Drive, formerly of Star City, Sask. He leaves his wife, Hulda; 2 sons, Paul of Golden, B.C. and Perry at home; 1 daughter, Mrs. R. (Penny) Williams, of Victoria; 3 grandchildren; his mother, Mrs. Minnie Tucker of Abbotsford; 1 sister, Mrs. W. Stinson of Abbotsford, and 1 brother, Douglas of Edmonton. He was a member of Vancouver Quadra No. 2 AF and AM. Funeral service will be held in McCall Bros. MAIN CHAPEL, Johnson and Vancouver Streets, on Wednesday, September 8, 1971, at 3:30 p.m., followed by cremation. Flowers gratefully declined. Friends may, if desired, contribute to the Heart Fund, 620 View St.

WALKER—In Victoria on September 4, 1971, Mr. Thomas H. Walker, aged 85 years, born in Quebec and came to B.C. in 1908. He was superintendent of B.C. Hydro Steam Plant at Brentwood until his retirement. He is survived by his wife, the former Mary Elizabeth Cobb; one son; 2 daughters, and 8 grandchildren. Funeral arrangements will be announced later by McCall Bros. Funeral Directors Ltd. (Flowers gratefully declined.)

WALSHE—In Victoria on Sunday, September 5, 1971, Mrs. Ellen Dorothy Walshe, of 1742 Hampshire Road, aged 77 years. Born in Fort Macleod, Alberta, and a resident of Victoria for the past 45 years. Survived by her loving husband William and one sister, Mrs. C. Murdoch of Fort Macleod; one niece, Mrs. Dorothy Davis, of Brockville, Ontario; one nephew, Major Charles Murdoch, of Ottawa. She was a life member of O.E.S. of Fort Macleod, and also The British Israel Association. Funeral services will be held in McCall Bros. FAMILY CHAPEL, Main Office Building, on Wednesday, September 8, at 2:15 p.m. Right Rev. D. A. G. Rankilor officiating. Interment in Hatley Memorial Gardens. (Flowers gratefully declined, if desired friends may contribute to the Cancer Fund, P.O. Box 202, Victoria.)

WELLS—Passed away in Nanaimo, B.C., on September 6, 1971, Mr. John Arthur Wells, a former resident of Ganges, Salt Spring Island, B.C., for 27 years; aged 82 years. He leaves his wife Lillias; daughters, Mrs. B. (Lilias) Simpson and Mrs. Marjorie Smith, Nanaimo, B.C.; 4 grandchildren; and his brother, Douglas Wells, Victoria, B.C. Service will be held in the Westwood Chapel of Flowers (Sands), Nanaimo, B.C., on Wednesday, September 8, 1971, at 3:00 p.m. Rev. Dr. E. G. Flagg officiating. Cremation.

WESTHEAD—In Victoria on Sunday, September 5, 1971, Mr. Thomas Westhead, of 307—1063 Fort Bay Road. Survived by his loving wife Gladys, and one sister, Mrs. D. Williamson, of New Westminster. He had served with the Dept. of Transport Radio Telegraph and Lighthouse Service for 33 years prior to his retirement. Funeral services will be held in McCall Bros. FLORAL CHAPEL, Vancouver and Johnson Sts., on Wednesday, September 8, at 1:00 p.m. Rev. A. Calder officiating. Followed by cremation. (Flowers gratefully declined.)

8 CARDS OF THANKS

We wish to extend our heartfelt thanks and appreciation for the many beautiful cards, flowers and the loving acts of kindness of our families, friends and neighbors in the sorrowful time of our sad bereavement in the great loss of beloved husband and brother, S. Cecil Holman. Special thanks to Dr. Patrick White, McCall Bros., the Sisters and staff of St. Joseph's Hospital, also Mr. Stanley Martin for his impressive rendition of the hymn, "In the Garden" and the comforting and personal words of Rev. Molloy.—Mrs. Marjorie C. Holman, Mr. Howard Holman.

10 FUNERAL DIRECTORS

WE CARE
Four Chapels Dedicated to Service.

SANDS MORTUARY LTD.
"Memorial Chapel of Chimes"
1803 Quadra, Victoria, B.C.
388-5155 - 388-5156 - 383-7511

SANDS
"CHAPEL OF ROSES"
9838 Fourth St., Sidney, B.C.
656-2932

WESTWOOD
"CHAPEL OF FLOWERS"
(SANDS)
No. 1, Newcastle Ave.,
Nanaimo, B.C. - 753-2032

SANDS
"CHAPEL OF HEATHER"
317 Goldstream Ave.,
Colwood, B.C. - 478-3821

Independent, Family Owned and Controlled. Sands since 1912.

McCALL BROS.
Funeral Chapels
1400 Vancouver Street
385-4465 — 385-4466 — 385-4467
"The Wishes of All Concerned Fulfilled With Good Taste"

TUESDAY
ROBB, Mr. Henry J., accompanied to Brantford, Ont., for services and interment.

WEDNESDAY
WESTHEAD, Mr. Thomas
1:00 p.m.—FLORAL CHAPEL
ORMISTON, Mrs. Marion
1:15 p.m.—FAMILY CHAPEL
BROOKBANK, Mrs. Ellen M.
2:00 p.m.—FLORAL CHAPEL
WALSHE, Mrs. Ellen D.
2:15 p.m.—FAMILY CHAPEL
TUCKER, Mr. Vernon W.
3:30 p.m.—FLORAL CHAPEL

THURSDAY
ROBINSON, Mrs. Elsie
3:00 p.m.—FLORAL CHAPEL

TO BE ANNOUNCED
WALKER, Mr. Thomas
SNIDER, Mrs. Sara

THOMSON & IRVING
Funeral Chapel
Est. 1906 — Formerly of Winnipeg
A Dignified and Understanding Service at Moderate Cost

PRE-NEED AT NEED SHIPMENTS
1625 Quadra St. Phone 384-2613

HAYWARD'S CHAPEL
Ready to carry out the family's wishes, quietly, sympathetically, with efficiency and dignity.
386-3505
734 Broughton St.
A. W. FRANCIS, OWNER-MGR.

CHAPLIN'S FUNERAL CHAPEL
Kindness — Courtesy — Service
1155 Fort 384-5512

FIRST MEMORIAL SERVICE
Undertakers for the Memorial Society of B.C. — 384-7041

MORTIMER'S MONUMENTS
ESTABLISHED 1877
"The Finest in Craftsmanship"
633 DAVID ST. 383-6421

11 MONUMENTAL

STEWART MONUMENTAL Works Ltd.
ESTABLISHED 1896
Memorial of Distinction
Marble fireplace and tabletops
1403 May St. 384-3452

THE ASSOCIATED CANADIAN Travellers announce the camper and trailer, was drawn by Doug Brown, RR1, Lantzville, B.C.

14 ANNOUNCEMENTS

WINNER OF THE VICTORIA Kiwanis Club '71 Buick draw was L. Pilkey, 3755 Cadboro Bay Road.

15 COMING EVENTS and MEETINGS

LONDON BOXING AND ATHLETIC CLUB
BINGO
Every Wednesday, 7:30 p.m.
Curling Rink
1952 Quadra
FREE ADMISSION
All cards 25c each
No game less than $30
1 at $200
1 at $100
2 at $50
ALL GOOD NEIGHBOURS
Win Season Pass
Draw Red Ball for Cash
Centennial Dollars
Plus
Door Prizes
5 extra games
Not less than $100
Free bus and parking on north side
Visitors Welcome
Help our youth in sports: Boxing, Soccer, Hockey, Lacrosse, Softball, Baseball, etc.
At NO COST to Boys

BASEBALL BINGO
Tuesday, 7:30 p.m.
Victoria Curling Club
1952 Quadra
20 Centennial Silver Dollars
Good Neighbor Games
Extra Good Neighbor Centennial Medallions
Regular Games Pay $30, $40 and $50
9 Games Out of 25 Paying $100 or More Up to $200
10 Door Prizes Pay Up to $100 Total
5 Cards for $2
Extra Cards 25c
You Are Helping "BASEBALL FOR BOYS"

RCAF ASSOCIATION
CASH — BINGO — CASH
Every Monday
7:30 p.m. sharp
OLD AGE PENSION HALL
1600 GOVERNMENT ST.
Admission $1.00
Extra cards 25c
6 cards for $2.00
Minimum prize $15.00
20 Games
5 extra games, 25c per card
Support to 89 Air Cadet Squadron and 800 Pacific Wing Charities

15 COMING EVENTS AND MEETINGS

LEGION BINGO
CLUB TANGO
1037 View
Every Mon., 1:30 p.m.
Free Transportation to Town
Door Prizes
20 Good Neighbor Games
Operated by Veterans for Veterans' Benevolence

TWIST AGAIN AT
JBAA Nostalgia Nite, 9 p.m. Sept. 11 at the Clubhouse. Past, present members and friends welcome. Must wear costumes from late 50's. $3 per couple. Information 652-3390, 385-1977.

BINGO EVERY THURSDAY AT St. Joseph's Parish Hall. Watch advertisement.

PARISH BINGO
Parish Hall, Langford
798 GOLDSTREAM AVE.
TUESDAY — 8 P.M.
15 GAMES
Free Admission 5c card
Minimum Prize $25
7th Game — $50
One Final Game
FULL Card
$100 Prize

20 LOST AND FOUND

FOUND: CEDAR HILL ROAD and Cadaralen, small female black and white cat, black moustache. 477-4656.

LOST: MALE PART-PERSIAN cat, tabby with white face, chest, paws. Esquimalt district. Reward. 386-6876.

LOST — MAN'S BLACK WALLET in or around the Colony Motor Inn September 2nd. Please phone 384-6192.

LOST: FEMALE SIAMESE BETWEEN Lampson and Lodge Avenue. Reward. 384-9624.

FOUND, YOUNG, MALE BROWN puppy, Metchosin Rd. near Ocean Cement. 478-6184.

FOUND: YOUNG GREY MALE cat. Sooke district. 642-3493.

LOST YOUR PET? HOMES wanted, found. SPCA. 383-0514.

HAVE YOU LOST YOUR CAT? Homes wanted. CPL, 598-5731.

21 MALE HELP WANTED

ADVERTISEMENTS IN THIS CLASSIFICATION MUST COMPLY WITH THE BRITISH COLUMBIA HUMAN RIGHTS ACT SEE COLUMN 1

MULTI-LINE SALES REPRESENTATIVE
Due to even further expansion in the Victoria area, we require additional salesmen to sell all types of insurance.
Our Unique Sales Contracts Offers
GUARANTEED MINIMUM MONTHLY SALARY $500 PLUS COMMISSION
This is not a draw against future commission and additional income will depend upon your productivity. If you are married, own a car and possess a good education why not inquire. A thorough training program will precede field training. Exceptional company benefits include group, health and life insurance, illness allowance and paid vacation, as well as profit-sharing, pension plan. Please call Mr. Gene Polvin, or Mrs. C. Gavora, at 385-9795.
ALLSTATE INSURANCE COMPANY

TRIUMF
A nuclear research facility at UBC requires a
SENIOR ELECTRONICS TECHNICIAN
for the installation and commissioning of a digital-based control system for the cyclotron.
The successful applicant will have up-to-date experience in digital circuit construction and interfacing.
Applications with full particulars about career and qualifications to be directed in writing to the Chief Engineer, TRIUMF, UBC, Vancouver 8, B.C.

OPENING FOR A PERSON WITH GOOD KNOWLEDGE IN BUILDING CONSTRUCTION AND FINANCING PROCEDURES. TO ASSIST BUSY BUILDER IN VARIOUS PHASES WITH OPPORTUNITY TO ADVANCE IN MANAGERIAL POSITION. (SALARY AND INCENTIVE ON PRODUCTION BASIS). WE ASSURE STEADY WORK AND SECURITY FOR THE RIGHT PERSON. IN REPLYING PLEASE SEND FULL RESUME AND APPROXIMATE EXPECTATIONS TO VICTORIA PRESS, BOX 448.

EXPERIENCED SALESMAN
Excellent opportunity for high earnings. Successful applicant to work Victoria area. Salary plus commission, and car allowance, with all company benefits. Previous experience in advertising an asset. For confidential interview, send age and complete resume, stating sales experience etc., to
MR. JAMIESON
c-o SIGN-O-LITE PLASTICS
P.O. BOX 7399 STN. O.,
Vancouver, 15, B.C.

PIZZA PIEMAN LOOKING FOR man interested in food service as a career. No experience necessary, just a desire to please, a willingness to work and the ability to produce. A good opportunity to the right person honestly interested in this field. Apply in person only. Wednesday September 8th, 470 Cecelia St.

EXPERIENCED CARPET AND upholstery cleaner. Minimum 5 years experience. This is an opportunity for someone who is working, but not being paid what they should be. Apply Bob's Janitorial, 1286 Gladstone.

LOCAL SUPPLY HOUSE REquires reliable alert male for invoice and counter clerk. Knowledge of Victoria area an asset. Address To Victoria Press, Box 401. Replies will be kept confidential.

BURGLAR ALARM SALESMAN REQUIRED. FOR DETAILS CALL MR. LEHNA, WESTERN HOME GUARD PATROL LTD. 383-7344.

SALESMAN - TRUCK DRIVER required. Needs general knowledge of construction, blueprint reading and able to climb around construction job with height no barrier. Victoria Press Box 449.

CLASSIFIED ADS PUT MORE SUNSHINE IN YOUR LIFE

21 MALE HELP WANTED

NEEDED, 10 MEN FOR SUPERvisors, interviewers, dance teachers, up to $125 per week. No experience necessary. Apply between 2 to 4 p.m. 723 Fort Street, downstairs.

SALESMEN TRAIN AT $125 weekly with a 163-year-old, highly respected Life Insurance Company. Phone 388-6481 for appointment.

TAXI DRIVER WANTED, full time evenings. Must have B licence and chief's permit. 384-8432.

DRIVER-SALESMAN FOR FURnace oil truck. Permanent employment. Uniform supplied. New equipment. Victoria Press Box 424.

RADIO-T.V. TECHNICIAN REquired immediately. All replies in strict confidence. R.C.A. Limited, 2661 Douglas. 382-8141.

MAN WITH SOME LUMBER EXperience; starting wage $2 per hour, steady work. Victoria Press Box 417.

EXPERIENCED SHINGLER FOR permanent position. Phone collect Port Alberni. 724-4484 in evening.

WANTED: PART-TIME BARBER for non-union shop. 384-2382.

25 MALE OR FEMALE HELP WANTED

ADVERTISEMENTS IN THIS CLASSIFICATION MUST COMPLY WITH THE BRITISH COLUMBIA HUMAN RIGHTS ACT SEE COLUMN 1

REG'D NURSES
For new I.C.U.-C.C. Unit in U.S. Hosp. Coos Bay, Oregon. Offers boating, swimming and other recreational facilities. Housing—or nurse residence avail. Salary in accordance with state nursing board scale. Visa assist avail.
Philcan Personnel Consultants (Medical Placement Specialists)
3022 Victoria Dr., Van. 16, B.C.
327-9431

LADIES AND GENTLEMEN
Let me teach and show you how you can earn executive income (commission plus bonus). Selling beautiful residential properties. Just for fun call me now you may be pleasantly surprised how easy Real Estate can be with the right teacher. Dial 598-3321, ask for ERIC SARFER, Personnel Manager, Jack Mears, Oak Bay Realty Ltd.

HAIRDRESSER
Excellent opportunity for experienced hair-stylist at Mansion George. Clientele not essential. For interview phone manager at 388-5585 or apply in person to 649 Fort.

THE BEAVER INN REQUIRES staff in all departments, experienced or semi-experienced. Waitresses, waiters, cooks, etc. Interviewing now. Apply The Mayfair, 1011 Broad Street, Victoria.

CAT SITTER WANTED FOR INdoor Burmese cat in your home. 656-4243.

26 FEMALE HELP WANTED

ADVERTISEMENTS IN THIS CLASSIFICATION MUST COMPLY WITH THE BRITISH COLUMBIA HUMAN RIGHTS ACT SEE COLUMN 1

QUALIFIED SEAMSTRESS FOR small dry cleaning plant. Work includes repairs, minor alterations, attending customers, checking and general help. Must be neat appearance and reliable. 4 to 5 days per week, Sat. off. Apply between 5 and 6 p.m. Mr. Joseph, Handi-Spot Cleaners, 9 W. Burnside Rd.

MANAGER FOR LADIES ready-to-wear store. Must have experience in all departments of ladies wear and be a fashion department or specialty store managing experience required. Applications kept confidential. Top salary plus benefits. Must be willing to leave city. Victoria Press, Box 436.

EXPERIENCED PRACTICAL OR Nurses' Aide required by small private home. Recent duties, any shift, any day. Apply in person to 130 Menzies Street between 11 a.m. - 3 p.m. daily. DO NOT PHONE.

FASHION TWO TWENTY COSMETICS
Needs beauty consultants, either full or part-time. Free training provided. Call Mrs. Hatch, at 479-5029 for appointment.

ATTENTION LADIES: START now for fall and Christmas selling. No experience necessary. Earn as you learn with Vanda Beauty Counsellor Cosmetics. Call 478-4183 or 383-1185 for further information.

LADIES TO WORK FROM OWN home several hours daily. Interesting telephone work for well-known respected client. No selling, good remuneration. Training give. Reply to Victoria Press, Box 428.

GRADUATE NURSE REQUIRED by small private hospital for 3:30 p.m.-11:30 p.m. shift, including weekends. Apply in person at 130 Menzies Street between 11 a.m.-3 p.m. daily. DO NOT PHONE.

CLERK-TYPIST FOR PRESCRIPtion pharmacy. An excellent opportunity for active pleasant lady, with above average ability to work under pressure. Victoria Press Box 430.

REST HOME REQUIRES CLEAN, capable experienced cook for 25 people. Tuesday and Wednesday each week. Permanent position. 384-3742.

MATURE BABYSITTER FOR two shifts, 8 a.m. to 4 p.m. and 4 p.m. to 12 midnight, Esquimalt or Jubilee area. Victoria Press, Box No. 433.

BABYSITTER — DESPERATELY needed. Must be good with children, 3 - 6 except weekends. Oliver Street, Oak Bay. Children ages 3 and 5. 592-6230.

EXPERIENCED GIRL OR woman. Knowledge of cooking and baking for cafeteria. Apply Building "L", University of Victoria.

WANTED, BABYSITTER ONE hour mornings, $1 per day. 7:45-8:45. Cloverdale area, my home or yours. Suit school girl. 388-7478.

KITCHEN HELP WANTED. Shift work 5 days per week. Own transportation required. Phone 592-4515.

MOTHERS PART-TIME WORK during school season, 9-4. Apply McDonald's Drive-in on Shelbourne. Tues., Sept 7, between 3-5.

MATURE DAYTIME SITTER TO come in. 592-3372 call after 6 p.m. weekdays. Anytime Saturday, Sunday.

"TAKE CHARGE" BOOKKEEPer with sales ability. Monday to Friday — half day Saturday. References. Victoria Press, Box 422.

EXPERIENCED GIRL OR woman. Knowledge of cooking and baking for cafeteria. Apply Building "L", University of Victoria.

EXPERIENCED HAIRDRESSER wanted, Colwood Langford area. Full-time or part-time. Reply to Victoria Press Box 436.

LIVE-IN COMPANION-housekeeper in exchange for free room. 385-6709.

EXPERIENCED WAITRESS wanted, apply in person to Mrs. Page, 6 a.m.-3 p.m. Scott's Cafe.

PART-TIME PLAY, FULL TIME pay. No investment. Your hours. 382-0925 or 386-7925 or 386-6614.

LIVE-IN HOUSEKEEPER REquired. Look after 5 children, may have 1 or 2 of own. 478-4455.

COMPANION-HOUSEKEEPER for elderly lady, live-in. 479-3652.

EXPERIENCED WAITRESSES, wanted. 382-6733.

DRUG STORE CLERK. VICTOria Press, Box 447.

26 FEMALE HELP WANTED

JUNIOR STENO
required for interesting position in small office, some previous office experience helpful but not essential. Good typing, shorthand, plus basic bookkeeping. Salary $275 plus.
DRAKE PERSONNEL
805 Fort Street 385-3425
"Never a fee to Applicant"

AVON CALLING
AVON GIFTS FOR CHRISTMAS ARE:
A joy to give, a joy to receive, an even greater joy to sell. For full information call Mrs. Burkinshaw, 384-7345.

REAL ESTATE OFFICE REquires attractive RECEPTIONIST-TYPIST with pleasing personality. Good typing speed essential and shorthand would be an asset. Reply Victoria Press Box 441.

QUICK EFFICIENT COOK FOR 14 elderly ladies needed immediately. Excellent position for the right person, interested in a permanent job. 5 day week, 8 hours per day. Reply Victoria Press Box. 443.

AREA DENMAN AND BELMONT, lady with children in Oaklands school to keep 9 year old girl from 8 a.m. until school and occasional afternoons while mother works. 382-5867.

NEED 10 LADIES FOR SUPERvisors, interviewers, dance teachers, up to $125 per week. No experience necessary. Apply between 2 to 4 p.m. 723 Fort Street, downstairs.

MATURE WOMAN REQUIRED as companion housekeeper to widow. Live-in. Please reply stating particulars and salary expected. Victoria Press Box 439.

MATURE, LIVE-IN HOUSEKEEPer, some help with 30-year-old female invalid. Good accomodation. Plenty of time off. 383-2581 or 384-0343 business.

BABYSITTER WANTED, MY home, Woolco area. Early shift, 6 a.m. Late shift, 10 p.m. Phone after 3, 388-5763.

WANTED: OLDER WOMAN FOR live-in babysitting and light housekeeping. Gordon Head area. Ph. 385-1477.

MATURE, KINDLY BABYSITTER required for 2 pre-school children while mother substitutes. Cordova Bay area. 658-8589.

WIDOWER WITH 12-YEAR-OLD son requires live-in housekeeper with some clerical experience. 479-7557.

DO YOU HAVE EXTRA TIME now the children are going back to school? Choose your own hours. 479-4769.

DEPENDABLE LIVE-IN HOUSEkeeper for two small babies. No heavy cleaning. Small salary. 478-7142.

KIND ENERGETIC LADY TO care for 3 children, approximately 2 weeks October, live-in, references required. 479-4642 evenings.

EXPERIENCED FLORIST FOR part time with option of full time later. 656-1613.

BABYSITTER WANTED. FAIRfield area. 383-3259.

LADY FOR NIGHT DUTIES IN rest home. Phone 385-4346.

27 TEACHERS WANTED

ADVERTISEMENTS IN THIS CLASSIFICATION MUST COMPLY WITH THE BRITISH COLUMBIA HUMAN RIGHTS ACT SEE COLUMN 1

GRADE 12 MATHEMATICS, chemistry, physics, biology. 384-2923 or 598-5206.

29 SITUATIONS WANTED MALE

DUTCH LANDSCAPER
Redesign your garden for lower maintenance costs. Complete landscaping service, including rock walls, brick work, patios, ponds, supply of nursery stock, etc. Free estimates. 592-1973 or 592-3748.

WIDOWS-PENSIONERS
PAINTING: interior, exterior
CARPENTRY: cabinets, desks arborite sinks, fireplacrafts. Remodelling. Reasonable. Reliable. References. Free estimates. 2-3490.

YOUNG MAN, 28, WANTS TO learn hardware and sporting goods. College graduate. Will work minimum wage. 652-3211 days.

MIDDLE-AGED VETERAN DEsires responsible position, evenings. Will consider anything. 384-0951.

WANT TO LEARN HOUSE CONstruction first hand. Will accept minimum

Tonight's Top Television Shows

UFO, Channel 6, 7 p.m. A captured alien helps shed some light on the long-standing mystery of unidentified flying objects. And it isn't such a mystery, after all.

THE MOD SQUAD, 7:30 p.m., Channel 4. (Rerun.) When a young lady appears to be in trouble, Pete decides to help her but he must first find out what's bothering her. To keep close, Pete joins a sky-diving club the girl (guest Lane Bradbury, belongs to and he's faced with the unhappy prospect of jumping with the group.

SPECIAL: Babar comes to America, 7:30 p.m., Channel 5. The engaging elephant king created by the late Jean de Brunhoff in her widely read children's tales returns to television in this special via the voice of Peter Ustinov. Originally presented as "Babar the Elephant" three years ago, this second TV special takes Babar and his bride, Celeste, on an adventure across the Atlantic ocean to New York in a balloon that is downed by a storm, forcing them to hitch a ride on a whale. A delightful animated feature.

MOVIE OF THE WEEK, 8:30 p.m., Channel 4. (Rerun.) "Crowhaven Farm." Suspense-film fans can feed their appetites on this story about a haunted house and the fright and tragedies it inflicts on its new tenants. Hope Lange and Paul Burke, whose childless marriage is on the verge of disintegrating, move into the house after the owner is mysteriously killed. Hope has nightmares, and Burke is a jealous husband (of next-door neighbor Lloyd Bochner) to complicate matters. Hope's nightmares are always the same, a large group of white-robed puritanical people screaming at her every night. Strange happenings.

TELESCOPE, 8:30 p.m., Channels 2 and 6. Tonight the CBC personality newsmagazine offers a profile of North Vancouver's Indian actor Chief Dan George, titled "My Heart Soars Like a Hawk." Scenes from the movie Little Big Man are shown, and George is interviewed at his home on the Burrard Indian Reserve.

CIMARRON STRIP, 8:30 p.m., Channels 7 and 12. (Rerun.) Pat Hingle guest stars as a cattle baron whose son gets into a lot of trouble. The young man sets fire to a barn, and shoots the parson, prompting townpeople to organize a lynching party for the teenager. Tim O'Kelly plays the son.

FIRST TUESDAY, 9 p.m., Channel 5. A war that hardly anyone has heard about has been raging in the Sudan for 10 years, claiming the lives of 1,000,000 people, and forcing another 500,000 to flee the country. It is a civil war between Arab northerners and blacks in the southern part of the country seeking freedom from Arab control. First Tuesday's report today will include a filmed documantation by Allan Reed, a 27-year-old former Peace Corps volunteer, who made three trips into rebel territory documenting the "secret war."

CBS NEWS SPECIAL: On the road, 1 p.m., Channel 7. Periodically, Charles Kuralt has been seen on Walter Cronkite's evening newscast dropping in on people and places around the country, showing a side of life on its highways and byways which urbanites don't realize exists. Kuralt has put together an hour of visits with such people, among them a 92-year-old bricklayer in Winston-Salem, N.C., and a horse trader in Cumby, Texas.

MARCUS WELBY, M.D., 10 p.m., Channel 4. (Rerun.) "Warn the World About Mike." The heartache of illness hits close to home. Dr. Kiley's younger brother, a brilliant research scientist, is convinced he's dying of Hodgkin's disease. He has been tape-recording his symptoms, but refuses to reveal them to either Kiley or Dr. Welby.

CIVILIZATION, 10 p.m., Channels 2 and 6. Kenneth Clark examines the age of heroic materialism.

★ TV LISTINGS ★

EVENING

CBUT—2 Vancouver | KOMO—4 Seattle | KING—5 Seattle | CHEK—6 Victoria | KIRO—7 Seattle | CHAN—8 Vancouver | KCTS—9 Seattle | KTNT—11 Tacoma | KVOS—12 Bellingham | KTVW—13 Tacoma

5:00 P.M.
2—Wild Kingdom
4—News (c)
5—Mike Douglas
6—News
7—Walter Cronkite
8—News
9—Evening at Pops
11—Big Valley
12—Movie
13—Movie

6:30 P.M.
2—Summer Edition
4—News (c)
5—NBC News
6—Mantrap
7—News
8—Mantrap
9—Evening at Pops
11—Big Valley
12—Walter Cronkite

7:00 P.M.
2—Summer Edition
4—Travel (c)
5—Truth or Conseq.
6—UFO
7—Dick Van Dyke
8—Movie
9—Book Beat
11—Dragnet
12—Movie
13—Film
7:25—12—News

7:30 P.M.
2—Reach for the Top
4—Mod Squad (c)
5—Babar Comes to America
6—UFO
7—Billy Graham
8—Movie
9—University Conversation
11—Perry Mason
12—Billy Graham
13—Tell Man

8:00 P.M.
2—A Very Good Year
4—Mod Squad
5—Own Kind of Music
6—A Very Good Year
7—Billy Graham
9—Movie
9—Masterpeice Theatre
11—Perry Mason
12—Billy Graham
13—Stories of Success

8:30 P.M.
2—Telescope
4—Movie (c)
5—Own Kind of Music
6—Telescope
7—Cimarron Strip
8—Nashville North
9—Masterpeice Theatre
11—David Frost (c)
12—Cimarron Strip
13—Quest for Adventure

9:00 P.M.
2—Men at Law
4—Movie (c)
5—First Tuesday
6—Men at Law
8—Burt Bacharach
9—30 Minutes
11—David Frost (c)
13—Bob Corcoran

9:30 P.M.
2—Men at Law
4—Movie
5—First Tuesday
6—Men at Law
7—Cimarron Strip
8—Burt Bacharach
9—Artists in America
11—David Frost
12—Cimarron Strip.

10:00 P.M.
2—Civilisation
4—Marcus Welby
5—First Tuesday
6—Civilisation
7—CBS News Special
8—Barbara McNair
9—Artists In America
11—News
12—CBS News Special

10:30 P.M.
2—Civilisation
4—Marcus Welby
6—Civilisation
12—CBS News Special
8—Barbara McNair
11—News
7—CBS News Special

11:00 P.M.
2—News (c)
4—News (c)
5—News
6—News (c)
7—News (c)
8—CTV News
11—Merv Griffin
12—Have Gun — Will Travel
13—Movie

11:20—6, 8—News

11:30 P.M.
2—News, Sports (c)
4—Dick Cavet (c)
5—Johnny Carson
7—Late Show
11-12—Merv Griffin (c)
11:45—6—Movie
11:50—2—International Theatre

12:00 P.M.
2—Movie
5—Movie
6—Suspense Theatre
7—Late Show
8—W. Can. Sports Roundup
11-12—Merv Griffin
12:30—12—Mantrap

1:00 A.M.
5—News
12—News

1:05 A.M.
12—Movie

ALL TIMES ARE LOCAL

CHANNELS RESERVE RIGHT TO MAKE LAST-MINUTE CHANGES

Early Wednesday

6:00 A.M.
4—Flying Nun
5—Today (c)
6—Sign Off
7—J. P. Patches (c)
8—Sign Off
12—Frisky Frolics (c)

8:30 A.M.
4—Good Morning (c)
5—Today (c)
6—Sign Off
7—Capt. Kangaroo
8—Sign Off
12—Capt. Kangaroo

9:00 A.M.
4—Movie
5—Telescope (c)
6—Sign Off
7—News (c)
8—Sign Off
12—Lucille Ball (c)
13—Stock-Business Report

9:30 A.M.
4—Movie
5—Telescope (c)
7—News
8—Sign Off
11—Concentration Game (c)
12—Hillbillies (c)

10:00 A.M.
2—Sign Off
4—Movie
5—Sale of the Century (c)
6—Sign Off
7—Family Affair (c)
8—Sign Off
11—Hazel
12—Family Affair
10:05—3—Mr. Dressup

10:30 A.M.
2—Giant: Helene
4—News — Furness
5—Hollywood Squares (c)
6—Giant: Helene
7—Love of Life (c)
11—Jack La Lanne (c)
12—Love of Life (c)
10:45—2-6—Chez Helen

11:00 A.M.
2—Sesame Street (c)
4—Galloping Gourmet
5—Jeopardy (c)
6—University of the Air
7—Where the Heart Is (c)
8—University of the Air
11—Romper Room (c)
12—Where the Heart Is (c)
13—Stock-Business Report
11:25—12—Women's World
7—CBS News

11:30 A.M.
2—Sesame Street (c)
4—That Girl (c)
5—Who, What or Where (c)
6—Yoga (c)
7—Search for Tomorrow (c)
8—Yoga
12—Search for Tomorrow (c)
11:55—5—Children's Doctor

12 Noon
2—Bob Switzer
4—Bewitched (c)
5—Distaff (c)
6—News
7—News (c)
8—News
11—Three On A Match
12—Virginia Graham
13—Stock-Business Report
12:15—8—Morrier and Company
12:30 P.M.
2—Luncheon Date
4—Password
5—Days of Our Lives (c)
7—World Turns (c)
8—Morrier and Company
11—To Tell the Truth (c)
12—David Frost (c)
12:45—6, 8—Movie

1:00 P.M.
2—Luncheon Date
4—All My Children (c)
5—Doctors (c)
6—Movie
7—Love, Splendored Thing
11—Don St. Thomas Show
12—David Frost
13—Market-Business Summary

1:30 P.M.
2—55 North Maple
4—Make a Deal (c)
5—Another World
6—Movie
7—Guiding Light (c)
8—Movie
11—Beat the Clock (c)
12—David Frost

2:00 P.M.
2—Double Exposure (c)
4—Newlywed Game (c)
5—Jury Trials (c)
6—Movie
7—Secret Storm
11—Bright Promise
12—Secret Storm (c)
2:15—6-8—Magic Den

2:30 P.M.
2—Dick Van Dyke
4—Dating Game (c)
5—Somerset—Serial (c)
6—Organic Gardening
7—Edge of Night (c)
8—Jury Trials (c)
11—Movie Game (c)
12—Many Splendored Thing

3:00 P.M.
2—Take Thirty
4—General Hospital (c)
5—Dinah Shore (c)
6—Take 30
7—Gomer Pyle (c)
8—Another World (c)
11—Rifleman
12—It's Your Bet

3:30 P.M.
2—Edge of Night
4—One Life (c)
5—Virginia Graham
6—Edge of Night
7—J. P. Patches (c)
8—Trouble with Tracy (c)
11—Rocky
12—What's My Line (c)

4:00 P.M.
2—Galloping Gourmet
4—Love American Style
5—Mike Douglas (c)
6—Galloping Gourmet
7—Movie
8—Flintstones
9—Sesame St.
11—Tennessee Tuxedo
12—Funorama

4:30 P.M.
2—Drop-In
4—What's My Line?
5—Mike Douglas (c)
6—Drop-In
7—Movie
8—Pete's Place (c)
9—Sesame Street
11—Addams Family
12—Fun-O-Rama (c)

5:00 P.M.
2—Baseball
4—Petticoat Junction
6—Baseball
7—Movie
8—Beat The Clock
9—Mister Rogers
11—Daniel Boone
12—Gilligan's Island
13—Cooking Around World

5:30 P.M.
2—Baseball
4—News (c)
5—News
6—Baseball
7—Movie
8—Yoga
9—Meet the Arts
11—Daniel Boone
12—Big Valley

TONIGHT'S MOVIES

5:30: Channel 12: The Woman in Green (1945 drama). Basil Rathbone. Sherlock Holmes tries to find a maniacal killer.

7:00: Channel 8: Tammy and the Millionaire (1967 comedy). Debbie Watson, Frank McGrath. In this one Tammy matches wits with conniving rich rolks.

8:30: Channel 4: Crowhaven Farm (1970 TV movie). Hope Lange, Paul Burke. A chiller about witches, death and reincarnation.

11:00: Channel 13: A Yank in the RAF (1941 war drama). Tyrone Power, Betty Grable. About an American who joins the RAF just to be near his girl friend.

11:30: Channel 7: Strangers at Sunrise (1968 drama). George Montgomery, Deanna Martin.

11:45: Channel 6: The Curse of the Fly (1966 thriller). Brian Donlevy, Carole Gray.

11:50: Channel 2: How to Rob The Bank of Italy (1966 Italian). Franco Franchi.

RADIO LOG

All Stations—Victoria: CJVI, 900; CFAX, 1070; CKDA, 1220. Vancouver: CJOR, 600; CBU, 690; CKNW, 980 CKWX, 1130; CHQM, 1320; CKVN, 1410. Seattle: KIRO, 710; KOMO, 1000; KING, 1090. Bellingham: KARI, 550.

FM Stations—Victoria: CFMS, 98.5; Vancouver: CKLG, 99.3; CFQM, 103.5; CBC, 105.7; CBUF, 97.7 (French—6 a.m. to 1 a.m.). Seattle: KLKI, 95.7; KLSN, 96.5; KING, 98.1; KIRO, 100.7; KETO, 101.5. Tacoma: KTNT, 97.3; KLAY, 106.1. Edmonds: KBIQ, 105.3. Bellingham: KERL, 104.3.

Most stations broadcast news bulletins on the hour and on the half-hour at early morning and evening peak periods.

Major Newscasts: CBU, 9 a.m.; BBC news, 4 p.m. Monday to Friday, and 9 a.m. Saturday; National news: CFAX, CKDA and CJVI, 8 a.m., 12 noon (noon report), 5:30 p.m. (news hour); Saturday and Sunday, 8 a.m., 12:30 p.m., 6 p.m. and 10 p.m.

TIMES GOOD MUSIC HOUR

7 PM — CJVI

Overture to the Desert Song, Al Goodman Co.; Riff Song, Al Goodman Co.; Intermezzo, Dick Kesner; Smoke Gets In Your Eyes, Dick Kesner; All The Things You Are, Dick Kesner; French Military Marching Song, Al Goodman Co.; Romance, Al Goodman Co.; Rain In Spain, Ferrante and Teicher; Love's Dear Yearning, Al Goodman Co.; The Desert Song, Al Goodman Co.; Tenderly, Dick Kesner; Night And Day, Dick Kesner; Stardust, Dick Kesner; One Flower Grows Alone In My Garden, Al Goodman Co.; One Alone, Al Goodman Co.

CROSSWORD---By Eugene Sheffer

ACROSS
1. Sand
5. Sign of healing
9. Sick
12. Goddess of moon
13. Attendant
14. Born
15. Egg-hatcher
17. Truck
18. Whipped
19. Periods of time
21. And (L.)
22. Loses color
24. Jack ——
27. Commit an offense
28. Prevaricator
31. Conjunction
32. God of flocks
33. Crude metal
34. King of Israel
36. Undivided
37. Fastener
38. Gambling game
40. Exclamation
41. Rasp
43. Ranges
47. Ignited
48. General Jackson
51. Employ
52. Scarlett's home
53. Scottish Gaelic
54. Spread hay
55. Male deer
56. Organ part

DOWN
1. Fluent
2. Magic
3. Peruvian Indian
4. Tighter
5. Cross over
6. Feline
7. Past
8. Emerald, for one
9. Incursion
10. Shakespearean king
11. Camera part
16. Wager
20. Lamprey
22. Musical instrument
23. Princess ——
24. Dance step
25. Literary collection
26. Flattered servilely
27. Speck
29. Constellation
30. Corded fabric
35. Land parcel
37. Rainfall
39. Examinations
40. High card
41. Satiate
42. Ascend
43. Hidden obstacle
44. Peel
45. Otherwise
46. Snow vehicle
49. Make lace
50. Money of account

Average time of solution: 24 min.

ATTA		GILES				CHA						
RAG		ANELE				HAM						
CROCODILE						ASA						
		ALI		ELAM								
ANKLET				NEWEST								
PAI		RET		DALAI								
ARNO		SOP		YELL								
CIGAR		ORB		OSE								
ESCROW				EARNER								
	OSSA			MRE								
ALB		ALLIGATOR										
BAR		CEASE		AVA								
AWA		ESTES		DAY								

8-26

Answer to Previous Puzzle

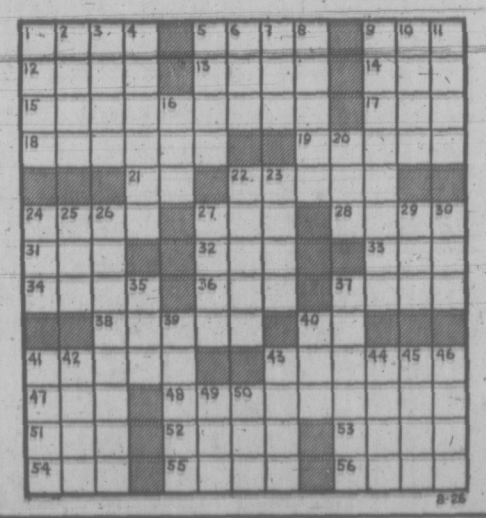

36 BUSINESS SERVICES and DIRECTORY

Contractors

REPAIRS, ALTERATIONS ADDITIONS
Fencing, Carports, Garages
Marine Floats, Sundecks
Estimates Terms
SAANICH LUMBER YARDS
2041 Douglas St. 385-2486
Night Phone 479-1423

FILIPOVIC CONSTRUCTION
Thinking of having a home built? I am sure you would want the best. Give me a call, I'll do the rest. The Contractor who cares. 386-2334

Alterations — Repairs — Cabinets
WILLIAMS, BRAY AND WILLIAMS LTD.
853 CORMORANT ST. 386-7741

W. CAMPBELL LTD.
General Contractors
Building Consultants
479-3904

WHEN YOU PLAN TO HAVE AN addition, a house or a building phone Alright Builders. 479-1160.

CONCRETE SWIMMING POOLS. Terms can be arranged. Fountain Pool. 384-3812.

G.S.W. CONSTRUCTION
Repairs, Alterations, Additions
PHONE 477-1712

J.D. 450 CRAWLER LOADER for hire, $16 hour. Excavating, brush clearing, etc. 478-6212.

Drafting

BRIEFS — PRESENTATIONS
Briefs for Civic, Provincial or Board approval. Rezoning, land planning, economical feasibility, designs, photos, sketches and models. Also LCB proposals. On time or fee basis. 382-5252.
TISDALE DESIGNS

HOUSE AND DUPLEX BLUEprints drafted to your requirements. 598-1892.

Dressmaking

ENGLISH DRESSMAKER. EVEning gowns, suits, mens shirts, perfect results at reasonable cost. Any alteration undertaken. 383-8420.

EXPERIENCED DRESSMAKING and alterations, reasonably priced, quality workmanship, 384-5957.

FASHION CRAFT SHOP
28 West Burnside — 385-1542

DRESSMAKING — ALTERATIONS
Reasonable 383-3260

Electrical Contractors

OLDER HOMES REWIRED — NO down payment. We finance through B.C. Hydro Plan.
EDDY'S ELECTRIC — 385-7666

McCOY ELECTRIC
New and Older Homes
Rewiring Expert—Electric Heating
384-0622 or 479-7561 Eves.

RESIDENTIAL REWIRING
Electric heating, appliances installed. Hydro financing.
BUCKLE ELECTRIC
479-3941 385-8082

LAKE HILL ELECTRIC
New and rewire work, maintenance and installation service. 479-2083.

Fencing

CHAIN LINK FENCING
—Free Estimates—
SIMPSONS-SEARS
388-9111

CHAIN LINK FENCING
D.D.P. ENTERPRISES—385-1512

Floor Sanding

JIM DUNCAN
Floor sanding and finishing. Experienced workmanship, 385-0293.

Furniture Refinishing

BEDROOM-DINING ROOM suites. Pieces like new. 383-5221. Alpha Finishers Ltd., Eves 479-3640.

Gardening

NOW IS THE RIGHT TIME! NEW lawns, aerating, power raking, cleanup etc. Harvey's Landscaping and Garden Service, 479-7078.

LANGFORD GARDEN MAINTENance, professional landscaper and gardener, 478-4606.

PRUNING, GARDEN CLEAN-UP, also lawn seeded. Free estimates. Phone 383-6363.

EXPERIENCED GARDENER landscaper. Free estimates, call 384-1459.

GARDEN RENOVATIONS, MAINtenance, power raking, etc. 652-2973, 652-3318.

GARDEN CITY SPRINKLERS
Yard care service. 383-4244

Gutter Cleaning and Repairs

GUTTERING
Use our 20-year guaranteed white aluminum guttering.
SIMPSONS-SEARS
388-9111

WINDOWS AND GUTTERS cleaned, repaired. Moss removed. We install plastic eavestroughs. Markem. 384-0881.

Hairdressers

HAIRDRESSING YOUR OWN home, senior ladies and shut-ins. Call 386-0889.

Landscaping

HARVEY'S LANDSCAPING
New lawns, redesigning, etc. Experienced Chinese landscaper. 479-7078.

VAN VEEN LANDSCAPER
Re-arranging, new designs, shrubs, brick work, rock walls. 592-1972.

BARKER LANDSCAPING
Rock work, patios, etc. Lawn specialists. Terms. 382-8323.

LANDSCAPING, REDESIGNING, gardening, rock work, new lawns, cleanup. 592-6140.

SALEM GROWERS LTD.
652-2973 652-3318

Masonry

ANY TYPE OF STONE WORK. 384-8404, Victor.

FIREPLACES, CHIMNEYS AND repairs. Ron Henson, 478-1557.

FIREPLACES, ROCK OR SLATE Veneers. Sipkes Masonry, 479-7348.

Moving

LARGE FURNITURE VANS fully equipped for local moving with experienced drivers, $8.50 hour.
NORTH WEST MOVING
LOCAL AND LONG DISTANCE MOVERS
Phone 383-4423
Find us Fast in the Yellow Pages

FURNITURE MOVING, CLEANup and delivery service. Reasonable. Phone 382-4964.

3 MEN WITH 16' COVERED van, $12 hour. Butch, 386-7316.

Painters and Decorators

CLARK AND PATTISON PAINTING CONTRACTORS LTD.
Brush or spray. Paperhangers. Texture and vinyl work. Will do all or part of any job. Paint store, BAPCO, GENERAL and PRATT AND LAMBERT paints, and rentals of all painters' equipment. Terms if desired. Phone 384-0443, 740 Bay St.

ISLAND DECORATORS
Painters Paperhangers
Spray Painters
Plaster Repairs
Convenient Time Payments
383-9059 Eves. 382-1479

SAVE 50% SAVE
Have us spray your shingles, stucco, siding, fences, etc., and you paint the trim. You'd be surprised how reasonable the price. Phone Ted Hill-Tout, at 598-4012, 9 a.m.-9 p.m. for free estimates.

BROTHERS PAINTING AND DECORATING.
Free appraisals, color consultant. All types of painting. All types of repairs. Commercial, farm, residential. Lowest rates. Terms. Work guaranteed. 383-8112.

PAINTING AND DECORATING
Reasonable rates. Satisfaction guaranteed. Terms. 382-7685, 479-3473.

WEBB AND SON
384-6827 — Paperhanging, painting. Quick, clean, reliable. First-class workmanship. 30 years' experience Victoria. Terms if desired.

NON-UNION
Professional painters will paint your house inside or out at lowest possible rates available. 385-0626.

36 BUSINESS SERVICES AND DIRECTORY

Painters and Decorators

CROWN PAINTING
Wall Covering Specialists
British Master Painter
Free Estimates, 385-1542

CARL ANDRIESSEN
Dutch Painter and Paper Hanger
Quality work for low prices.
1909 Duchess St. 592-4033

W. E. FERRIDAY PAINTING AND DECORATING LTD.
House and apartments, 24 years in Victoria. Phone 477-2843.

PAPER HANGING—PAINTING
Personal service. You are sure when you call Tommy Harker. 384-3474. Low rates.

PAINTING AND DECORATING. Quality work. Reasonable rates. Paul Larsen, 386-0768.

EXTERIOR AND INTERIOR
Special low prices. For clean job. Phone Douglas, 477-5207.

SCANDINAVIAN
Painters and Decorators—382-0713

Plasterers

FRED BLANCHARD AND SONS
Plaster, stucco, drywall
Repairs, our speciality
656-3638 477-4953

STUCCO AND PLASTERING, quality work, reasonable price. Coleman Plastering Ltd., 598-3433.

STUCCO, DRYWALL AND imitation granite stone. Stan Olson, 383-0897 after 5 p.m.

STUCCOING, PLASTERING Alterations. Reasonable. 479-4779.

Plumbing and Heating

ELECTRIC SEWEROOTER, cleans drains, fast and efficient. Jim Noff Plumbing and Heating Ltd., 382-9300.

S and M PLUMBING
New Work
Alterations Repairs
479-1312 Reasonable 383-951

S. H. BROWN, 382-2747
Repairs. Remodelling — New Work.

ROY'S PLUMBING REMODELling, new work, repairs. 383-6931.

Roofing and Siding

SIMPSONS-SEARS
ASPHALT SHINGLES
Supplied — Installed
Ask about our exclusive heavy duty 250-lb. Superlock, 15-year guarantee.
SIMPSONS-SEARS
Roofing Materials
388-9111, Local 264.

VICTORIA ROOFING AND INSULATION CO. LTD.
All types of asphalt and cedar shingles.
"Garlock Shingles"
917 Fort St. 382-2331

PARKER JOHNSTON LTD.
1314 Broad Street 382-9181
Roofing, Insulation, Eavestrouns
"Our experienced workmanship to stand the test"

Tabors

ALTERATIONS, REMODELLING and custom tailoring. If your clothes don't fit bring them to Harold Lunde, manager. Over 25 years experience. The Sorensen's, 720 Yates St. 386-0412.

ALTERATIONS
REMODEL RESTYLE
Suits, slacks, coats
BRITISH CUSTOM TAILORS
1311 Blanshard 383-2432

Tree Service

HOUSTON TREE SERVICE
Danger trees removed. Topping, limbing, pruning. Selective lot clearing. Logging. Reasonable rates. Fully insured. 386-9515.

TREES TAKEN DOWN AND removed. Very reasonable. Insured. Free estimates. Butch. 386-8213.

MT. VIEW TREE SERVICE
Everything in Trees
Free estimates. Insured. 479-3873

Upholstery

LADY UPHOLSTERER, ENglish, available immediately, all types of upholstery and renovating, guaranteed satisfaction at reasonable cost. Motels, hotels, bars, etc. Will work on premises if required. Old English family business. Phone 383-8420.

UPHOLSTERY REMNANTS
Assorted yardage, fabrics and vinyls. Drastically reduced prices to clear.
Gregg Furniture Manufacturing
401 David at Turner 388-7365

FURNITURE RE-UPHOLSTERY
For samples and free estimates in your home call J. Worden or G. Hodgson, 382-5111.
Standard Furniture, 737 Yates

Window Cleaners

EXPERIENCED WINDOW cleaners, top wages paid. Apply Bob's Janitorial Service, 1286 Gladstone.

38 TRAVEL

— VICTORIA'S FIRST —
CHARTER FLIGHT INFORMATION OFFICE
CHARTER FLIGHT CONSULTANTS
323 Yarrow Bldg., Victoria
386-2485

CHARTER FLIGHT
Information Centre
Listings of all charter flights. One-way flights to and from Europe. Also relative flights from Europe to Vancouver return.
Contact Vancouver 687-2321 or Suite 1105 - 736 Granville St. Van. 2, B.C.

UNDER 26?
LONDON, $308. Travelworld, 382-3121

39 PERSONALS

GENTLEMAN 50 YEARS YOUNG, educated with good position. Smokes and drinks in moderation would like to meet lady 37 to 40 who has like habits. Lady should be refined, capable of handling small parties and be sociable. Object depends on personality. Photograph appreciated. This a sincere request, no triflers please. All replies received will be kept in strict confidence and answered. Victoria Press, Box 478.

YOUNG, LIFE AFFIRMING MAN in his forties with warmth, humor and integrity, loves nature, music, books, beauty and country life. Seeks similar 25-40 woman for mutual happiness. Photo appreciated. Confidential. Victoria Press, Box 373.

WIDOW, 50, SCINTILLATING, SOphisticated... outgoing personality, desires to meet gentleman with similar personality, companionship. Victoria Press, Box 395.

WOULD ANYONE KNOWING the whereabouts of Mr. Leonard Ball, married to Myrna (nee Hostetter) Ball in 1967, please write or contact Victoria Press Box 445.

UNENCUMBERED ATTRACTIVE lonely widow wishes to meet active single gentleman between 50 and 65. Object companionship. Victoria Press, Box 397.

MALE, 21, WOULD LIKE TO meet girl, for shows and outings, object companionship. Snap appreciated. Victoria Press Box 402.

WANTED TO MEET: SINCERE woman under 35, no triflers please. Object matrimony. Victoria Press, Box 390.

MAN LATE THIRTIES, WISHES companionship with lady between 30-40. 130 lbs. One child welcome. Victoria Press Box 427.

RIDE WANTED TO TORONTO, September 15. Share expenses. 385-0753 mornings.

ALCOHOLICS ANONYMOUS
If you have a drinking problem and want to quit, phone 383-0415.

PREGNANT AND DISTRESSED? We can help you. Phone Birthright. 384-1431.

WOMEN INTERESTED IN PLAYing grass hockey, starting now. Phone 385-3717.

GOING TO MONTREAL, WOULD appreciate a ride. 479-2573.

YOU'LL LIKE THE FINE HOMES ADVERTISED IN TODAY'S CLASSIFIED

40 BUSINESS PERSONALS

FALL CLASSES FOR SMALL groups start 14-29 Sept. Fee $10, for pottery, weaving on Inkle, Indian cards. Also bead work, macramé, $15 spinning. Wool, dying, supplies and looms available. Gilmar Pottery, Island Handicraft House, 1700 Kings Road, corner Shelbourne. 385-8113.

RICHARD'S ENTERPRISE
Purveyors of:
Fine paints
Ceramic tiles
Carpeting
Free color plans, material estimates, etc. S. R. Mudie, 382-7797.

PROBLEM ANSWERING SERVICE
Qualified advisor will assess any personal problem and recommend new solutions through confidential correspondence. Victoria Press, Box 372, fee $2.

FAMILY COUNSELLING
Mr. Reg Clarkson, B.A., M.S.W., R.S.W., a private social work practice for marriage counselling, alcohol and youth drug problems. Phone 384-0912.

HERBAL REMEDY TREATments available for all diseases. Contact your local herbalist, 8154 Broughton, back entrance or call 384-8742.

UNIVERSAL DIVORCE FINANCING (VICTORIA) LTD.
420 Yarrow Bldg., 388-7385
645 Fort St., Victoria, B.C.

CLAIRVOYANT AND TRANCE medium. Questions answered, advice given. Mrs. Payn-Jones, 386-3603.

MADAME HELENA TEA READing, daily 2-4:30. Guynors Pancake House, 712 Yates.

VICTORIA HYPNOSIS CENTRE Ltd., 8-819 Fort St., 388-9722.

42 EDUCATION

MALVERN AND WESTERHAM
Founded 1923, school for the entire family. Centrally located at 1765 Rockland. Boys and Girls Grades 4 to 12. Reductions are made for 2 or more. Enrolment taken now for September. Phone Mrs. Sealy at 598-5206 or 384-2923.

SAXE POINT KINDERGARTEN, 477 Joffre Street, Esquimalt. 385-0660, ages 3-5, morning and afternoon programs. An active program designed to foster creativity. Registrations now being taken.

ADVANCE IN BUSINESS through study at home. 25 proven courses. Tuition fees income tax deductible. Free facts. Phone International Correspondence Schools representative, 592-6224.

CORDOVA BAY DAY CARE Centre registering now for 3 to 5 year olds. 2 qualified pre-school teachers phone 658-8613 or 385-0126 or visit at 5166 Cordova Bay Road.

OAKCREST PLAY SCHOOL, 3309 Cedar Hill Road, for children 3 and 4 years. Daily morning group, part-time afternoon group. 383-9085.

TUTORING — PROFESSIONAL help by experienced teacher. French, Math, new and old method. 598-2331.

HIGH SCHOOL AT HOME. CANada's leading school. Free Brochure. National College, 444 Robson Street, Vancouver 688-4913.

PETER PAN NURSERY SCHOOL. New facilities. Register now. Esquimalt, 383-6359.

63 TIMBER

WANTED: TIMBER STANDING or felled. Top prices paid. Barclay Logging and Excavating. 388-5704.

WANTED: TIMBER
Houston Tree Service, 386-9515.

65 BUILDING SUPPLIES

STEWART and HUDSON
Building Supply Centre

HARDBOARDS AND PARTICLE BOARDS

4'x8'x3-16" Hardboard	1.69
4'x8'x 1-4" Hardboard	1.99
4'x4'x 1-4" Hardboard	.89
2'x4'x 1-4" Pegboard	.79
4'x8'x 1-8" Pegboard	2.79
4'x8'x 1-4" Pegboard	4.59
4'x8'x7-16" Particle	2.97
4'x8'x9-16" Particle	3.47
4'x8'x11-16" Particle	3.97

GARDEN STAKES
Smooth round, broom handles
42"—69c doz. $2.99 for 75
48"—89c doz. $3.99 for 75

PAINT BARGAINS

White Exterior Latex—Gal.	$3.99
White Interior Latex—Gal.	$3.99
White Ext. Oil—Gal.	$3.49
Fence Stain—Gal. (Brown, Red or Green)	$2.49
4" Stain Brush—69c	$1.59
7" Roller with Tray	$ .99

Open 7:30 - 5:30 MON. THRU SAT.
Charges — Budgets — 386-3211
400 Block Gorge Road East
STEWART and HUDSON

CUBBON LUMBER
HUNT FOR THE BARGAINS
4x8x¾" Sanded Fir Ply $5.50
CLEAR 4x4 Gutter in stock
We Cut Glass on Cook St.
55 to 58 Chev. Trans. Reb $49.50
26x72 Corrug. Plastic $1.49
Range Hoods, 2-Speed $27.95
80 Pound Sack Cement $1.85
Floor Tile, Reg. .34 S.F. 21c
Totem Firelogs (12) $1.00
Presto Logs (6) 90c
4x8 ¾ Sen. Lumber Core $19.95
4x4 Ceiling Panels, From $1.49
4x8 ¾ Walnut Sides $27.95
32x96 ⅛ Mahog. $2.30
12x48 ⅛ Crezone Ply 93c
100 Foot Fibreglass Insul $6.28
34x80 1¾ Solid Doors $15.00
Pre Cut Picnic Tables $19.95
No. 2 Cedar Shingles Bdl. $5.75
2" Galv. Downpipe, 10' $1.49
515 Alpha Closed Wed. 386-3288
1720 Cook Open 6 Days 384-8181

S. J. PEDEN LTD.

4x8 FIR PLYWOOD

UNSANDED		SANDED	
5/16	3.59	¼	4.25
3/8	3.85	3/8	5.50
½	5.46	½	6.75
¾	7.60	11/16	7.80

INSULATION
2½" Fibreglass, 100 sq. ft. $6.25

WALL PANELLING SALE

4x8 Cabin Grade Mahog.	2.89
4x8 Aspenite	3.69
4x8 Mission Oak	4.25
4x8 Elderado Oak	4.25
4x8 Walnut Birch	6.25
4x8 Heritage Elm	7.95
4x8x¼ Walnut	10.25

Building a Camper or Trailer? Plans and all Materials in Stock at Reasonable Prices
8 to 5 Mon. Through Sat.
S. J. PEDEN LTD.
2855 Quesnel St. 386-3464

READY-MIX CONCRETE
GRAVEL
SAND
For Free Estimates
Phone 478-1701
Res. 478-1086
860 Attree Rd.
Open Mon. Thru Sat.
(6 Days)
CALL
COLUMBIA
READY-MIX LTD.

SPECIAL DISCOUNTS
LUMBER — PLYWOOD
HOME
BUILDING SUPPLY
220 ESQUIMALT RD. 382-2211
IMMEDIATE DELIVERY SERVICE TO ALL GULF ISLANDS POINTS.

SALE SEPT. 6 TO 10
Doors. Rotary cut bifold 3'x6'6", $12; ribbon grain bifold 4'x6'6", $16; 1¾" Ash 2'6"x6'6", $8; Rotary cut prefinished 2'6"x6'6", $5; 1¾" two light solid core fire 3'x7', $20; 1¾" Ash 2'10"x6'8", $15. No. 1 drywall door jambs, $4.65. Sernwood panelling and many other items. All sales cash. No Saturday calls. 656-2512.

DEMOLITION SALE
Laminated attic beams, 2x6's, 2x8's, 2x12's, 3x14's, plywood, cement building blocks, 400 amp electrical system. Apply at Safeway Store, Simcoe and Croft St. 8 a.m. to 9 p.m.

Bay Concreteblock Co
Concrete Incinerators $9.80
3022 Jutland 382-9436

USED RED BRICKS, SAND AND GRAVEL. OK TRUCKING CO. LTD. 710 TOPAZ. 386-3414.

65 BUILDING SUPPLIES

why pay more?

1"x12" shelving lin. ft.	.14
4'x8' prefinished mahogany	$2.99
4'x8'x¼ no. 1 gyproc	$2.39
1'10"x6'6"x1⅛ mahogany door	$4.95
2'4"x6'8" mahogany door	$4.95
2'6"x6'8"x1⅜ mahogany door	$4.95
corrugated plastic — 3 colors 26"x8' $1.75 26"x12'	$2.25
log cabin fence rails, 6'	.29
48" basket weave, lin. ft.	.39
1x10 ranch panel shorts, lin. ft.	.39
4'x8' counter topping, reg. $17. Sale	$11.95
concrete waterproofing, gallon	.79
concrete tile,	.18
interior latex, gallon	$3.95

langford building supply and hardware
open seven days a week
940 goldstream ave. 478-1724

FOR THOSE WEEKEND CONCRETE JOBS
it's
BUTLER BROTHERS
Now, six days a week delivery service of ready-mixed concrete. No extra charge for Saturday delivery.
CALL US TODAY
FREE ESTIMATES
BUTLER BROTHERS
2046 Keating Cross Road
652-1121

LUMBER SALE—LUMBER SALE
2x4 — 2x6 — 2x8 — 2x10 — 2x12
At prices you can afford from $38 per FBM and up

YOUR HEALTH Dr. Walter Alvarez

One of the commonest diseases of man is high blood pressure, or, in technical language, hypertension. In some cases it seems to be produced in people by the great tensions of modern life. I remember well a widow of 60 whose blood pressure was usually moderately high and almost symptomless; but occasionally she would come in with a very high blood pressure that was distressing her greatly. What had happened? She had lost her temper with her delinquent son who had been threatening to sue her to get more money out of her.

* * *

In order to understand what the numbers mean when the doctor "takes" a person's blood pressure and says, perhaps, "Your blood pressure is 120 over 90," or, as it is written, 120-90, one should know that every time the heart contracts, it sends a wave of pressure out through the arteries of the body. The pressure at the top of this wave is called the systolic pressure (Systole, referring to the contraction of the heart), and is expressed by the first number recorded by the doctor. The pressure at the bottom of the wave is called the diastolic pressure (diastole, referring to the relaxation of the heart muscle, during which time blood from the big veins of the body flows into the heart), and is expressed by the second number mentioned.

In a normal adult person, the systolic blood pressure should be under 140 millimeters of mercury, and preferably around 120 millimeters. The normal diastolic pressure is usually around 70 millimeters of mercury. Distolic pressures over 90 millimeters are usually abnormal.

Pressures of women under the age of 40 may be five millimeters lower than those of men. In very decidedly normal people, the blood pressure does not become abnormally high even as the person grows into his 70s. Once when I studied the blood pressures of school children, I found a few with a high systolic blood pressure around 175 millimeters. I would fear that the life of such a child would be shorter than normal.

Some people have a low blood pressure, especially in their youth. Until I was 40 or 50 my systolic blood pressure was usually about 100 millimeters, but this did not concern me; the only symptom I could ascribe to it were spells of a few seconds of dizziness when I suddenly stood up, as after searching for a book on a bottom shelf. The fancy name for this is "posutral hypotension."

Through the years I have had many people come to me as patients saying that their doctor was concerned because they had a low blood pressure. In practically all cases I could say, after examining them, that all I wanted to do was to congratulate them and prophesy a long life for them. My doctor-father had a low blood pressure, but he lived very comfortably and worked very hard until he was 84 and then died of pneumonia, and not of any arterial or heart disease.

People with a high blood pressure may wonder why they got it, and often I think they had a hereditary tendency to it; oftentimes it is associated with diseases of the kidneys, the blood vessels, and the heart. A point that people with a high blood pressure should know is that in many mild cases, it does not produce symptoms, and it does not seem to shorten life. This seems to be particularly true for women of 50 or 60. I have seen many a woman with a systolic blood pressure around 175 millimeters and no symptoms at all from it. I have known of such persons living into their 80s with excellent health.

People should know that there are four grades of high blood pressure, with different degrees of severity and danger to life. Grades I or II may never bother a person. Grade III is more serious, and Grafe IV is of the "malignant" type.

* * *

What are the commoner symptoms of high blood pressure? Often the patient complains of a headache that wakes him out of sleep and then disappears after breakfast. There may be spells of dizziness or, in bad cases, some pain in the chest, some shortness of breath, a little swelling of the ankles, feeling of fatigue, and rarely, some failure of vision.

What can the person with high blood pressure do to help himself? He should avoid anger, overwork, getting tense, and getting fat. Sometimes a high blood pressure can be markedly lowered by an operation on one of the big arteries that carry blood to the kidneys. Today, fortunately, expert physicians, like my good friend Dr. Irvine Page and his associate Dr. Harriet Dustan at the Cleveland Clinic can lower a high blood pressure to normal with powerful drugs skillfully used. Dr. Pate tells me that in some cases today, after patients are well treated for a while, their lowered blood pressure remains low and normal.

71 MUSIC TEACHERS

—MUSIC LESSONS—
ACCORDION
GUITAR
ORGAN
PRIVATE OR GROUP LESSONS
INSTRUCTORS:
DAVE LAKE BUD HOLM
PARAGON MUSIC CENTRE
2506 DOUGLAS 385-5275

HALL-FAIRFIELD MUSIC CENTRE
PRIVATE LESSONS ON MOST MUSICAL INSTRUMENTS
ENROLL NOW!
728 FORT ST. 385-8342

GUITAR INSTRUCTION
By Experienced Musicians
598-3514
Ample Parking. On Bus Line
SOUND SOURCE Oak Bay Village

ENROLL NOW — FOR PRIVATE or group piano and organ lessons. Scott Piano and Organ, 612 Fort St. 384-4623.

REGISTERED MUSIC TEACHER (Piano) will accept a few more pupils in early grades. Beacon Hill Park area. Phone 386-3732.

PIANO LESSONS, ELK LAKE Studio of Erik Lythgoe L.T.C.L., please call registrar Victoria Conservatory of Music. 384-8018.

PRIVATE INSTRUCTION IN voice, also group lessons for children. Contact M. Jessen, 1117 Rockland. 384-3626.

PIANO AND THEORY INSTRUCTION, balanced program as desired. Roberta D. Bolsford, A.R.T.C., Vic West. 384-9477.

PIANO AND THEORY LESSONS. Conservatory exams. Keating area. Shelbourne-Hillside area. 652-2490.

VIOLIN LESSONS. TOP RESULTS fast. Jack Kessler. 386-9370.

77 MOTORCYCLES

—ACCESSORIES—

MOTOR CROSS PANTS	$65
6" RISERS	$14.95
6" FORK EXTENSIONS (TRI.-BSA)—	$12.95 pr.
Z-BARS from	$8.95
14" HI-BARS—	$11.95
Tear Drop Tanks—	$24.95
10" HI-BARS—	$7.95
Motorcycle jackets from	$15.95
T.T. PIPES from	$39.95 pr.
Shortie MUFFLERS—	$7.95
Alloy FENDERS from	$6.95
Custom HEADER CLAMPS—	$5.95

Many other hard to find accessories

EASY, EASY PAYMENTS
TRADE-INS WELCOMED
at
YAMAHA-TRIUMPH CITY

MANY USED BIKES NOW AT CLEARANCE PRICES

BEST DEALS NOW ON NEW YAM, TRI, BSA's SEE US FIRST AT
MULLINS MARINE SALES LTD.
Motorcycle Division
925 Yates 382-1928

P—E—A—R—S—O—N
MOTORCYCLE DIVISION

Z 50	HONDA	QA	50
CT 70	HONDA	SL	70
CT 90	HONDA	ACT	90
SL 100	HONDA	CB	100
SL 125	HONDA	SL	175
CB 350	HONDA	SL	350
CL 450	HONDA	CB	450
CB 500	HONDA	CB	750

H—O—N—D—A
MINI-MINI-MINI
There's dozens
H—O—N—D—A
MIDI-MIDI-MIDI
Sizes and Shapes
H—O—N—D—A
MAXI-MAXI-MAXI
Color after Color

We need your trade URGENTLY!
GOLDEN RULE SERVICE
We're not always perfect, but we do intend to try
ALL TRADES WELCOMED
EASY INSTANT CREDIT
Bank Terms Available
Every budget consideration
P—E—A—R—S—O—N
"World of Pleasure"
MOTORCYCLE DIVISION
3388 Douglas — 382-2222
9 to 9 — Sat. 'til 5:30
NEXT TO RED LION

FREDERICK MOTORS
Back to school specials

'66 HONDA 90	$159
'66 SUZUKI 80	$139
'69 TRIUMPH 500	$685
'69 YAMAHA 350	$585
'69 SUZUKI 250	$465
'70 HONDA Mini trail	$229
'71 COUGAR Mini	$145
'71 BRC Mini	$215
'71 SUZUKI 350 demo.	$825

Clearance sale all '71 models
FREDERICK MOTORS
Service to all makes
616 Queens 383-0823

HONDA!
New Models Always IN STOCK
See Us Before — YOU BUY —
BROOKLAND'S MOTORCYCLE SALES
937 Fort St. 383-5924

CYCLE CENTRE
KAWASAKI
100 cc Trail Boss 10-speed, 187 lb.
POWER TO SPARE
Les Blow's Motorcycles
2940 Douglas 384-7843

MINI BIKES and KITS
VIC. LAWNMOWER HOSPITAL
834 Johnson 386-6338

"RIDE FOR YOUR LIFE"
Motorcycle Accident Avoidance Clinic, 8 Sept. 1971 at 7:30 p.m. Capital Region Safety Council, 671 Fort St. Phone 385-7241.

MUST SELL '68, 500 MATCHLESS. Best offer or swap for small car and cash. 383-0250. Between 6-8 p.m.

THE BEST MIDDLE WEIGHT 1969 Suzuki 250 X-6 Hustler. 598-1505.

1969 TRIUMPH BONNEVILLE. Must sell. $700. 743-2447, Mill Bay, 6 p.m.

1969 TRIUMPH BONNEVILLE chopper. Cash offers or trade for car. 385-5926.

'66 HONDA 90, REBUILT, WINDshield, carrier and custom seat. Excellent condition $200. 478-2153.

1969 100 C.C. YAMAHA, TRAIL bike, $200. Duncan 748-9945.

1970, 350 SUZUKI, $500 OR BEST offer. After 5, 383-6813.

HODAKA MOTORCYCLES
33 Camden Ave. 479-5298

1971 VESPA 90 C.C. 900 MILES, 3 speed, 478-7701.

1970 YAMAHA 200. EXCELLENT condition. 477-2482.

77 MOTORCYCLES

CASH — Immediate — CASH
P—E—A—R—S—O—N
Needs your motorcycle
100 c.c. to 750 c.c.
All makes and models
P—E—A—R—S—O—N
"World of Pleasure"
MOTORCYCLE DIVISION
3388 Douglas. 382-2222

'71 HONDA TRAIL 70, 2 HELmets. Best offer over $300. 479-3438.

1966 HONDA 160. GOOD CONDITION. Tested. Offers over $200. 385-8873.

NEED MONEY FOR UNIVERSITY. Must sell 1969 Yamaha 350. 592-4363 between 5-7 p.m.

1969 TRIUMPH TROPHY, GOOD condition, $550 or best offer. 385-9659.

'69 B.S.A. 750 CC ROCKET 3, 6600 miles. Asking $1100. Contact Gord at 611 Admirals Road, Apt. 105.

2 THREE-QUARTER HELMETS plus shield for sale. Phone John, 385-2767.

175 CC ROAD TRAIL MODEL Buitaco. 6,000 miles, 1 owner. 382-6713 daytime.

1967 305 HONDA SCRAMBLER, rebuilt motor, runs well. $295. 382-8627.

MOTORCYCLE HELMET FOR sale, perfect condition. Call 382-9678 after 6 p.m.

WANTED, OLDER TRIUMPH parts. Phone 386-5856.

69 SUZUKI T. 250, 4,500 MILES, $525. 479-5909.

1958 BSA 650. $450.
669 Pine Street.

'66 DUCATI 250 MONZA, IMMACulate. Must sell. 385-9091.

1970 YAMAHA 350, EXCELLENT condition. 476-7049.

1970 YAMAHA 75 SCOOTER. BEST offer. 592-6670.

'68 TRIUMPH TR6, MODIFIED. $800. After 5 p.m., phone 592-7783.

650 HONDA, CUSTOM PAINT, forks, etc. 3—124 Bushby. 383-4729.

78 BICYCLES

SMALL SHIPMENT OF MUNSHEE 10-SPEEDS NOW IN STOCK
IN STOCK NOW

1-Piece headlight	$4.95
Pant clips	75c pr.
Odometers	$2.25
French toe clips and straps	$4.95 pr.

AT
MULLINS
10-Speed SPECIALISTS
925 Yates 382-1928

ROBINSON'S
FOR BICYCLES
1307 Broad St. 385-3429
Serving Victorians for over 40 yrs.

ROYAL OAK SPORTING GOODS
Good selection 3-speed bikes, men's and ladies.
Ladies only 10-speeds.
Men's only 3-speeds.
Complete repair service.
Large selection of accessories.
ROYAL OAK SHOPPING CENTRE

RUSS HAY BICYCLE SHOP
Cycling shoes, caps, helmets, jerseys and shorts, 1-piece light sets in stock, pant clips. Gent's 5 SPEED RIVIERA, again in stock.
2543 Government 384-4722

GORDON'S SPORTING GOODS
1030 Hillside 382-5815
TUBULAR TIRES, $7.95 and Up
PARTS and ACCESSORIES

BOY'S HUSTLER BIKE, LIKE new. English 4 speed Moulten ladies' bike. 477-3771.

ONE - MONTH - OLD 10-SPEED bike for sale, reasonable. Call 382-6287 after 5 p.m.

GIRL'S BIKE FOR SALE, NEW. 385-6637

PHILLIP'S 10-SPEED FOR SALE. Best offer. 478-2062.

3-SPEED MUSTANG. 1 YEAR old, $35. 658-5434.

BOY'S 3-SPEED RACER, GOOD condition, $30. 385-0753 mornings.

LADY'S 3-SPEED FOR SALE, many extras, $35. Phone 592-6692.

80 BOATS AND MARINE

BUILDING A BOAT?
BUILD YOUR NEXT BOAT ON A
PELAGIC FIBREGLASS HULL
—Deep Vee 36
—Pacific 30 Sailboat
—Highliner 40
—Pelagic 28 Cruiser
—STYROFOAM
—URETHANE FOAM
—EPOXY PAINT
—EPOXY RESIN
—PLEXIGLASS
BAPCO MARINE PAINT
Open "Saturday" mornings 9-1
PELAGIC PACIFIC IND. LTD.
HURON ST., VICTORIA, B.C.
PHONE 386-1611
FOR ALL YOUR PLASTIC NEEDS

USED OUTBOARD SPECIALS

3 H.P. '65 Evinrude	$105
9½ H.P. '68 Johnson	$295
20 H.P. '69 Chrysler	$385
33 H.P. '69 Johnson, elec.	$495
40 H.P. '69 Johnson, elec.	$595

USED BOAT SPECIALS

13 ft. cello finish runabout c-w trailer	$350

COAST POWER MACHINES (1961) Ltd.
2520 Gov't. St. 382-8291

CANOE COVE MARINA
Swartz Bay Sidney, B.C.
656-3915

17 ft. Brandimayr outboard, 80 h.p.	$1150
17 ft., Glen L outboard, 100 h.p., and Seagull	$2595
26 ft. Brandimayr, 150 h.p., I-O, boathouse included	$7500
36 ft. Aft cabin twin diesel	$28,500
40 ft. Dual control cruiser, twin Chrysler V-8	$35,000
44 ft. Queen diesel, aft cabin	$45,500
48 ft. twin diesel, 3 staterooms	$48,000

S. J. PEDEN LTD.
QUALITY MARINE SUPPLIES
Interior paneling — Fridges
Heaters — Propane equipment
Spruce framing — Ranges
Toilets Interior hardware
Fir plywood
2855 Quesnel St. 386-3464

FINAL SACRIFICE. 17' GLEN L cabin, 90 Evinrude, electric start, 10 Seagull. Has everything, anchor, etc. $1500. City berthed. 592-2901.

16' CABIN BOAT, INBOARD, motor, fibreglass bottom. Both only 1½ years old. $525. A real good fishing boat. 652-3051.

18' ALUMINUM BOAT WITH 20 h.p. Johnson motor, heavy duty trailer. Offers considered. 1525 Earlston. 477-3184.

HAIDA 26 SLOOP FULLY equipped for cruising, attractively priced for quick sale. Phone 746-7958.

'70 17 FOOT GLASSCRAFT, 100 horsepower Mercury and easy load trailer. 479-6160.

18-FOOT CLINKER, CABIN, 6-h.p. inboard, good condition, $300. 656-5010.

ALL BAY MARINA
2238 Harbour Rd. 656-3167
Your authorized Evinrude dealer.

9' LAP STRAKE PRAM DINGHY, very good condition, $75. 479-3056.

THREE OUTBOARD MOTORS. 384-4077

80 BOATS AND MARINE

40' CRUISER
Custom built, including Boat House
Twin Chrysler 280 h.p. Motors
Complete Electronic Controls
Hydraulic Anchor Winch and Electric Dinghy Winch
Radio Telephone, Refrigerator and Deep Freeze powered by 32 volt electrical system
Dual controls, Dinghy and Outboard motor
Sleeps 5
Price $40,000
Call 656-1151 for brochure including pictures or write advertiser, P.O. Box 70, Sidney, B.C.

LABOUR DAY SPECIALS
POWER
Fibreform 24
Bertram 20
32' Diesel Cruiser
45' Diesel Cruiser
48' Diesel Cruiser
29' Twin Screw Gas (Custom)
33' Luhrs, Very Special
36' Tolly Craft less than ½ price
SAIL
Aqua Cats
Crescent 15'6" Sloop
Grampian 26 Demo.
Grampian 30 one year old
Albert 37,
Rawson 26
New Grampian 26 and 30
And many more.
EXECUTIVE YACHTS
Kingfisher Cove Marina
2370 Harbour Road, Sidney
656-1212 (If no answer 383-1233)

M—E—R—C—U—R—Y—'S
"COST LESS"
From 4 h.p.-135 h.p.
At
MULLINS MARINE SALES LTD.
(Marine Division)
925 Yates 382-1928

OAK BAY MARINE SALES and SERVICE
—Yacht brokers
—Charters—
—Sailing school
For FAST Quality service — phone
598-3393
7 days a week!

YACHT BROKERS
VAN ISLE MARINA LTD.
Tsehum Harbor
Sidney, B.C.
656-1138

BRITISH SEAGULL OUTBOARDS
SALES — PARTS — SERVICE

3½ H.P.	$149
4½ H.P.	$189
9½ H.P.	$265
10½ PLUS H.P. W-clutch	$339

Long shafts — ONLY $10 more
VIC. LAWNMOWER HOSPITAL
834 Johnson 386-6338

PHILBROOK'S SHIPYARDS LTD.
SPECIALIST in FIBREGLASS REPAIRS
2324 Harbour Rd., Sidney
656-1157

HAIDA 26 SLOOPS
Marine Supplies
Open Saturdays
MAYHEW & STRUTT LTD.
2300 Douglas St.
Phone 386-7704

17' GLASCRAFT, NEW 110 H.P. inboard-outboard. Merc cruiser. Caravan top. Mooring cover. Road Runner trailer. Electric winch, 2 spares, $3995. 479-5803 or 592-7020, Apt. 2, Burnside and Helmcken.

FIBREGLASS SLOOP, 25 FT. Cal. with dinette. Sleeps 5. 2 years old. Excellent condition. Sport Yak dinghy included. $9500. Phone 656-5145.

LET US HAUL YOUR BOAT home safely for the winter. Reasonable rates. Pennywise haul a boat service. 592-2748, 477-8790.

TONY BURTON SAILING SCHOOL
477-6325 386-1308

AL'S BOAT AND CAR UPHOLSTERY
10612 McDonald Park Rd., 656-3568

CANOE COVE MARINA
Yacht Brokerage
Sidney, B.C. 656-3915

AL'S BOAT TRAILERS. Custom built boat trailers at prices you can afford. 383-6233, 214 Dundas.

80 BOATS AND MARINE

P—E—A—R—S—O—N
PLEASURE DIVISION
GREW — CHRYSLER — COBRA
MARLIN — ISLANDER — SEADOO
BOATS — MOTORS — TRAILERS
MARINE SUPPLIES
—SLEEK COBRAS—

18'	S.S. SUPER I.O.	$2395
16'	S.S. SUPER	$1895
16'	S.S. DE LUXE	$1695
14'	S.S. SUPER	$1395
16'	'FAMILY'	$2195
17'	'FAMILY'	$2095
16'	'FAMILY'	$1595
15'	'FAMILY'	$1295

CHRYSLER OUTBOARDS
3.6-6.8-9.9-12.9-20-35-45
55-70-85-105-120-135
Standard or Longshaft
Manual or Electric
YAMAHA OUTBOARDS
2-3.5-5-6-8-12
Standard or Longshaft
Manual or Electric

E-Z LOADER

700 lb.,	$ 269	900 lb.,	$ 329
1000 lb.,	$ 349	1200 lb.,	$ 359
1400 lb.,	$ 399	1600 lb.,	$ 529
1700 lb.,	$ 599	1800 lb.,	$ 679
2000 lb.,	$ 719	2200 lb.,	$ 799
2400 lb.,	$ 869	2700 lb.,	$ 939
3000 lb.,	$1039	3500 lb.,	$1139

ALUMINUM
Boats — 10 ft. to 16 ft.
USED BOATS
Coming in Daily
at Low, Low Prices
ALL TRADES WELCOME
EASY INSTANT CREDIT
Bank Terms Available
Every Budget Consideration
P—E—A—R—S—O—N
"World of Pleasure"
PLEASURE DIVISION
3388 Douglas — 382-2222
9 to 9 — Sat. 'till 5:30
"NEXT TO RED LION"

M M M M M M M M M M
MERCURY MARINE
FIBERFORM BOATS
14' to 24'
USED MOTOR CLEARANCE!

'71 Seagull	$159
'65 Elgin 7½ H.P.	$149
'64 Johnson 9½ H.P.	$235
'63 Evinrude 10 H.P.	$225
'61 Merc 20 H.P.	$195
'69 Johnson 33 H.P. E.L.	$359
'63 Merc 35 H.P. elec.	$324
'66 Merc 35 H.P.	$454
'67 Merc. 35 H.P.	$499
'61 Merc. 35 H.P.	$395
'63 Merc. 50 H.P. long	$398
'64 Merc. 50 H.P.	$449
'69 Johnson 115 H.P. E.L.	$1295
'70 Johnson 85 H.P. E.L.	$1495

MERCURY OUTBOARDS
4 H.P. TO 135 H.P.
MERCURY MARINE
SALES and SERVICE
Cloverdale and Oak
385-1437
M M M M M M M M M M

TEAK ACCESSORIES
Handrails, ladders, glass and bolthe holders, towel racks, book racks, etc.
Check the selection
BOSUN'S LOCKER
580 Johnson 386-1308

FOR SALE
3-71 G.M. Diesel 3-1 gear
4 H.P. Lister marine diesel
238 H.P. 6-110 G.M. diesel
ORR MARINE
31 Erie St. 382-5813

SPECIAL TOMY HUNTER'S hoists 30% OFF regular price, 500 lb. and 1000 lb. capacity.
SHIP CHANDLERS (McQUADES)
1252 Wharf St. 383-1141

IT'S BOSUN'S for complete marine service! Yacht Sales, Brokerage, Charters, Chandlery C and C, Cal, Crown, Albin and Vega Yachts. Open every day 8 a.m. to 9 p.m., at Clark Bros. Marina, Sidney, 656-3421.
Bosun's Wide World of Sailing

NEAR-NEW '68 33-H.P. JOHNson, 14' fibreglass, with trailer and extras, $1000. 388-3882.

20' SLOOP, GOOD CONDITION. Dacron sails, outboard, $1,000 cash. 598-2476.

PRODESTO
Marine hardware and accessories
939 Johnson 383-5812

SMITH BROS. FOUNDRY AND MACHINE WORKS LTD.
532 PEMBROKE ST. 384-1625

32-FT. CRUISER, 500 HOURS ON new diesel, oil stove, head, boat house kept. Cowichan Bay, 746-7821.

SHARK 24
Fiberglass sloop, fully equipped for racing and cruising. Excellent condition. 384-9059.

18' PLYWOOD FIBREGLASS boat, 1969 85 h.p. Chrysler motor, controls and trailer. Must sell. 479-6960.

HAIDA 26
26' fibreglass sloop, 1-year-old, fully equipped for racing and cruising. 592-2607.

25' CHRIS CRAFT, BUILT 1965, new V-8 Crusader with heat exchanger installed in 1970, Sleeps 4, head, sink, dinghy, etc. Reduced to $6,000. 479-6248.

12-FT. CLINKER, GOOD INboard. 642-3285.

1970 20 H.P. CHRYSLER MOTOR, $350. 656-8118.

1960 10-HP EVINRUDE AND tank. Good condition. 479-6939.

80 BOATS AND MARINE

SMITH BROS. FOUNDRY and MACHINE WORK'S LTD.
Propeller shafts repaired and replaced. Propeller repitched and balanced. Liners and rubber bearing renewed. All work done by MACHINIST experienced in marine machine work.
HOURS 8:00-5:00 Mon. - Fri.
632 Pembroke, 384-3022, 385-1425

WANTED — BOATS — MOTORS
Cash or consignment
—
All sizes, styles needed
P—E—A—R—S—O—N
"World of Pleasure"
3388 Douglas, 382-2222

14 FOOT FIBREGLASS RUNAbout with 35 horsepower Johnson and trailer $500. 15 foot clinker runabout, $400. 18 foot clinker cabin cruiser with 60 horsepower Evinrude, 1967, bunks, convertible top, $1595. Deep Cove Marina, 656-2810.

29' SLOOP
New 1971 Hughes 29 features advantage of larger boats at a small boat price. Full headroom, dinette, sleeps 6. Call Dick Purdie.
SMALL CRAFT CANADA LTD.
112 E. 6th Ave. Vancouver 873-2124

HUGHES 38
Sparkman-Stephens design sloop. De luxe cruising features. Excellent racing records. Ready to sail.
SMALL CRAFT CANADA LTD.
112 E. 6th Ave. Vancouver, 873-2124

CANOES AND CARTOPPERS
FIBRE-FAB MANUFACTURING
476-3502 4377 Metchosin

23 FT. EXPRESS CRUISER 283 V-8 FWC, radio-telephone, sounder, trim tabs, stove, head, plus many more extras. Everything in excellent condition. Dinghy included. Consider smaller boat or trailer in trade. 477-3321.

JENKINS MARINE
Repairs and alterations to wood, fibreglass boats, fibreglass tanks, cello finish, etc.
479-2244 bus. 477-1127

MUST SELL 25 FT. CABIN cruiser, fully equipped "Ko-Ko." Will consider any reasonable offer. May be seen at Clarke Bros. Marina, Sidney.

WOULD LIKE TO SWAP MY 1970 Harley Davidson, 125cc (3,300 mi.) for boat, motor and trailer suitable for fishing. Please call Gord at 479-6792.

16½" RUNABOUT, HOME-MADE and trailer, fibreglassed hull, excellent fishing boat, rated for 75 h.p., paddles and life jackets included. $500. 382-7830.

12' THORN 7-H.P. CHRYSLER, 11 ft. sailing dinghy with sails. 642-5195.

92 SPORTING GOODS

400 NEW — USED GUNS
44 Kentucky $149; 222 Krico $139; 222 Rem. Mag. BDL $149; 270 Husq. — 4x $149; 30-30 Marlin $89; 7 mm — 12 Ga Brno $225; 30-06 Cil clip — 4x $149; Cil. 3" pump $79; 12 Win. $59; auto $139; 12 Ithica Dble. $129. 12 Ithica pump $99; 12 Fox $139; 243 Ph. Hale $109; 308 Rem. $60 $119; 12 Rem. P. $79; 303, 3006, 8 mm Surplus $2.95 per 20.
ROBINSON'S
1307 Broad 385-3429

ROBINSON'S!
POLAR bear hair — bucktails — Heckle capes etc. EXCELLENT selection.
130 Broad St. 385-3429

WINCHESTER
X-Pert 12-gauge
Reg. $4.05
Spec. $3.25
Ideal Grouse Load
GORDON'S SPORTING GOODS
1030 Hillside 382-5815

ROYAL OAK SPORTING GOODS
COOPER — WINWELL — C.C.M. Hockey pants, socks, pads and accessories.
Skate sharpening.
ROYAL OAK SHOPPING CENTRE

HOCKEY STARTS SOON
Complete selection of equipment now at RAY'S SPORTS CENTRE.
1692 Douglas 385-6312

ARCHER'S SUPPLIES!
Robinson's 385-3429

CANADA'S FINEST WET SUITS AT THE SCUBA SHOP
832 Fisgard

303 RIFLE WITH STRAP AND scope. Best offer. 385-1136.

3.08 SAVAGE LEVER ACTION, like new, $115. 478-4397.

30-30 BOLT ACTION RIFLE. 384-0236.

93 STOVES AND FURNACES

STEAM HEATING UNIT COMplete, radiators, copper piping, etc. Good condition. Offers. 384-4077.

LENNOX OIL FURNACE, 95,000 B.T.U., $100. Also oil heater and tank, $25. 383-5277.

350,000 BTU FORCED AIR OIL furnace. Apply Safeway Store, Simcoe and Croft St. 8 a.m.-9 p.m.

96 CAMERAS, SUPPLIES and PHOTO FINISHING

—WANTED—
Cash paid for used cameras, accessories, darkroom supplies.
— TRY US —
ELECTRIC EYE
1006 Broad 386-0333

HASSELBLAD FRANCHISED HEADQUARTERS
Stocking cameras and accessories. Bolex, Braun, Hito, Durst, etc. Professional trade and 696 sales.
VIDEO SOUND CRAFT
3615 Shelbourne 477-3223

96 CAMERAS, SUPPLIES AND PHOTO FINISHING

DARKROOM SUPPLIES
DARKROOM EQUIPMENT
NEW AND USED CAMERAS
CHECK
—Our selection
—Our prices
—Our guarantees
—Our service
AND YOU'LL SHOP
ELECTRIC EYE
1006 Broad St. 386-0333
— OPEN —
9 'til 9 Mon.-Fri.
9-5:30 Saturdays
Helping YOU get better pictures is our business

SIMPSONS-SEARS
Headquarters for fine photo finishing and the superb
MINOLTA SRT-101
Simpsons-Sears has 5 photo finishing plans on all popular sizes of Kodacolor film. Fast Service — Satisfaction Guaranteed.
388-9111, Local 203

COLOR PROCESSING
QUICK AND QUALITY DO TOGETHER
At Victoria Photo Supply. Your 12 exposure Kodacolor film processed to sparkling JUMBO prints only $2.99, only two working days! 20 exposures $4.49. Jumbo reprints, 25c. Bring your next processing order to us — we'll do it better for less!
VICTORIA PHOTO SUPPLY
1015 Douglas Street 385-3458

POLAROID CAMERA 215 LENS, black-white, and color, with case, like new $50. 656-4829.

HILTON
PHOTO SUPPLIES LTD.
Trans-Canada Highway,
Chemainus
Vancouver Island's Finest Photo Supply Centre
Drawer 750 Ph. 246-3311

97 FURNITURE

2-PIECE CHESTERFIELD CLEARANCE
Limited Quantity
Spanish, Conventional, Mediterranean Styles
REG.
$400, $500, $600
WHILE THEY LAST
—$288.00—
CONTINENTAL HOME SUPPLY LTD.
851 Johnson St. 386-2458

ALADDIN'S COTTAGE
Government Licensed
We appraise — purchase — sell
1857 Island Hwy. 478-6042

PAY CASH AND SAVE
See Our Ad Under Miscellaneous
PANDORA FURNITURE LTD.
NEW AND USED FURNITURE
1050 PANDORA AVE.
383-6319

KILSHAW'S AUCTIONEERS
Buy — Sell — Appraise
1115 Fort 384-6441

FRENCH PROVINCIAL CHESterfield and chair; Kenmore stove, 1st class condition; Viking fridge, 11 cu. ft.; large, dark, carved oak dining room suite, 8 chairs; other household articles. 383-9651.

CHESTERFIELD SUITE, NEWLY upholstered; colonial rocker, like new; 24 feet of full-length lined drapes plus shorties in small patterns of avocado and gold; TV. Terms. 652-1412.

LUNDS AUCTIONEERS
WE BUY AND APPRAISE
924 FORT 386-3308

HERE'S YOUR CHANCE TO pick up good used office furniture cheaply — desks, chairs, etc. Phone S. McIntosh, Harbord Insurance. 386-6441.

CLEANING
Upholstered furniture and carpets cleaned and demothed, your home. For Free Estimates Call 382-5532, Ambassador Home Service

MATCHING COFFEE AND 2 END tables, 5-piece dinette, 2 Hollywood beds, vacuum, older fridge. All excellent and cheap. 385-9978.

HAND-CARVED FOLDING DINing room table with 3 leaves and 6 chairs. Brand new upholstery. 385-3802.

MEDITERRANEAN STYLE 3-piece bedroom suite, like new, best offer. 477-5943 or 479-2244.

EXTRA LARGE STUDENT'S desk, ready to paint, $21.50. 477-8401.

LOVE SEAT SAMPLES WITH Skirts, $55. Distributor, 642 Jadel, Colwood, 478-1242.

YEAR OLD 2-PIECE BEDROOM suite (small dresser) $95. 477-4953.

FULL SIZE BED AND CHESTERfield bed. 592-0144.

STUDENT'S DESK. LARGE, $50. Phone 477-6275.

DINING ROOM TABLE AND 6 chairs, almost new, $65. 385-8500.

CLASSIFIED
"The Major Market for Many Mini Items"
DIAL 386-2121 NOW
8 a.m. - 8 p.m.

98 TV, STEREO, RADIO SALES AND SERVICE

1972 ZENITH
19" CHROMACOLOR TV
Rent to own plan
$16.00 month
Satisfied? Apply to purchase (plus de. and ser. dep. if applicable).
RENT 25" ZENITH CHROMACOLOR BY THE MONTH!
Phone today
MAIS TV RENTALS
385-2435

"CANADA WIDE ELECTROHOME SPECIAL"
26" COLOR TVs NOW ONLY $699.95
Limited time only — while quantities last.
CLEARANCE PRICES ON ALL FLOOR DEMOS
SALES — SERVICE — RENTALS
KENT'S LTD.
742 FORT 383-7104, 383-3513

RENT OR RENT TO OWN
Rent a 1971 color or black and white TV, Zenith or Electrohome. Lowest prices in town.
CITY CENTRE TV
3970 Shelbourne
University Heights Mall
477-6971 658-8385

PANASONIC
Back by popular demand
COLOR TV SALE. $499-$689
We need your trade-in, it suitable for rental purposes, double trade guaranteed at
Independent Buyer's Discount Service
904D Esquimalt Rd. 383-1780

TOP OF THE LINE, STEREO component system, Kenwood 6000, 230 watt amp, Kenwood KT 7000 AM-FM stereo tuner, dual 1219 turntable with Shure magnetic cartridge and 2 Rectilinear III studio monitor floor standing speaker systems, $1900 new, 3 months old, asking $1400. 382-9308 after 5 p.m.

2 ONLY ADMIRAL 25" IMPERIAL color TVs, now at clearance prices. Reg. $859.95, Now $629.95. 1 year warranty on all parts and service.
ATLAS STEREO CENTRE
764 Fort St. 385-2712
FAST EXPERT SERVICE ON ALL ELECTRONIC EQUIPMENT

ATTENTION STUDENTS
Hottest prices on cassettes. Ideal way to learn, record and playback $28.88 up.
QUADRA SERVICENTRE
3514 QUADRA 385-6422

PANASONIC COLOR TV, AM-FM radios, players, cassettes, cartridge players, portable radios, clock radios now on display at BUTLER BROTHERS, 1720 Douglas. 383-6911.

R.C.A. MODERN DESIGN stereo with removable speakers, B.S.R. changer, AM-FM Multiplex. Best Offer. After 4 p.m. 383-2119.

AUTHORIZED PHILIPS DEALER
TV RENTAL, SALES-SERVICE
ELECTRON
100 W. BURNSIDE RD. 383-5432

EXCELLENT MODELS. COLOR TV and black and white for rent — BUTLER BROTHERS, 1720 Douglas. 385-3832.

SYMPHONIC AM-FM STEREO record player, excellent excellent condition. 7 months old. 598-1509.

PANASONIC AM-FM STEREO cassette tape deck, recorder, mike, etc. $250. 477-6171 evenings.

DE LUXE 25-INCH ADMIRAL color TV in good condition, only $269.95. Phone 388-1264.

5-BAND AC-DC PORTABLE RAdio including police calls. Under warranty. 386-0710.

TRANSONIC CASSETTE TAPE recorder, like new. First $30. 386-0710.

REAR NEW STUDIOTONE MX 180 AM-FM Garrard table, $300. 385-2384.

21" TV, WORKING WELL, $35. 386-0710.

SONY 3120 POWER AMPLIFIER, 1 year old, $175. 479-3418.

NORESCO, 12-12 DUAL, 1 YEAR old, $250 or offers. 477-6928.

VERY ATTRACTIVE 4-YEAR-old 23" Philco TV, $60. 479-7757.

99 GROCERIES, MEAT AND PRODUCE

SILVER HILL FARM'S CORN No. 1 ready picked. New potatoes. 652-1868.

PLUMS FOR CANNING, FREEZing or jam. 2749 Quadra. 384-3428, 383-5975.

TRANSPARENT APPLES, 5C A pound. 658-5376.

BABY BUGGY $35; NEW POTTY chair $4. 478-4947.

BARTLETT PEARS. 658-6347.

LARGE BARTLETT PEARS, 20c a pound. 385-3540.

PEARS, 10C LB. AND PLUMS, 10c a lb. 385-1205. 657 Harbinger.

99 GROCERIES, MEAT AND PRODUCE

HARVEY'S MEATS

Fresh hamburger	49c lb.
2 lbs. for	95c
Fresh pork hocks	25c lb.
Lean corned beef	39c lb.
Fresh fryers	49c lb.
Fresh beef tongues	39c lb.

Freezer Specials
STANDARD SIDES OF BEEF— GUARANTEED TENDER 49c lb
SIDES OF PORK 43c LB.
BUDGET Terms Available
Turn in to our free parking lot while shopping
Closed Wednesdays
HARVEY'S
2709 Quadra St. 383-2031

100 MISCELLANEOUS FOR SALE

EATON'S
WAREHOUSE SALES
749 View St.

VIKING ELECTRIC BROOM, 1 only, 19.95.
VIKING ELECTRIC BROOM, 1 only, 36.95.
INFANTS' PLAYPEN, 1 ONLY. With plastic coated chrome stand, mattress pad, mesh sides, 29.99.
4½ H.P. ELECTRIC START CHRYSLER OUTBOARD MOTOR, used as demonstrator, 499.00.
ALUMINUM LAWN CHAIRS, 4 ONLY. With plastic seat and back. Each 9.99.
13'x9'x7' WOODS TENT, 1 ONLY. Complete with pegs and poles, 104.95.
COUNTERTOP RANGETTES, 2 ONLY. With heating oven. Each 26.88.
OUTDOOD ALUMINUM CLOTHES DRYER, 1 ONLY, 13.50.
17 SQ. YDS. ACRYLAN CARPETING. Double jute backing, mottled green color, 186.00.

Shop Daily 9:30 a.m. to 6:00 p.m. Shop Thurs. and Fri. 'til 9:30 p.m.

SCARCE ITEMS

Nest of tables, $45; cedar chest, $59; Welch dresser, $95; Duncan Phyfe coffee table, $39.50; console table, $49; Zenith portable TV, $79; Hotpoint 2-door fridge, $119; round oak table and 4 chairs, $129; single size hide-a-bed, $149; console table and 4 chairs mahogany, $219; Duncan Phyfe drop leaf table and 6 chairs, $247.50; 9-pc. sugar maple dining suite with ladder back chairs, $859; oak washstand refinished, $95; red maple buffet and hutch, $88; sets of 4 dining chairs, $39 to $119; corner china cabinet, $149; studio couch $59; fire screens, $9.95 to $29.95; single beds, $24.50 to $95; chests of drawers, $19 to $49; oak hy-boy dresser, $89; china cabinets, $49 to $159; buffets, $29.50 to $159; compact vacuum, $59.

PANDORA FURNITURE LTD.
NEW AND USED FURNITURE
1050 Pandora Ave.
383-6319

MEL'S MEL'S MEL'S MEL'S
SEPTEMBER CLEARANCE

Brown chesterfield and chair	$60
Wash stands on casters	$12.50
3 pc patio set	$16.50
Presto control oven	$16.50
Glass top coffee table	$16.50
Tent, cot and sleeping bag	$45.00
3 pc dinette set	$37.50

MEL'S BARGAINS
823 Pandora Ave. 384-3152
Opposite B.C. Hydro

MEL'S MEL'S MEL'S MEL'S

BOAT 10' PLYWOOD WITH 3 H.P. outboard, $55; Car, Cresta Vauxhall, 6 cylinder, running order, $10; Bike, ladies' Raleigh 3-speed, $8; Bike, man's CCM, $5; Tricycle, $8; Engine, 4-cylinder Vauxhall, rebuilt etc. Good for boat etc., $16. 383-4544, 7-9 p.m. All day Sunday and Monday.

AUTOMATIC WASHER, $110. Chest freezer, $150. Duncan Phyfe table, $45. 9 piece walnut dining room suite, $60. Upright piano, $280. Fridge, coffee table, rug, Simmons double box and mattress, chest, bikes, pictures, sewing machine, electric fireplace, miscellaneous. 479-3209.

PUT A LUMINOUS CEILING IN your home, for soft lighting effects and an open, "outdoors" atmosphere, so easy to do with our line of T-Bar and translucent panels. INDUSTRIAL PLASTICS LTD., 2105 Douglas.

P.E. AMPLIFIER, BOGEN AMplifier, new, dual 1010 turntable, new P.E. preamp. 4 speaker in 2 cabinets $150 or offers. Beatty wringer washer like new $50. 478-4762.

CARPET TREND
NYLON from $3.95 sq. yd.
SHAG from $4.95 sq. yd.
HARD TWIST $7.95 sq. yd.
—We can install immediately—
386-7501

WE SERVICE WHAT WE SELL, plus all other makes. Reasonable rates. PATTERSON APPLIANCE SERVICE, Div. of C. Tayler, Ltd., 383-3234.

2 EIGHT FOOT AND 1—12 FOOT self-contained refrigerator showcases, $75 each. 150 pound Scotchman ice machine, like new, $500. 642-5495.

HOUSEHOLD EFFECTS, WASHer, dryer, freezer, refrigerator, etc. Good quality. 3961 Emerald Place anytime.

USED CHESTERFIELDS FROM $39.50. Many other specials. Macdonald Furniture Mart, Pandora and Broad. 383-1171.

POLAROID CAMERA, MODEL 240 automatic, electric eye, metal construction, flash included. Reasonable at $75. 598-1520.

ALF BECKER AND SONS
Lawnmower sharpening and repairs
CALL WORK GUARANTEED—
2981 Tillicum 384-6414

6 CU. FT. REFRIGERATOR cross top freezer, $35. 384-7813 All Temp.

STORM WINDOWS AND DOORS Door canopies. B.C. Aluminum, 479-3232.

1962 OLDSMOBILE SUPER 88. 1960 Oldsmobile Dynamic 88. Fiesta station wagon, NSU 125 cc motor scooter. 1 pair camper jacks, 2 boys and 1 girls' 3-speed bicycles. 743-5051.

2 ONLY, 1971 HARDTOP TRAILers, as new, less than 5,000 miles; dinette, mattresses, sleeps 4—$695 firm. 3 only, 1969 Woods softop tent trailer. Good condition, $225. Call 477-6908, 8-5:30 p.m.

QUEEN-SIZE MATTRESS, BOX spring, frame $100. Danish frame couch, cushions, 2 end tables, coffee table, $100. Hand mower, $5. All good condition. 479-4079.

MAPLE BUNK BEDS, $65; Hoover washer, spin dryer, $85; portable crib, $15; child's spring horse, $10; stroller, $6. 386-7413.

COAL AND WOOD STOVE WITH hot water heater, $25. Oil heater and tank, $20. 2 kittens, free. 478-5895.

BABY CRIB, 6-YEAR-SIZE, 60 bass accordion, wood press, vibrating sander, Bartlett pears, picked 15c a pound. 386-0705.

UNDERWOOD PORTABLE TYPEwriter, completely reconditioned. $60 or best offer. 384-7917.

BUFFET, CHESTERFIELD, LIVing room chair, old radio, 3 small chairs. 385-3792, 2415 Fernwood.

CANADIAN MAPLE DINETTE set, upright piano, ¾ size violin. 598-4342.

FRIDGE $25; SINGLE mattress $20; metal bed $5; chair $10. 656-3428.

SMALL STOVE, FRIDGE, wringer washer. All for $40. 478-7542.

SHRUBS, $1. CRIB, CHEST OF drawers, battery, hand mower, miscellaneous items. 3041 Albany.

FRIDGE DOUBLE BED, mattress and box spring, cabinet sewing machine. 1221A Juno.

ENGLISH PRAM WITH SUN canopy. Excellent condition, grey and white, $50. 478-3588.

1½ YEARS OLD, 12'X15', BEIGE wool carpet with underlay. Phone after 5:30 weekdays. 384-8967.

RUG, BRITISH INDIA, 15'X9'. Complete with underlay, pale rose color, $150. 658-8751.

GREEN CHESTERFIELD AND chair; small 2 wheel bike; 48 inch bed with mattress. 479-3332.

HUB FURNITURE
Buy and sell good used furniture.
715 Johnson 384-6425

SINGER TOUCH'N SEW, MAchine, model 750 in, desk cabinet, $450. 592-7357.

3-WAY TV, COMBINATION, BOX spring and mattress. Mattress sectional chesterfield. 386-6574.

INCINERATOR BARRELS
$4.50. Free delivery. 383-1328.

GIRLS' FIGURE SKATES, SIZE 7, good condition, $10. 383-9860.

CHESTERFIELD SUITE, 9X12 rug. Floor polisher, etc. 385-0455.

RACQUET CLUB SHARES, SAVE $100. 592-1392.

2 PLOTS IN HATLEY MEMORIAL Gardens, $75 each. 592-1907.

COLOUR TV AND TAPE RECorder. 383-4471.

TAPPAN 30" RANGE, AS NEW. Blonde human wig, offers. 477-6514.

100 MISCELLANEOUS FOR SALE

THE TRADERS
(DOWNTOWN STORE)

USED SPECIALS

—1 gold 2 pc. chesterfield suite (as new) $169.95
—1 armless lounge, converts into bed $59.95
—1 Duncan Phyfe 7 pc. dining-room suite (with one 2 leaves) $439.95
—As new 5-pc. dinette (swivel chair) $129.95
—1 only, green 9'x12' rug and underlay $89.95
—Occasional chairs clearing as low as $8.95
—Fridges — $29.95, $39.95, and up
—Large bookcases $29.95, $39.95
—24" ranges as low as $29.95
—Large selection of dresser and chest sets as low as $44.95
—Dinettes (5 and 7-piece suites). $44.95, $59.95.
—30" ranges starting at $59.95
—Also new selection of portable Magnavox, color and black and white TVs.
—1 only space heater with stand and drum, 3 months old, excellent condition $124.95
—As new, Simplicity washer and dryer in excellent condition with 30-day all parts warranty $449.95

THE TRADERS
845 Yates 388-6013

THE TRADERS
WAREHOUSE

LARGE SELECTION USED FURNITURE AND APPLIANCES

—36" Westinghouse range, counter top controls $149.95
—Good selection black and white TVs.
—Lamps, all shapes, all sizes, from $5.95
—Coffee tables from $2 up
—24" Range $29.95
—Wringer washers from $69.95
—Brown recliner, as new $69.95
—2-piece high back, orange-gold chesterfield suite $149.95
—2-piece green chesterfield suite Good condition $169.95
—2-piece gold-blue chesterfield suite. Good condition $189.95
—Good selection of beds

THE TRADERS
715 FINLAYSON 388-6264
(BESIDE MAYFAIR)

—PRICE'S—
It's TIME to CHANGE your SAFE combination or lock
to office if you've had personnel changes.
"PRICE'S Gives"
—FAST SERVICE—
PRICE'S KEY
and SAFE SHOP
847 Fort St.
384-6221 384-0631

SEAGULL SILVER CENTURY 10 H.P. OUTBOARD, LAST YEARS MODEL USED 1 HOUR. COST $275. $225 OR BEST OFFER.

OLYMPIA MANUAL ALMOST NEW TYPEWRITER, 15" CARRIAGE, EXECUTIVE TYPE. COST OVER $300. SELL FOR $200.

TWO BEDS, ONE METAL, ONE FOUR POSTER, NO MATTRESSES. $25 EACH.

SET OF BARBELLS, WITH WEIGHTS, EXCELLENT, $35.
JOHN BISHOP
479-1667 RES. 656-2308

c/o J. H. Whittome and Co. Ltd.

DO YOU WANT
TO SAVE MONEY
ON
FURNITURE — APPLIANCES?
ROYAL FURNITURE
AND APPLIANCES
"THE BRIGHT RED
WAREHOUSE"
733 JOHNSON 388-9021

BETTERY-BUY
EVERYDAY LOW PRICES!
Brand new appliances, furniture, TV-stereo, carpeting and good used trade-in items.
BETTER-BUY
HOME FURNISHINGS LTD.
704 View (Downstairs Basement)
Tel. 385-4345

USED SEWING MACHINES AND KNITTERS
1 Singer featherweight, $69.95; 1 portable Singer electric $29.95; 1 Elna free arm, $69.95; 1 White zig-zag in mahogany cabinet, $75; 1 Singer golden touch and sew, as new, was $219, only $289; 1 Passap knitting machine, $69. 388-6228 or 386-7888. 840 Fort.
Sawyer Sewing Centre

CENTENNIAL DOLLARS
1971 Uncirculated B.C. Centennial Royal Canadian Mint Dollars in satin-lined presentation case. Send $2.95 (cheque or money order) to S.S. Beaver Kiwanis Club, P.O. Box 863, Victoria, B.C. Orders for 10 or more $2.50 each. Please allow 3 weeks for delivery. Proceeds to Kiwanis Charities.

—KANDID KAMERA—
$40 will cover your wedding in beautiful living color. Home, church, reception and studio shots. Don or Dennis. KANDID KAMERA, 1403 Broad, 383-9721.

8 YARDS 40" WIDE ENGLISH heavy upholstery linen, in green heavy upholstery linen, in green covers or bedspreads, only $20 the lot. Also dresses (one full length in light green) sizes 12-14. Phone 383-8420.

FRENCH PROVINCIAL CHESterfield suite, $140. 12x15 rug, green, $35. Double bed, headboard, drawers, odds and ends, 382-4543.

A.B.C. ELECTRIC — 382-7221
New and rebuilt appliances. Vacuum cleaners, polishers, etc. One-year warranty. Good selection. Reasonable prices. 821 Fort.

ACRILAN HARD-TWIST, REG. $11.50. Special $8.95 sq. yd. HOURIGANS CARPETS and LINOS LTD., 715 Pandora. 386-2401

10'OZ. TREATED TARPAULINS priced from $5.95 for size 5'x7'.
VICTORIA TENT
AND AWNING LTD.
831 Fisgard St. 382-5215

SELLING, SWAPPING OR SHOPping, come to the swap and shop every Sunday 10 a.m. to 5 p.m. at the Tillicum Drive-In.

GOOD USED APPLIANCES
VAN ISLE VARIETY
945 Kings 384-4336, 383-0206

GENDRON POOL TABLE, 4'X8', excellent condition. Phone after 17. 384-5603.

WALNUT STUDENT'S DESK AND chair $50. Men's 3-speed $35. 477-8296.

GIRL'S RED WET-LOOK COAT and hat, size 9. 592-7498.

GO-KART, WILL SELL OR SWAP hens, $1.50; pullets, $2.50. 478-2563.

TEMPORARY POWER POLE, approved and ready, $40. 479-4764.

100 MISCELLANEOUS FOR SALE

COLEMAN
Parts and Service
for lanterns — camp stoves
New chain saws
McCulloch — Lombards
Prices from
$139.50
— PARKER —
Lawn sweepers from $69.50
Power vacuums from $254
VICTORIA
LAWNMOWER HOSPITAL
834 Johnson 386-8338

MEN!
Limited quantity
Top quality
Reg. to $79.50
Size 35-46 suits
Older men's styling
½ PRICE
Sorry — no 42's left.
LES PALMER LTD.
714 View 382-2825

Just up from Douglas
Free Parking
View Parkade

"PONCHO" RAIN CAPES
Has parka style hood, great for all outdoor activities, delivering papers, etc.
Will un-snap into extra long (80") groundsheet.
Vinyl plastic $1.49
Rubberized fabric $3.69
SPENCER'S STORES LTD.
1110 Gov't St. "Downtown"

BARGAINS IN NEW, USED, ESTATE, antique, real stone and costume jewelry, wrist and pocket watches, gifts, glass and crystal ware. TV sets, radios, record players, stylish furniture, rugs, drapes, small household appliances, kitchen and household items, plus much more. Morgen Agencies, formerly 895 Esquimalt Rd., now 831 Fort St. 386-3832.

PEOPLE'S TRADING POST
Bunk beds, bedroom suites, upright deep freeze, oak office chair, wood heater; rifles; truck canopy; large recliner; stereo set.
2510 Trans-Canada Highway
478-3933.
Open Sunday, 1-6 p.m.

"THE POST WITH THE MOST"

MINERAL MUSEUM?
Not quite, for it's a retail store — where there are rocks and minerals from around the world, and browsers are always welcome. (Shoppers are, too — for all rock-hobby items, genuine stone jewelry, souvenirs). THE ROCKHOUND SHOP, 850 Tolmie, 388-5341. Closed Mon.; open Fri. to 9 p.m.

GSW EASY AUTOMATIC WASHer, 3-speed, 3 cycle, circulating lint filter, 16-lb. hub, poly pulsator, pre-select wash and rinse temps. ALL the features of a top model for ONLY $299 and trade. Matching programmed dryer only $199. BUTLER BROTHERS LTD., 1720 Douglas St. (across from The Bay). 383-6911.

DOUBLE BED WITH RADIO headboard, mattress and box spring; 9x12 carpet, sculptured, green, and underlay; black and white TV; 6x8 green carpet; child's stroller, high chair; miscellaneous household items and clothing. 385-1966.

TOP QUALITY MAHOGANY family dining room suite. Consisting of large Duncan Phyfe table, 6 chairs, buffet, extra leafs, cupboards, etc. Cost over $1,300, sell $700. 4 new mag wheels, $110. 384-1432.

BROWN SQUIRREL JACKET, (cape sleeves). Excellent condition, $100. 382-0112.

4' BED, MATTRESS; LADY'S coat; bird cage; snow tires, 650x13. 383-0584.

HEALTH SPA LIFE MEMbership: Save. Offers after 4 p.m. 592-9053.

BABY WALKER, JOLLY jumper, blender, antique swinging cradle. 479-3621.

KNIT-KING KNITTING MAchine, complete with ribber and lac. 383-2764 evenings.

103 MISCELLANEOUS WANTED

ABEL TRADING
OPEN 7 DAYS A WEEK
9 A.M.-6 P.M.
BEER BOTTLES, 25c DOZEN
Most pop cans 2c each. Batteries, 90c each. No. 1 copper 36c lb.; brass 23c lb.; rads 26c lb.; Lead 8c lb.; local wine, pop, liquor and junk bottles bought. We buy and sell a lifbottles and jars. 422 John St. 388-6541.

CASH PAID FOR BROKEN OR good condition used jewelry, watches, old gold or silver, clocks, ornaments, glassware, household items, kitchen ware, TV sets, portables, radios, record players, combinations, records, small appliances, furniture, beds, chests of drawers, lamps, rugs, drapes. What have you? 386-3632, 656-2620.

MONEY IN A HURRY
CASH LOANS on tools, guns, musical instruments, cameras. We BUY also WEAPONS, INSTRUMENTS, etc., for READY CASH
B-J TRADING CENTRE
OPPOSITE Pet Shop
617 Johnson St. Tel. 383-9512

WANTED
Used car batteries,
80c each
Industrial Iron and Metal
383 Tyee 384-6922

SCRAP CARS, METALS
Car bodies — Reasonable charges. Complete U.S. Car—we pay $5.00. No. 1 Copper Wire 36c, car rads up to 26c, Batteries 75c each.
MORRIS GREENE INDSUTRIES
1832 Store St. 385-9703

THE SALVATION ARMY urgently needs your re-useable clothing, furniture and household goods to assist those in need. Family Thrift Stores: Victoria, Sidney and Langford. For pickup call 386-3295.

FAMILY TRADING LTD.
Cash for furniture, tools, appliances, guns, etc.
731 Goldstream 478-5631
Mon.-Fri., 9 a.m.-6 p.m.
Sun. 1-5 p.m.

NEED CASH?
Cash paid for good tools, cameras, all types of musical instruments. What have you? Island Trading NOW AT 630 JOHNSON ST., just down from Douglas.

KILSHAW'S
AUCTIONEERS
Buy — Sell — Appraise
1115 Fort 384-6441

ALADDIN'S COTTAGE
Government licensed.
We appraise & purchase — sell.
1857 Island Hwy. 478-6042

LUNDS
AUCTIONEERS
APPRAISE AND BUY FOR CASH
926 FORT 386-3308

SMALL ELECTRIC CEMENT mixer — hand winch — platform scales. 384-5960, 388-6401.

POWER LAWN RAKE, FILING cabinet, shot gun, flame thrower, 383-2747.

LARGE BRIGHT CHESTERfield suite, must be in excellent condition. 386-1629.

WANTED RADIO POWER AMplifier, 384-5705 weekdays.

WANTED, POOL TABLE, GOOD condition. 383-9218.

WANTED, USED STUCCO MIXER, and hod. 384-8227.

WANTED, ADJUSTABLE DRESS form. 385-5496.

POOR YOUNG FAMILY NEEDS canning jars. Phone 642-3302.

103 MISCELLANEOUS WANTED

CASH PAID
Good used furniture, appliances.
MEL'S BARGAINS
823 Pandora Ave. 384-3152
Opposite B.C. Hydro

SELLING, SWAPPING or SHOPping, come to the swap and shop every Sunday 10 a.m. to 5 p.m. at the Tillicum Drive-In.

REQUIRE LUMBER AND PLYwood, most sizes, also Peetz reel, also typewriter. 385-1834.

HOLLYWOOD BED, DEEP freezer, chest of drawers, desk, economical car. Phone 383-2747.

GOOD BOOKS ALWAYS BOUGHT
HAUNTED BOOKSHOP
845 Fort 382-1427

SPOT CASH
For good furniture-appliances
ROYAL FURNITURE 388-9021

REFRIGERATORS AND freezers bought. 384-7813. All Temp.

WANTED — CASH FOR GUNS, rifles and pistols. Phone 383-6224.

FLOOR MOUNTED TIRE changer, phone 478-6212.

WANTED: 4 OR 5 STRING banjo, reasonable. 478-5829.

109 MISCELLANEOUS TO RENT

RENT TO OWN
New sewing machine, $5 weekly, $15 monthly.
SAWYER SEWING CENTRES
840 Fort St. 388-5228

115 SWAPS

BEAT THIS!
Trade your
Car, boat, trailer,
land, mortgage, etc.
as down payment for a
new 3-bedroom home.
Builder, 478-5428.

CULVERT TILES, 24"-8' concrete reinforced. 12" Spiro-galvanized 10" culvert pipe. Sale or swap — 479-4656.

SELLING, SWAPPING OR SHOPping, come to the swap and shop every Sunday 10 a.m. to 5 p.m. at the Tillicum Drive-In.

1970 HARLEY DAVIDSON, 125 c.c., 3,300 miles, swap for or sell? Call Gord at 479-6792.

'62 CHEV S.S. 327, FOR BEST truck or? 384-9498.

117 ANTIQUES

KILSHAW'S
Buy for Cash
Appraise for all purposes
1115 Fort 384-6441

TOP CASH PRICES FOR OLD china, glass, silver, paintings, furniture, jewelry, B.C. Indian items, etc. BYGONES ANTIQUES, 1034 Fort. 383-8025.

WANTED: LOG TABLE, VICTORIAN chairs, lady's antique pendant watch. 592-7064.

120 GARDEN SUPPLIES

Fertilizer

SPECIAL—HAS TO BE MOVED, straight old cow manure, no mulch. 7 yds., $26. Bag, 75c. Can be seen at 3918 Saanich Road, 385-4356.

EXCELLENT GARDEN HORSE manure, 6 yards, $18 delivered. 592-3660.

PENDRAY FARMS
Old cow manure 6 yds $23 delivered. 477-1519.

CHICKEN manure with mulch, delivered or you pick up. Also bags. 478-4194.

FREE MANURE. OAKS POULTRY Farm 880 Downey, Sidney 656-2485.

MANURE $1 A BAG. 3945 GORdon Head Road.

Plowing, Rotovating and Cultivating

GORDON'S TRACTOR SERVICE
cut, rake and bale hay, rotovate, cultivate, level, plow, disc, post holes, top soil, fill, manure, 652-2759, 652-2046.

COOPER'S TRACTOR SERVICE
Gardens, yards tractor, rotovated, plowed, cultivated and levelled. Mowing. 382-9316.

CENTRAL SAANICH TRACTOR
Rotovate, plow, cult., level, etc. Loader and post holes. 652-3306.

C. STARCK, ROTOVATING, brush and grass cut, post holes, etc., loading and hauling. 479-3157.

LOW COST ROTOVATING, 10 horsepower tractor. 39 inches wide. 479-4513, 656-3590.

DON'S TRACTOR SERVICE
Rotovate, plow, cultivate, mow, loader and truck, blade. 477-3913.

Seeds, Bulbs, Plants,

IMPORTED TULIP BULB SALE. Top-name varieties. All half price to clear. 20 for $1.40. Top quality. All week and weekend. Johnstones, Styan Rd. off Central Saanich, between Tanner and Keating X Rds.

PLANTING TIME. EVERgreens, Rhododendrons, camelias, junipers, Alberta spruce, etc. 384-5044.

Top Soil, Rocks and Fill

REALLY GOOD TOP SOIL, CONTACT LAYRITZ NURSERIES, 384-6943

ORGANICALLY FERTILIZED sandy loam top soil, delivered 4 yards. $16 or you pick up. Also bags. 478-4194.

NO. 1 TOP SOIL, CLEAN FILL, blasted rock. O.K. Trucking Co. Ltd., 386-3414.

PENDRAY FARMS
Good peat soil, 6 yds $23, delivered. 477-1519.

SEPTEMBER SPECIAL NO. 1 topsoil, any quantity, prices cut on all grades of soil. 658-8481.

BLACK SANDY LOAM OR PEAT loam, very clean, 7 yds., $27, 4 yds., $18. Bag, $1.25. 385-4356.

A-1 BLACK TOPSOIL, 10-YARD load, $36. Phone 479-1932.

125 PETS AND SUPPLIES

THE LONDON PLACE PET SHOP
COMPARE AND SAVE!!!
WHILE THEY LAST:

QUAIL,	EACH 99c
ASIAN SKINKS,	EACH $1.99
CAPUCHIN MONKEY,	$25.00
ASST. TURTLES,	EACH $1.99
YELLOW TORTOISES,	EACH $9.99
MAGPIES AND THRUSHES,	EACH $9.99
FLYING SQUIRREL,	$9.99
YOUNG WEEPER CAPUCHIN,	EACH $82.99

GIBBONS EXPECTED SOON !!!
610 JOHNSON ST. 388-7777

DOGS BOARDED — AL-AN KENnels Reg'd. Second best only to the dogs own home. A. V. Andersen, Munn Rd., 479-5519.

MAYDON KENNELS—POODLES Registered miniature. $100 — terms. $25 per month. 743-2493 Duncan.

BEAUTIFUL SILVER MINIAture poodle pups, have shots, registered, good with children. 385-7686.

WELL BRED BLACK SPOTTED male Dalmatian, 3 months, innoculated. 658-8487.

ONE MALE REGISTERED CHIhuahua. Has tatoos and shots. 3 months old. 748-9250 Duncan.

EXCLUSIVE BOARDING, SMALL dogs and cats. Phone afternoons, McCoy, 479-7301.

"Q" KENNELS
Puppies, 6 weeks and older. Kittens. 478-2397.

HEATHERBELLE SCOTTISH and West Highland white terrier puppies. 479-2851.

BARKERS PET SHOP AND PET Beauty Parlour. 613 Yates St. Phone 386-0812.

DANDIE DINMONT PUPPIES, champion sired, $175. Call collect 261-7382 or 263-3135.

2 TRAINED KITTENS FREE TO good home. Siamese mother. 382-4602.

TERRIER CHIHAUHUA CROSS wants loving home, adults preferred. 383-5580.

HOME WANTED FOR 8-WEEK black male kitten, part Siamese. 658-8472.

LOVELY REGISTERED SCOTCH Collies, 3 months old. 479-6170.

LOVELY HEALTHY KITTENS, free to good home. 652-3073.

CAIRN TERRIERS OF MELITA. Raymond at Snelling. 479-2686.

SWEET LITTLE KITTENS MUST find home by October 1. 477-8785.

DACHSHUND SHORT HAIRED, 7 weeks, registered, $85 up. 382-3961.

PICTURE PRETTY black, short-haired, green-eyed female kitten, 4 mos. Housebroken. No children please. 384-1850.

REG'D. POODLE PUPS, MINIAtures and toys. Tattooed, vaccinated, etc. Stud service, toys and miniatures in various colors. Also box and shid-tzus. Grooming and small breeding boarding.
POMPANO KENNELS REG'D.
R.R. No. 3, NANAIMO
Ph. 754-5848

POMERANIANS, MUST REDUCE kennel NOW. Exceptionally well-bred, home-raised stock for showing, breeding, adorable pets. Happy stable temperaments only. Beautiful proven male for sale on partnership basis. 5050 Sooke Rd.

"Q" KENNELS
Formerly Quandella Kennels, now open for boarding of all pets. Also, we have families wanting your puppies and kittens. 478-2397.

PUREBRED MALE BOSTON, eight months old. Very well marked. To a good home only, $75. Phone days, Mullins Marine, 382-4515, eves. after 8 p.m. 477-2417.

2 MALE LHASA-APSO PUPS, registered, tattooed, dewormed, paper trained. Perfect pets. 478-1156.

Q KENNELS HAS SPECIAL boarding rates for the pets of pensioners and welfare recipients. 478-2397.

MALTESE PUPS, $75
598-2252

PUREBRED POODLE PUPPIES, $65. 656-3990.

127 CHICKS, POULTRY, HATCHING EGGS, SUPPLIES

POULTRY EQUIPMENT, 20 hanging feeders, Long feeders, 100 ft. roll out wire nests in 8 ft. sections. Four colony nests. Washer, candler, small grader. Well rotted manure: 658-8056.

DUCKS AND GEESE FOR SALE. 478-2397.

SIDNEY DUCK FARM. 656-4412
Ducklings frozen, fresh on order.

128 LIVESTOCK, SUPPLIES, EVENTS

SPECIAL THIS WEEK, 20% OFF. Western jewelry, copper, nickle silver and silver, tie tacks, bracelets, cuff links, earrings, necklaces, etc. At BUCKERFIELD'S LTD., 506 Pandora Ave. Phone 384-7181.

REGISTERED ½ ARAB YEARLing colt, by Korby, very gentle. Will mature about 14 hands high. 656-1990.

FALL HUNTER TRIALS AND Cross Country events. Sunday Sept. 19, 7101 Puckle Road. For information, phone 652-1595, 656-4428.

HALF-APPALOOSA STALLION for sale, best offer over $250. 477-4244.

WANTED: HORSE TO LEASE, 15 to 16 hands. Preferably English. 479-3868.

FOR LEASE—THOROUGHBRED mare, 16 hands, 652-2532 or 652-2581 ask for Merle.

REGISTERED MORGAN BROOD mare, 12 years, Chestnut, open. Phone 377-5552 Courtenay.

ALBERS SEED TUBS, WATER bucket, hay nets, like new. 477-1260.

FOR SALE, 16.1 HAND SUITable junior or open jumper. Good as quiet pleasure horse. 479-3868.

WEANER PIGS FOR SALE, $11.50. Ph. 479-6403.

7-YEAR-OLD OFF-WHITE WELSH gelding, $175. Phone 656-2653.

FOR LEASE BOX STALL AND paddock. Central Saanich 652-2532.

ANGUS CROSS STEER, READY for freezer. $200. 652-1781.

BROOD SOW AND WEANER pigs for sale. 642-5700.

130 HEAVY EQUIPMENT AND MACHINERY

CASE D580C-K DIESEL WITH loader and 14 ft. backhoe O and P $7900. Case 310 diesel crawler with blade, winch and canopy $5900
BUTLER BROTHERS
Keating Cross Rd.
652-1121 Eves. 479-7481

DAVIS TASK FORCE 700, SELF propelled trencher, variable depth to 54 inches, variable width to 18 inches. Phone 748-9265 Duncan, 754-5011 Nanaimo.

FOR SALE: RD 21 CAT (APproximately 35 tons), 80-90% running gear, best offer. Phone 112-749-3440 after 7 p.m.

15 TON LORAIN MOBILE CRANE C.W., 70 foot boom, 15 foot jib and accessories. 478-2731.

55 H.P. DIESEL CAT P.U., $700. 592-9291.

135 FARM IMPLEMENTS

MASSEY PONY WITH R AND L plough, disk and cultivator $825
I.H.C. cub with plough and disk $800
B.M.C. 3-45 diesel tractor, fully equipped $3500
BUTLER BROS.
Keating Cross Rd.
652-1121 Eves. 479-7481

ECONOMY GARDEN TRACTOR, hydraulic lift, electric start, 48" mower, rotary tiller, tool hitch, step-down transmission, plow and coulter front blade assembly. New price $2,500, selling $1,675. Used only 30 hours. 656-2512.

JOHN DEERE TRACTOR IMPLEments, sales and repairs. Victoria Jeep, Hillside at Rock Bay Ave.

FORD TRACTOR, WITH FERTILizer spreader and blade. 652-3306.

150 CARS FOR SALE

"COLWOOD MOTORS"
"CARS"

68	Chev 6, 4-dr. sdn.	$1495
67	Ford, small 6, sdn.	$1095
65	Ford, small 8, sdn.	$895
64	Chev 8, convertible	$895
64	Karmann Ghia cpe.	$695
64	Pontiac 8, coupe	$695
65	Pontiac super sport	$1095
64	Ford V8, buckets, cpe.	$995
64	Pontiac 6 station wgn.	$695
63	Olds. Starfire convert.	$1095
63	V.W. 1500 station wgn.	$595
64	Ply. 6, Fury, Mint	$1095
65	Comet 6, sports cpe.	$995
62	Chev 6, 4-dr. sedan	$395
62	Chev 8, 4-dr. H.T.	$295
61	Falcon 6 sedan	$195
60	Vauxhall 6, sedan	$250
64	Ford 8, 4-dr. sedan	$595
60	Chev 6, 4-dr. sedan	$150
66	Ford 8, sedan, Mags	$1295

MANY MORE AT
COLWOOD MOTORS, 478-1824
1836 Island Highway

1966 CHEVELLE SEDAN
Premium automobile. Fully equipped including automatic. Full history supplied upon request.
Remember at METRO all reasonable offers accepted.
METRO TOYOTA LTD.
624 Finlayson
386-3516

BMW SALES
AND SERVICE
1963 ACADIAN 2-Dr. $495
Bavarian Auto Ltd.
1750 Government
386-1515

'69 CHEVELLE S.S. CONVERTible, 350 rebuilt, LTI cam, Mallory dual point, three speed turbo hydro rebuilt. New tiger paws on chromies; stereo tape deck, white with blue interior, tested 'til August '72. $2200 firm. 656-2482.

1962 AUSTIN MINI GOOD CONdition, clean. $400 or trade. 384-1628.

'61 VALIANT $200 OR BEST offer. 386-3095 Phone after 5.

150 CARS FOR SALE

—HORWOOD MAZDA—
WHILE THEY LAST
'72 MAZDAS
AT
'71 PRICES

1971 MGB ROADSTER. Radio, only 7,000 miles. ONLY $3095

1970 FORD SUPER BUS, side door, V-8, automatic. ONLY $3195

1970 DATSUN PICKUP, radio. ONLY $1845

1970 MAZDA 1800 sedan. Radio, 1 owner, low mileage. ONLY $2195

1969 TOYOTA CORONA 1900. One owner, 17,000 miles. ONLY $1795

1968 AUSTIN 1800 sedan. A very clean one-owner car. ONLY $1795

1969 DATSUN sedan. Only 20,000 miles. ONLY $1595

1968 RAMBLER, automatic transmission, sedan. REG. $1495 SALE $1295

1967 CORTINA 2-door sedan. ONLY $1195

1966 DODGE CORONET, V-8, automatic transmission, power steering, power brakes. ONLY $995

1965 MGB. Mechanic's special. ONLY $795

1965 FORD COMET sedan. A real buy at ONLY $495

1964 BUICK SKYLARK, V-8 power steering, automatic transmisson. ONLY $1195

1963 RAMBLER station wagon, automatic, radio, one owner. ONLY $695

1963 SUNBEAM Roadster. ONLY $695

1961 WOLSLEY, 6-99, automatic. ONLY $695

1953 CONSUL, very clean, tested, '72. ONLY $395

ASK ABOUT OUR
DEMO SALE
Open till 9 p.m.
—HORWOOD MAZDA—
385-1451
Johnson and Blanshard

SSSSSSSSSSSSS
SPEEDWAY
VOLKSWAGEN

CONVERTIBLE SALE

1969 MGB SPORTS convertible, 4-speed transmission. Wire wheels. Very clean. Finish in blue. ONLY $2395

1965 PONTIAC PARISIENNE convertible, V-8, automatic transmission, power steering, power brakes, radio. Finish in blue with matching interior. ONLY $795

1964 BUICK SPECIAL V-8, automatic transmission, power steering, power brakes, radio. White exterior, blue interior. ONLY $695

1962 PONTIAC convertible, V-8, automatic transmission, power steering, power brakes, power window. Red in color. ONLY $295

SPEEDWAY
VOLKSWAGEN
FOR 18 YEARS
UNDER THE REVOLVING
VOLKSWAGENS
BOTH SIDES OF YATES
385-2415

TO SETTLE ESTATE, 1969 PLYmouth Sport Satellite, 2-door hardtop, full luxury equipped, 11,000 miles. By appointment. 592-9170.

'65 PONTIAC WAGON, 283 STANdard. Rebuilt transmission, tested till next September $650 or offer. 385-2263, 479-5193.

1969 MALIBU V-8, AUTOMATIC, power steering, as new condition. Asking $2350, trade considered. 477-2102.

1965 DATSUN. NEW TIRES. Good brakes. Well maintained. 379-1409.

'60 PONTIAC CONVERTIBLE 409 stick shift, tested, good top, $275 or offers. 385-2265, 479-5193.

'68 CHEVY II, 6 CYLINDER AUtomatic, trade considered. Asking $1,750. 477-4393.

1964 CHEVELLE CONVERTIBLE, PS, PB. Asking $975 or best offer. Phone Duncan, 748-8792.

1960 4-DOOR FALCON PERFECT running condition. $275 or best offer. 383-5709, Mark.

150 CARS FOR SALE

XXXXXX XXXXX XXXXX
EMPRESS
PONTIAC BUICK
GMC

GOODWILL
USED CARS

1969 DODGE CORONET 2-DOOR COUPE V-8, AUTOMATIC TRANSMISSION, POWER STEERING, RADIO AND VINYL TOP. FINISH IN GOLD WITH WHITE VINYL INTERIOR. ONLY $2295

1966 CHEVROLET CAPRICE 2-DOOR HARDTOP, V-8, AUTOMATIC TRANSMISSION, POWER STEERING, POWER BRAKES, RADIO. WITH BUCKET SEATS AND CONSOLE. FINISH IN AZTEC BRONZE WITH MATCHING INTERIOR. AN IMMACULATE UNIT. ONLY $2195

1970 PONTIAC 2-DOOR HARDTOP, V-8, AU

150 CARS FOR SALE

ONLY AT
ENSIGN
CHRYSLER PLYMOUTH
THE
CENTENNIAL LEASE
PLAN.

THIS HAS NEVER
HAPPENED BEFORE

LEASE ANY ONE OF
100 NEW CARS OR
TRUCKS AND BUY THE
VEHICLE YOU'VE
LOOKED AFTER FOR
$100

EXAMPLE:
UNIT No. 8
1971 PLYMOUTH CRICKET
4-door sedan. 4-speed transmission. Bucket seats.
LEASE FOR
$59
Per Month
Instead of returning the car to us as the end of the lease, buy the car for $100.

USED CARS

1963 CHEVY II 2-door sedan. Automatic, radio.
Stock No. 10851
SALE PRICE $695
No down payment
$31 for 30 months

1963 CHEVY II station wagon.
Stock No. 48711
SALE PRICE —$695
No down payment
$31 for 30 months

1963 MERCURY METEOR 4-door sedan. V-8 motor, automatic, radio.
Stock No. 83071
SALE PRICE $695
No down payment
$31 for 30 months

1964 PONTIAC — PARISIENNE 2-door hardtop, V-8 motor, 4-speed transmission, radio. Bucket seats.
Stock No. 13464
SALE PRICE —$995
No down payment
$43 for 30 months

1965 CHEVELLE MALIBU 2-door hardtop, radio.
Stock No. 82861
SALE PRICE $1095
No down payment
$39 for 36 months

1965 CHRYSLER 300 2-door hardtop, V-8 motor, automatic, power steering, power brakes, radio.
Stock No. 70092
SALE PRICE $1295
$45 for 36 months

ENSIGN
CHRYSLER-PLYMOUTH
DOWNTOWN
YATES AT COOK
OPEN WEEKDAYS
TILL 9 P.M.
386-2411

1966 MUSTANG HARDTOP
Imaculate six cylinder automatic. Fully equipped. Just traded perfect second unit.
Remember at METRO all reasonable offers accepted.
METRO TOYOTA LTD.
624 Finlayson
386-3516

'53 FORD SEDAN, ENGINE AND interior in excellent shape. Body fair. Tested, $150. 382-6640.

1962 FORD GALAXIE, NEW motor, new rubber, good condition, $475 or best offer. 592-9556 after 6 p.m.

1968 EPIC AUTOMATIC STATION wagon, $985. 921 Pandora Avenue.

1954 AUSTIN, RUNS, $40 OR near offer. 385-3717.

'58 AUSTIN, RUNNING, WHAT offers. 385-1943.

159 CARS FOR SALE

SPEEDWAY
VOLKSWAGEN

ALL NEW
CHIMO CAMPER
NOW ON
DISPLAY

AND
WHESTFALIA CAMPERS
READY
FOR IMMEDIATE
DELIVERY

'70 TOYOTA Crown wagon
'69 VIVA DE LUXE
'69 CORTINA wagon, At.
'69 ROVER TC, immaculate
'69 VAUXHALL 2-dr., At.
'69 MGB Sports
'69 DART GT's, "loaded"
'68 CORTINA 4-door de luxe
'68 CORTINA 2-door
'68 VOLKS de luxe, At.
'68 ENVOY, radio, 2-door
'68 EPIC wagon de luxe
'68 BUICK Le Sabre 4-dr.
'67 CHEV Caprice hardtop.
'66 VOLKS de luxe, radio.
'66 VW de luxe, radio
'66 RAMBLER Classic
'66 VOLKS de luxe
'66 CHEV 4-dr. (AT)
'66 PONTIAC (AT)
'66 VOLKS Fastback
'65 KARMANN GHIA 1500
'65 VW station wagon
'65 DATSUN wagon, radio
'65 PONTIAC convert.
'65 TOYOTA Crown, 4-door
'65 BEAUMONT V-8, (AT.) HT.
'64 VW Notchback, radio
'64 VW Squareback
'64 RAMBLER (Immaculate)
'64 VALIANT (AT)
'64 VW., low miles
'63 VW Squareback
'63 VW Squareback
'62 PONTIAC convertible
'62 AUSTIN panel
'62 ACADIAN wagon
'61 VOLKSWAGEN
'61 VALIANT (AT)
'59 PONTIAC (AT)
'58 VW de luxe
'55 FORD T-BIRD

TRUCKS AND CAMPERS

'70 VW Camper
'68 FORD pickup, radio
'67 FORD camper
'66 VW camper "loaded"
'65 MERC. ½-ton, radio.
'64 VW 6-pass. P.U., radio
'63 DODGE pickup, radio
'57 VW van

SPEEDWAY
VOLKSWAGEN
FOR 18 YEARS
UNDER THE REVOLVING
VOLKSWAGENS
BOTH SIDES OF YATES
385-2415

1970 DART GT
2-DOOR HARDTOP
Fully equipped with V-8, automatic, power steering, bucket seats and console. Excellent condition. Low mileage.
Remember at METRO all reasonable offers accepted.
METRO TOYOTA LTD.
624 Finlayson
386-3516

WILLE MOTORS
'71 DEMON 1000 miles $3495
'71 BMW, rare find $3395
'69 DART GT 2-dr. HT. $2195
'68 POLARA 2-dr. HT. $1795
'68 MUSTANG 289 stick $2195
'67 AUST N Mini A.T. $995
'65 PONTIAC, cream puff $975
'65 CORSA, town's best $1295
'64 CORVAIR, runs great $395
'64 VALIANT $4,000 miles $995
'58 VOLVO 444, must see $495
'55 DODGE, tested $125
3240 Douglas 382-2313

BMW SALES
AND SERVICE
1969 VIVA SL $1595
Bavarian Auto Ltd.
1750 Government
386-1515

'65 IMPALA SEDAN, V-8, AUTOMATIC, power steering, power brakes, vinyl roof, avocado mini-flake paint, $1295 or nearest offer or trade. 388-5013 or 479-5918.

1967 CAMARO 350, 4 ON THE floor, power steering, power brakes, radio; excellent condition. $1,750. 478-6331.

1969 4-DOOR OLDS CUTLASS. Low mileage. Power steering, brakes. New tires. Priced to sell quickly. $2,795. 656-3866.

'60 CHEV IMPALA, 2-DOOR hardtop, will sell or trade for small car. 388-4806.

'62 PONTIAC SEDAN, FOR quick sale, $295 or nearest offer. 388-5013 or 479-5918.

1971 DUSTER, 12,000 MILES, bids only. See at Dowman's Service, 727 Johnson Street.

1969 DATSUN 510 GT, EXcellent condition. Many extras, $1,795. 592-7979.

1970 MAZDA, 1800 CC, BLACK INterior, radio. Immaculate. Private. 383-1746.

'57 ZODIAC, LOW MILEAGE, extra tires, good transportation. 385-5948.

1963 ACADIAN, GOOD MECHANIcally, must sell, $400. 592-3650 after 6 p.m.

1961 COMET, $295. 6-CYLINDER, automatic, 592-1567.

'61 VAUXHALL STATION wagon. Offers? 656-6158.

AUSTIN CAMBRIDGE, 1961, $200 or best offer. 598-1791.

1971 VOLKSWAGEN KARMANN Ghia. Phone 746-4559, after 6.30.

1951 FORD. EXCELLENT CONDItion. Offers after 4 p.m. 592-9053.

'67 MALIBU V-8 AUTOMATIC, radio, mags. 386-2365.

TAKE OVER PAYMENTS ON good repossessed cars. 382-3567.

'65 MUSTANG, 4 SPEED, NEW paint and tires. $1,500. 477-1116.

150 CARS FOR SALE

MORE FRESH
BUYS
SAUNDERS and
HITCHMAN

1970 FORD LTD Brougham 2-door hardtop, automatic, power windows, power brakes, power steering, radio and tape deck. Lic. BBF-743. $3595

1969 VOLKSWAGEN BEETLE, radio and tape deck. Lic. ABF-123 $1495

1969 JEEP WAGONEER, V-8, 4-wheel drive, Lic. AAJ-888 $2795

1968 CHRYSLER NEWPORT, automatic, power steering, power brakes, V-8. Lic. BFK-926 $2295

1970 TOYOTA CORONA MARK II 4-door. BGC-715 $2295

1963 CONSUL CAPRI 2-door hardtop. Lic. BBJ-728 $695

1969 VAUXHALL, Lic. ACE-340 $1195

1964 VAUXHALL, Lic. BRC-323 $595

1967 MUSTANG, V-8 hardtop, Lic. ACC-361 $1595

1967 TOYOTA CORONA. Lic. AFE-411 $1295

Many More at your Toyota H.Q.

SAUNDERS and
HITCHMAN
2040 Cadboro Bay Rd.
at Foul Bay Rd., 592-2471
TOYOTA HEADQUARTERS

XXXXXXXXXXXXXX
XXXXXXXXXXXXXX
XXXXXXXXXXXXXX
XXX
XXX
XXX CORNELL
XXX "CHEVROLET
XXX COUNTRY"
XXX
XXX
XXXXXXXXXXXXXX
XXXXXXXXXXXXXX
XXXXXXXXXXXXXX

"PUTTING YOU FIRST
KEEPS US FIRST"

"CAR OF THE YEAR"
— CHEVY VEGA —
$2394
—4-cylinder overhead cam
—90-h.p. engine
—Disc brakes
—Bucket seats
—Premium tires
—Up to 35 MPG
—Safety guard door beams
—Double panel roof
—"Do-it-yourself" maintenance manual
—4 other models
STATION WAGON
3-DOOR COUPE
PANEL EXPRESS
GT SPORTS

CORNELL
"CHEVROLET
COUNTRY"
3050 DOUGLAS STREET
(Opp. Mayfair)
385-5777 — 'til 9 p.m.

XXXXXXXXXXXXXXXXX
X PETER POLLEN X
X FORD X
X X
XXXXXXXXXXXXXXXXX
XXXXXXXXXXXXXX
XXXXXXXXXXXX
XXXXXXXX
XXXXX
XXX
X
WHERE YOU
BUY WITH
CONFIDENCE
Over 57 Premium
Reconditioned Cars
and Trucks to
Choose from

ALL SOLD WITH
7-DAY
MONEY BACK
GUARANTEE
PETER POLLEN
FORD
1060 Yates St. — 384-1144

1964 FALCON
CONVERTIBLE
Fully equipped with V-8, 4-speed. Looks and runs like much newer unit. Fully reconditioned with new top.
Remember at METRO all reasonable offers accepted.
Metro Toyota Ltd.
624 Finlayson
386-3516

BMW SALES
AND SERVICE
1964 CHEV 2-Dr. $495
Bavarian Auto Ltd.
1750 Government
386-1515

A REAL BEAUTY
1 owner, '67 FALCON FUTURA, 2 door, V-8 automatic, low mileage for this creampuff. Call Larry Cramer of EMPRESS PONTIAC BUICK or 598-1241.

'58 CHEV. BEL AIR, 2-DOOR sedan, $250. 386-7961.

'57 CHEV 2-DOOR BEL AIR $100. 383-6286 after 4:30.

'63 PONTIAC 6, $425 OR nearest offer. 388-4962.

150 CARS FOR SALE

SUBURBAN
N
O
R
T
H
ON DOUGLAS

VICTORIA'S FORD TRUCK
CENTRE!!!

DEMONSTRATOR SALE

STOCK NO. 1-23
1971 METEOR MONTCALM 2-door hardtop 400 V-8, automatic transmission, power steering, power brakes, radio. Rear window defogger. Red with white vinyl roof.
REGULAR $5197
DEMO DISCOUNT $649
NOW $4548

STOCK NO. 1-53
1971 METEOR MONTCALM station wagon, 10-passenger, 400 V-8, automatic transmission, power steering, power brakes, radio. Green in colour.
REGULAR $5737.10
DEMO DISCOUNT
$873.10
NOW $4864.00

STOCK NO. 1-73
1971 COUGAR 2-door hardtop, V-8, automatic transmission, power steering, power brakes, radio, console, medium green in colour.
REGULAR $4495.80
DEMO DISCOUNT
$473.80
NOW $4022.00

STOCK NO. 1-63
1971 MONTEGO MX 2-door hardtop, 351, 4 barrel automatic transmission, power steering, power brakes, radio, buckets. Red with black vinyl roof.
REGULAR $4944.80
DEMO DISCOUNT
$600.80
NOW $4344.00

1968 FORD ½-ton pickup, 6 cylinder, standard transmission and canopy.
$1777

1970 METEOR 4-door hardtop, V-8, automatic transmission, power steering, power brakes, radio. Turquoise.
$3278

1969 MARQUIS 4-door hardtop, V-8, automatic transmission, power steering, power brakes, power window, power seat. Dark orchid with black vinyl roof.
$3498

1968 MONTEGO MX 2-door hardtop, V-8, automatic transmission, power steering, radio.
$2398

1967 FORD XL 2-door hardtop, V-8, automatic transmission, power steering, power brakes, radio.
$1777

1966 PONTIAC 2-door hardtop, V-8 automatic transmission, power steering, power brakes, radio, buckets, console.
$1474

1965 COLONY PARK station wagon, V-8, automatic transmission, power steering, power brakes, power window, power seat, radio.
$1555

1969 FORD ½-ton, V-8, automatic transmission, radio. 17,000 miles.
$2997

1969 COLONY PARK station wagon, 10-passenger "load".
$3222

1969 COUGAR XR 7 convertible, V-8, automatic transmission, power steering, power window, tilt wheel console radio.
$3444

1965 FALCON 2-door, 6-cylinder, standard transmission.
$777

WIDE OPEN TILL 10 P.M.
386-6131.

150 CARS FOR SALE

XXXXXXXXXXXXXX
XXXXXXXXXXXXXX
XXXXXXXXXXXXXX
XXX
XXX
XXX CORNELL
XXX "CHEVROLET
XXX COUNTRY"
XXX
XXX
XXXXXXXXXXXXXX
XXXXXXXXXXXXXX
XXXXXXXXXXXXXX

"PUTTING YOU FIRST
KEEPS US FIRST"

—Y-EAR!
—E-ND!
—S-AVINGS!!

1966 DODGE CHARGER 2-door hardtop, power steering, power brakes, radio, bucket seats with console. A rare one.
Y.E.S. $1895

1967 PONTIAC GRAND PARISIENNE 2-door hardtop, V-8, automatic transmission, power steering, power brakes, radio, bucket seats with console.
Y.E.S. $2195

1962 CHEVROLET STATION WAGON. Economical 6 cylinder, automatic transmission.
Y.E.S. $595

1967 PONTIAC CONVERT-S.S. V-8, automatic transmission, power steering, power brakes, radio, bucket seats with console.
Y.E.S. $1695

1970 MALIBU SS 454 V-8, 4-speed, radio.
Y.E.S. $3795

1965 FORD sedan. Economical 6 cylinder, automatic transmission, radio.
Y.E.S. $895

1971 G.M.C. ¼-ton Sprint, V-8, automatic transmission, power steering, power brakes. Only 3,000 miles.
Y.E.S. $3695

1971 DODGE COLT 2-door hardtop, 4-speed, radio.
Y.E.S. $2195

1968 VALIANT slant 6, automatic transmission, radio.
Y.E.S. $1895

1964 CORVAIR sedan, automatic transmission, radio.
Y.E.S. $595

1963 FORD Econoline van, 6 cylinder and radio.
Y.E.S. $795

1968 GMC PANEL, 6 cylinder.
Y.E.S. $1895

1966 OLDSMOBILE 2-door Cutlass hardtop, V-8, automatic transmission, power steering, power brakes, bucket seats and console radio.
Y.E.S. $1795

CORNELL
"CHEVROLET
COUNTRY"
3050 DOUGLAS STREET
(Opp. Mayfair)
385-5777 — 'til 9 p.m.

RM RM RM RM RM RM
'64 DODGE 2-DR. HARDTOP, V-8, Automatic, Power Brakes, Radio
$1077
'69 FORD TORINO 2-DR. HARDTOP 351 V-8, Automatic, Power Brakes and Steering, Radio, Etc.
$2877
REG MIDGLEY MOTORS LTD.
736 CLOVERDALE AVE.
385-8756
RM RM RM RM RM RM

'65 CHEVELLE CONVERTIBLE, V-8, floor shift, must sell. Open to offers. 652-2801.

IMMACULATE 1968 VOLKSwagen, $1,400. 477-8784.

62 ZEPHYR, AUTOMATIC, GOOD condition. $275, 520 Agnes.

1970 MAVERICK 6 CYLINDER, standard. $1750. 384-8664.

MINT 1960 MGA, MUST BE seen. Offers. Phone 598-1212.

1963 PONTIAC LAURENTIAN $375 or offer. 478-4186.

'61 VAUXHALL, RUNS GOOD, tested. 383-8652.

'56 CHEV. FOR SALE.
478-6357.

'65 CHEV 2-DOOR HARDTOP, V-8, automatic, immaculate. 383-8652.

'58 PONTIAC PARISIENNE FOR sale. 385-8634.

DUNE BUGGY
offers. 478-6893

1960 THUNDERBIRD, GOOD CONdition, moving. 478-6377.

'67 CAMARO, A BEAUTIFUL car, $1,595. 479-4819.

150 CARS FOR SALE

N
N N
N N
N N
N NATIONAL N
N N
N CHRYSLER N
N N
N DODGE N
N N
N N
N N
N N
N

BOTH SIDES OF THE
800 BLOCK YATES ST.
384-8174
Open 'til 9 P.M.

"DEPENDABLE"
USED CARS

1969 SWINGER "340" hardtop, automatic, custom radio, de luxe vinyl interior.
ONLY $2095

1969 PLYMOUTH FURY 4-door sedan, automatic transmission, power steering radio, 318 V-8.
ONLY $1995

1970 DODGE "POLARA 500" 2-door hardtop, 383 V-8 automatic, power steering and brakes, vinyl roof, custom radio, ideal trailer towing unit.
ONLY $3195

1968 PLYMOUTH FURY II 4-door sedan, 318 V-8, automatic transmission, custom radio, good family unit.
ONLY $1495

1966 DODGE "POLARA" 4-door sedan, 318 V-8, automatic, with trailer towing package, one owner.
ONLY $995

1963 RAMBLER CLASSIC wagon, custom radio, roof rack, recliner seats.
ONLY $595

1969 DATSUN 510 2-door sedan, custom radio, 4-speed shift. Chrome wheel, radial ply tires. Spoiler.
ONLY $1895

1969 DART CUSTOM 4-door sedan. Automatic transmission, slant 6 motor. Power steering, radio.
ONLY $2395

1964 PONTIAC Parisienne 4-door sedan, 283 V-8, power steering and brakes, custom radio.
ONLY $995

"DODGE COLT"
BUILT IN JAPAN BY
MITSUBISHI
FOR
CHRYSLER
—first in performance
—first in styling
—first in quality
2-DOOR COUPE
$2187

NATIONAL
CHRYSLER DODGE
819 Yates St.
384-8174

5 ONLY
BRAND NEW
1972
SPORTS CONVERTIBLES
$2466 EA.
$66 DOWN
$79 FOR 36 MONTHS
Prov. Sales Tax and License extra
BRIAN HOLLEY FIAT
3319 Douglas at Cloverdale
Phone 384-1161

1971 MALIBU
2-DOOR HARDTOP
Fully equipped unit. V-8, automatic, power steering, power brakes, vinyl roof. De luxe wheel covers. Premium unit with only 2600 miles.
Remember at METRO all reasonable offers accepted.
METRO TOYOTA LTD.
624 Finlayson
386-3516

'70 PLYMOUTH G.T.X. 8,000 miles, every option. Real steal at $3,695. 652-2631 or 652-1788.

'69 HEMI SUPER BEE 1970 MOTOR, 4 speed, 4:10 posi, 11000 miles. Trades? 383-8818.

MUST SELL 1961 RENAULT Caravelle. Top condition. Tested $395. 592-1960.

1959 METEOR RANCHWAGON, good condition. 285. Call after 6. 478-2116.

1962 COMET, 4 DOOR AUTOMATIC, needs work. $325, or best offer. 478-2727.

1969 FIAT 850. TAPE DECK. Owner leaving town. $1050. 478-1921.

150 CARS FOR SALE

D
O
U
G
L
A
S
VOLKSWAGEN

YOUR LARGEST
VOLKSWAGEN DEALER
ON THE ISLAND

STOCK REDUCTION
ON DOMESTIC

1969 T-BIRD. Low executive driven miles complete power equipment in this luxury automobile.
ONLY $4895

1969 RAMBLER REBEL 4-door sedan, V-8, automatic transmission, power steering, power brakes, radio.
ONLY $2295

1968 COUGAR 2-door hardtop, V-8, automatic transmission with console power steering, power brakes, radio and vinyl top.
ONLY $2495

1967 MUSTANG Fastback V-8, automatic transmission, with console, power steering, power brakes, radio.
ONLY $2345

1966 PONTIAC 2-door hardtop V-8 automatic transmission, power brakes, radio.
ONLY, $1395

1966 FORD FAIRLANE 2-door hardtop V-8 automatic transmission, radio. A real buy.
ONLY $1295

1965 FORD 2-door hardtop, V-8, automatic transmission, radio.
ONLY $995

1965 FORD convertible V-8, automatic transmission, power steering, power brakes, radio.
ONLY $1395

BANK
FINANCING

IMPORTS

1969 AUSTIN 1800 sedan with radio.
ONLY $1695

1969 AUSTIN Mini with radio.
ONLY $1295

1968 TOYOTA CORONA with radio.
ONLY $1495

1968 MG GT Fastback with radio.
ONLY $2295

1966 SUNBEAM Roadster convertible with radio and detachable hardtop.
ONLY $1595

A selection of over 30 USED VOLKSWAGENS from $800 to $2900

BANK
FINANCING

CAMPERS

1970 VOLKSWAGEN WESTFALIA camper low mileage, radio.
ONLY $4095

1968 VOLKSWAGEN WESTFALIA camper with radio.
ONLY $3695

1968 VOLKSWAGEN SEMI-CAMPER with radio.
ONLY $2595

On display new
VOLKSWAGEN
BEETLES
SUPER BEETLES
FASTBACKS
SQUAREBACKS
411's
1 only — 9-passenger bus
1 only — Westfalia camper

BANK
FINANCING

3329 DOUGLAS ST.
388-5466
Open 9 'til 9

150 CARS FOR SALE

THREE
POINT
MOTORS

'69 VAUXHALL $1,695
'69 VW BEETLE 1,795
'69 VW WAGON 2,295
'68 VALIANT $1395
'67 PONTIAC 2+2 1,995
'67 BUICK 1,995
'66 VOLVO WAGON 1,395
'65 CHEV IMPALA 1,495
'62 CHEV $695

THREE POINT MOTORS
GOVERNMENT AT
HILLSIDE
385-6737

MALIBU MOTORS LTD.
Quadra at Johnson St.
We are celebrating our 7th year at the same location with these good values.
66 Envoy Epic $795
66 Meteor wagon $695
64 Chevelle sedan $695
64 Meteor sedan $295
62 Chevy II wagon $260
62 Chevy II sedan $295
62 Chevy III wagon $245
63 Pontiac sedan $275
61 Chev 2-dr. HT. $200
60 Valiant sedan $120
There are several other cars at these reasonable prices on the lot.
We guarantee a good deal; and a good deal more.
385-3221

—1970 TOYOTA CORONA
Sedan, automatic. This immaculate unit has just been traded on a new model. Fully equipped. Priced to sell.
METRO TOYOTA LTD.
624 Finlayson
386-3516

FOR CONNOISSEUR. 1956 CADILlac 2-door hardtop. Only one on the island. Very good condition, new white wall tires. Transmission overhauled. Motor perfect. Inspected till July 1972. Offers. To view phone 385-4848 evenings or 383-7815 days.

MUST SELL '69 DODGE SUPER Bee 383-, 4 speed, new hurst shifter, any gear ratio, posi rear end, stereo, mags, chromies and lots of extras. Best offer takes. 383-2084 after 5.

1967 FIREBIRD 326, 40,000 MILES, new tires, radio, government tested, perfect condition. $1,775. 388-5209.

1968 FORD COUNTRY SEDAN wagon, V-8, power steering, brakes, immaculate, $2500 or best offer. 477-4182.

1966 PONTIAC CONVERTIBLE, 1 owner. Excellent condition, $1550. 382-6912 before 5 p.m. after, 384-1515.

'70 DE LUXE VOLKSWAGEN Bug, yellow, radio, mags, radial tires, twin Snowmaker exhaust. $1800. 384-6397 after 5 p.m.

FAMILY CAR
'64 Chev 2-door sedan, 283 automatic, V-8, radio, new tires, city tested. 478-5831.

'59 METEOR 4-DOOR HARDTOP, 6,000 miles on new motor and transmission. $425 or offers. 656-1873.

NASH AMBASSADOR CUSTOM 1956. Automatic, V-8 power steering, power brakes. Radio. Good running. $125. 384-7759.

'65 ACADIAN BEAUMONT SPEcial sport hardtop, console shift, bucket seats, new wide tires, a very clean car, $1400. 477-6448.

1963 VAUXHALL CRESTA, 6 standard, good rubber, 38,000 miles. Good running order. $450 or best offer. 385-1714.

'62 PONTIAC SAFARI WAGON, 327 V-8. Nice clean car, $600. 658-5568.

REPOSSESSION SALE
1968 Ford 4-door sedan. Open to offers. 479-4840.

1957 CHEV 4-DOOR SEDAN, AUtomatic, 6 cylinder. Good condition. 479-6939.

1965 VAUXHALL VIVA, EXcellent condition, radio, heater, $895. 920 Faikland Road, 598-4758.

1970 VOLKSWAGEN DE LUXE. Radio, white tires, low mileage. Asking $1,695. 477-2104.

'69 BMW 1600, GOOD CONDITION, radio, radial tires, call 384-3525 or 658-5486.

MUST SELL, '71 TOYOTA Corona, 4-speed, radio. Balance of warranty. Best offer. 386-0869.

'68 CORVAIR MONZA, AUTOMATIC, low mileage, no reasonable offer refused. 384-2241.

MUST BE SEEN. 1964 FALCON Custom, fac. mags, V-8, 4-speed. 383-0666.

151 FOREIGN IMPORT
AND SPORTS CARS

'69 MGB, BEAUTIFUL SHAPE, 20,000 miles, radio stereo tape deck, Perelli tires, wire wheels, tested, clean throughout. 592-6864 after 5 p.m.

1966 AUSTIN HEALEY SPRITE, good condition, radio, tonneau cover, 2 snow tires. $925. Phone 479-1356.

'67 SUNBEAM ALPINE, NEW paint, running lights, mechanically sound.
Offers. 479-7372.

MUST SELL '1966 AUSTIN HEAley Mkill. Excellent condition. No reasonable offer refused. 592-7952.

1960 SUNBEAM ALPINE, EXcellent condition. Many new parts. Offers. 382-3604.

1966 ROVER, REASONABLE, phone 383-9721 before 5, after 386-0523.

'65 DATSUN 1600 SPORT, GOOD condition, $1200 tested. 384-1683 before 7.

'63 TR 3B. IMMACULATE. MANY extras. $1000. Must see. 385-9891.

1958 CORVETTE UNFINISHED. Phone 478-4734.

1965 AUSTIN HEALEY SPRITE, good condition, 658-8250.

1962 SPRITE, GOOD LOOKING, good running, $595 or ? 384-0969.

'65 Sunbeam Imp. Needs work. $225. firm, 478-5866.

154 TRUCKS AND BUSES

RED 1971 VOLKSWAGEN WINdow van, 3,000 miles, $2900. Owner moving, 598-3637.

1947 WILLYS 4-W.D. JEEP. Warn hubs, good running order, $750. 386-4784.

MUST SELL ONE '63 FORD ½-ton, $550. '60 Chev ½-ton, $450. 479-6503.

MUST SELL '68 MGB G.T., WIRE wheels, radial tires, radio. Phone before 5. 478-2062.

'46 MERC HALF-TON, OLDS running gear, licensed, not tested, $150 or offers. Must sell. 656-2006.

1969 GMC ¾-TON 307, 4-SPEED posi-traction excellent shape, $2700. 479-2632.

'63 ECONOLINE, NEW RUBBER, windowless, $800, 383-0796.

1964 CHEV ½-TON PANEL, 4x4, $1000. 478-6548.

1966 VOLKSWAGEN TRUCK.
Phone 479-1989.

'54 INTERNATIONAL HALF TON, offers. 598-2237 after 6 p.m.

1953 CHEV PICKUP, $100.
Call 382-1952

1962 T800 FORD TANDEM FLATdeck, 478-2731.

154 TRUCKS AND BUSES

NATIONAL CHRYSLER
DODGE
The Island's Dodge Truck Centre

1971 NEW DODGE pickup, ½-ton, long, wide box, 318 V-8, automatic, custom trim. Surgrip Jr. West Coast mirrors.
LIST PRICE $4239.00
SAVE $1066.50
NOW ONLY $3172.50
Trades Welcome.
100% financing on approved credit.

—Only One Left—
1971 NEW DODGE pickup, fully equipped, ¾-ton, Adventurer camper, special, Save $1090 on this one.

NATIONAL CHRYSLER
DODGE
Both sides of 800 block
Yates
384-8174

1969 TOYOTA
LAND CRUISER
Fully equipped 4-wheel drive unit including Warn hubs, custom electric winch. Trailer hitch — 4 extra tires, premium condition.
Remember at METRO all reasonable offers accepted.
METRO TOYOTA LTD.
624 Finlayson
386-3516

HI VALUE TRADES
56 LAND ROVER P.U. $895
63 STUDEBAKER station wagon, very clean $495
67 INT. ½-ton, V-8, 4-speed, canopy $1795
66 GM ½-ton panel, automatic $1295
66 INT. ½-ton, 6-cyl., 4-speed, canopy $1495
Trades accepted — I.H. Financing
INTERNATIONAL HARVESTER
517 Herald St. 385-5308

1966 INTERNATIONAL 1800 392 cubic inch engine, 2-18500 rear axles, 9000 front axle, 5-speed main, 4-speed spicer, Brantford box, power steering, power brakes, mileage: 36,000 miles. Prices $6,900. E. T. Lovett, Monarch Holdings Ltd., 592-0711.

1964 CHEV TANDEM DUMP, 5 and 4 trans; 409 motor, on air. 1970 G.M.C. ¾-ton 4x4 pickup with hubs. George Eng Truck Sales. 940 Hillside 385-3053

BUSES FOR SALE
Several Highway Cruiser Diesel and Gas Coaches. Apply Northern Bus Lines, Ltd., Lethbridge, Alberta. Phone 327-3536.

1971 DODGE FARGO TRADESman B300 maxi-van. Automatic, 318 — V-8, power brakes. $4,400. 383-6281.

1969 FORD TRUCK, 1-TON WITH 12' box or truck separate. Also 1955 Chev walk-in van. Phone 382-0695.

BRAND NEW DATSUN 1-TON pickup, full equipped, $2325.
McCALLUM MOTORS LTD.
1101 YATES ST. 386-6168

TWO ECONO VANS, 4 PANELS, 2 Jeep universals, 2 4-wheel drive wagoners, 1 4-WD pickups. Victoria Jeep, Hillside at Rock Bay.

'69 TOYOTA LAND CRUISER, 4-wheel drive. Warn hubs and winch. 3 new longer hugs. Radio. Good condition, $2000. 386-0869.

FOR MECHANICALLY INCLINED person, Buick powered 1954 Chevy ½ ton needs work. For sale or trade. 382-7830.

1958 AUSTIN PICKUP, TOP shape, completely overhauled recently. Asking $325. 592-0210.

1969 ¾-TON FORD V-8, 4-SPEED transmission, split rims, $2,795. 385-2987.

'64 JEEP, 4-WHEEL WAGONeer, $1100. '57 GMC 20 ft. flatdeck, $650. '60 Chev panel, $200. 386-7321.

'69 EL CAMINO DE LUXE, 4 reverse chrome wheels, excellent condition. 386-2379.

1969 FORD 6, ½-TON PICKUP, 4-speed, perfect. Offers. $2250. 598-1077.

'63 STUDEBAKER. ½-TON PICkup $500. 384-9981.

158 TIRES

"SUPER-STOCK"
Formula I Tires
White letters — Tubeless 4-ply Polyester.
G 60-14 size
$59.95 each
D and D Tire
1620 Blanshard St.

160 PARTS, ACCESSORIES

OUR NEW LOCATION
2159 Blanshard Street
Your Car's "Heart" is the
BATTERY
For a Strong,
Sure Start Every
Time GET an "ACME"
LOWEST PRICES IN TOWN
Delivered and Installed
FRANCIS BATTERY &
TIRES LTD.
Retreading Specialists

RINGS, BEARINGS, GASKETS, exchange brake shoes, drum turning, pin fitting, valve seat machining.
CORDS PISTON RINGS
At 834 Johnson St. 383-6011

NITRO SPEED ENTERPRISES
Your authorized B.C. Firestone race tire distributor. Phone 384-6670 day or evening.

340 CHRYCO 4-SPEED TRANSmission, complete with Hurst shifter, clutch and bellhousing, $300 or offer. 479-3977.

FOUR-SPEED TRANSMISSION for Chev 565 lsky cam and rollers, 202 heads, scatter shield, 900x950 MH slicks. 479-2183.

1962 RAMBLER ALL PARTS, MEchanical and body. Type Shell, 100 Esquimalt Rd. 382-1813.

PARTS AND RUNNING MOTOR for 1959 Pontiac station wagon. Phone 478-6563.

4 CYLINDER RILEY, WITH dual carbs and transmission, many extras. Offers. 383-4493.

1955 MG MAGNETTE,
477-6578.

WANTED: ANGLIA OR THAMES van or car. Phone 656-2405.

MINI WAGON, GOOD ENGINE, transmission, 5 tires, etc. 592-4179.

1956 CHEV., GOOD V-8 ENGINE, radio, other parts. Offers. 477-2805.

1960 Pontiac for wrecking, good condition, 478-4727.

4 NEW MAG WHEELS $110.
384-1432

'57 METEOR 272 V8 ENGINE. Running, $40. 383-2365, 383-6649.

An Antique Hunter somewhere wants what you have. Sell it for cash with a Classified Ad. Dial 386-2121 now!

USES

LER

ruck

kup, 318 istom Coast

339.00 066.50

172.50

roved

ckup, Ad- ecial,

block

ER

wheel Varn inch. xtra

all ed.

D.

$895 $495 $1795 $1295 $1495 cing

-5508 rear peed ford kes, rices arch

-3051 air, Also one

-6168 3, 2 rive FOP re-

798. ON- ck, 01.

$895 $1495 $1295 $1495 $1795 $1295 $1495 cing

-5508 rear peed ford kes, rices arch

-3051 air, Also one

-6168 3, 2 rive FOP re-

798. ON- ck, 01.

TON

168 AUTO REPAIRS, SERVICE AND TOWING

VOLKSWAGEN PARTS And Repairs Available At BAVARIAN AUTO LTD. Gov't and Herald 386-1818

YOUR SCRAPPED CAR HAULED away. Reasonable rates. $5 charge for cars brought to our yard. 2013 Millstream Road. 478-9212. Open 8 a.m. to 6 p.m.

TRANSWILL AUTOMATIC transmission specialists. 384-2851. Rebuilt auto transmissions from $89.95. Tuneups from $11.95.

166 CARS AND TRUCKS WANTED

WANTED: 50 CARS FOR CASH TOP DOLLARS FOR I SPORTS CARS I, I FOREIGN CARS I, I COMPACTS I, I LOW MILEAGE I, I DOMESTIC CARS I. FULL CASH OR CASH FOR EQUITY. PHONE BUYER AT 384-8035 OR DRIVE TO 847 YATES ST.

Good, Clean CARS AND TRUCKS WANTED Cash in 5 Minutes — PLIMLEY — 1010 Yates St.

CASH For Good Clean Cars HORWOOD MOTORS 810 Johnson

INSTANT CASH FOR Sports Cars and Imports BRIAN HOLLEY MOTORS 3319 Douglas — 384-4161

WILLE MOTORS Instant Cash for Your Car 3240 Douglas 383-2313 Quadra at Pandora 383-5333

SELLING CASH OR CONSIGN ART'S CARS — 383-8302

WANTED: COMPACT, AUTOMATIC or will swap my 1963 Vauxhall Cresta 6, in good condition. 385-1714 after 10 a.m.

STUDENT REQUIRES SMALL car, good condition, to $700 cash. 478-3134.

60-64 VOLKSWAGEN BUG, IN good running order. For cash. 384-8306.

168 CAMPERS, TRAILERS AND MOTOR HOMES

S. J. PEDEN LTD. YOUR VANGUARD DEALER

MOTORHOME ARRIVAL Another luxurious Vanguard 19'6" minimotorhome has arrived. Inspect the superb workmanship of this all fibreglass beauty. Chassis is 1-ton GMC Vandura, V-8, automatic. Unit features toilet, shower, 3-way fridge, oven, heater, everything you need for complete comfort.

CAMPER CLEARANCE CONTINUES Now is the time to buy one of these quality Vanguard campers. One of each model on display. 14 models in all.

TRAILER CLEARANCE Be sure to see the superior craftsmanship of the all new Vanguard trailers. If you are looking for a quality trailer at a reasonable price see us today.

USED SPECIALS
16' '70 Vanguard trailer in spotless condition. Fridge, heater, extra propane tank and toilet compartment $2375
11' '69 Vanguard fibreglass roof, heater, toilet, lacks. Very clean $2195
8'6" '71 Vanguard fibreglass roof, heater, fridge $2160
8' sleeper to clear $595

BUILDING? All materials in stock to build your own camper or trailer. Let us save you $$$ on all your building needs.

S. J. PEDEN LTD. 2855 Quesnel St. 386-3464

SEPTEMBER CLEARANCE
69 VANGUARD 17' $2850
68 ARISTOCRAT 17' $2495
65 TRAVELAIRE 16' $1795
65 GLENDETTE 16' $1750
67 SCOTTY 12' $995
69 SCAMPER 14' $1995
67 SPRITE 16' $1895
¾-TON FORD truck and camper, complete $4795
71 SOUTH PARK, 19', fully self contained $4395 on the road including tax. Fully CSA approved.
Two only, 71 SPORTSCRAFT hard top tent trailer, demonstrators, $895 including spare wheel.
PURVIS FLACK TRAILER SALES LTD. 1915 Quadra, across from the curling rink. Phone 388-9188, Service Dept, 382-4611

—JUST ARRIVED— —SPRITE TRAILERS— Made for the small car market. 400 Model, 13' 6" long, corner jacks, surge brakes, sleeps 5. Independent suspension with shocks, molded china holder, screen door, and with a hitch weight of 100 lb. ONLY $1995. 16 and 18 ft. series to come. SEAGULL CAMPERS, PROWLER TRAILERS, SPRITE TRAILERS, DIV. OF DOMINION MOTORS LTD. 1812 Douglas St. 385-5012

'71 18' RANDELL, with toilet and brakes $1900
'70 13' TRAVELAIRE, toilet, fridge, furnace $1800
'69 14' RANDELL, furnace, brakes $1450
'68 14' RANDELL, furnace, brakes $1250
16' GLENDETTE, with furnace $1050
DOGWOOD TRAILER SALES PARTS — PROPANE RENTALS RANDELL TRAILERS AND CAMPERS, 478-6641 Highway 1 and Millstream Rd.

FLEET TEARDROP TRAILER, new tires, complete kitchen. Can sleep 4. $350. Wanted campers. Catalytic heater and good golf cart. 384-7705.

ATTENTION CAMPER OWNERS Auxiliary gas tanks, tire mounts and pumpers. Oak Bay Texaco, 1990 Oak Bay Ave., 598-3411.

1970 11 FT. FACTORY BUILT camper. All equipped. Immaculate. 382-9306.

17' TRAVELAIRE FULLY SELF-contained, monamatic toilet, awning, $2750. 382-9902.

FORD'S CAMPER AND TRAILER Parts and Accessories 2614 Sooke Rd. 478-5818

1967 13' ARISTOCRAT TRAILER, used very little, price $1,750. 478-4345.

BOX TRAILERS — 5'x6', 4x6, 4x8, for the best price in town. AL'S BOAT Trailers. 383-5333.

FOR RENT 16' SELF-CONTAINED trailers and hitches. Van Isle Trailers, 652-1696.

RANDELL TRAILER, TOILET, fridge, stove. Sleeps 6. As new. 382-8093.

168 CAMPERS, TRAILERS AND MOTOR HOMES

NOMAD The reception to the new Nomad line of travel trailers at Coastline Trailer Centre has been terrific. Most people can't believe how a trailer of Nomad's quality can be sold at such unbelievably low prices. The Skyline Corp. which manufactures Nomad is the world's largest builder of mobile homes and travel trailers. That's one reason. Coastline have passed their profit margin to an absolute minimum as an introductory special, so that we can set as many Nomads on the road as possible this Fall. That's reason number two. We invite you to drop into Coastline and compare the fabulous new Nomad quality and price with any other competitive make. We think you'll agree Nomad comes out on top.
Compare this 1971 Tandem-axle Nomad for value.
Completely self-contained shower, hot water, toilet, heater, 4-wheel brakes. Many other extras too numerous to mention.
OUR PRICE ONLY $3850.
"We're ready to deal come in now."
COASTLINE TRAILER CENTRE 642 Burnside 388-6021

—FALL CLEARANCE—
1971 "TERRY" Travel Trailers
DON'T LET THE PRICE FOOL YOU, THESE ARE TOP QUALITY TRAILERS FOR A LOW PRICE.
17' was $3660. To clear $3310
20' was $4525. To clear $4075
21' was $4770. To clear $4295
22' was $4895. To clear $4395
ALL EQUIPMENT AND TIRES C.S.A. APPROVED.
MULLINS MARINE SALES LTD. (Trailer Division) 925 YATES 382-1928 382-4515

— RENT — A MOTOR HOME Sleeps 6, self-contained, off season rates available. BOOK NOW PURVIS FLACK TRAILER SALES LTD. 1915 Quadra, across from the Curling Rink Phone 388-9188 382-4611

FENNELL'S TRAILER SUPPLIES Parts — Propane — Repairs GALAXIE CAMPERS Open 7 days a week 6459 Pat Bay Hwy. 652-2511

SAANICHTON FAIR DISPLAY Canadian Empress Motor Homes Ford and Dodge Sale on Skylark Trailers Jackson's Goldstream Estates 974 Goldstream Ave. Hwy. 1-A

TRAILER FIRE New 1971 Scamper fire-damaged trailer, may be seen and salvage bids submitted at Purvis-Flack Trailer Sales, Service department, 1705 Store Street. Bids will also be accepted at Merit Insurance Co., 1032 Yates Street, phone 386-2513. W. R. Koski.

SECURITY CAMPERS WINNEBAGO MOTOR HOMES MORRIS TRAILERS AND CAMPERS 2934 Douglas at Burnside 385-2432

1971 TIMBERLAND CAMPERS for Datsun, Mazda, Toyota, 8 foot cab over, fully equipped, toilet, etc. Sleeps 4, $1395, installed. 2450 Millstream Road.

HOLIDAY TRAILER STORAGE Store your holiday trailer over the winter, October 1 to April 30. Contact Victoria K.O.A. Campground, RR 1, Saanichton, B.C. 652-3252.

10-FT. 1969 GOLD-LINE CAMPER with toilet and 1969 ¾-ton Ford V-8, 4-speed transmission. Will sell separately. $4,800. 385-2997.

REMOVABLE GALAXIE INSULated canopy. Fits short box pickup or utility trailer, sell separate. Propane stove. 383-5309.

8'X17' TANDEM FLAT DECK trailer. Used for carrying race car, tractor, or big car. $375. 384-1432.

10' OVERHEAD CHINOOK camper with stove, oven, jacks, carpet, toilet, etc. $1600. Terms. 384-1432.

10'X16' SPRING LOADED CANopy for trailer, mobile home, etc. Cost $185, sell for $85. 384-1432.

FOR RENT, MODERN TENT trailer, mattresses, Coleman stove, spare wheel. 477-2544.

SOFT TOP TENT TRAILER with some extras. Very good condition. $295. 477-5540.

15 FT. TRAVEL TRAILER FOR rent, $35 weekly. 384-0872.

TRUCK CANOPY FOR SALE. 477-3747.

CAMPER FOR RENT. 656-5120

169 MOBILE HOMES AND PARKS

BOB'S TRAILER SALES Highway 1 at Harriet
Mobile homes and travel trailers.
Space with all our homes.
Ph. 386-3623

SEPTEMBER SPECIAL For just $106 per month and down payment you can move into a brand new home. Finest spaces available. Fully furnished, major appliances. Bonus: Trip for two to Hawaii (plane and hotel) or washer and dryer or colour TV. Wagon Train, Victoria, opposite new Times Building. 384-3291. Duncan, Cowichan Valley Homes, 746-7034.

LARGE MOBILE HOME LOT or Travel Trailer Convenient, quiet, adult park, 5 miles to city. Jackson's Goldstream Estates 974 Goldstream Ave. Hwy. 1-A

GLENKEY MOBILE HOMES LTD. "Your key to better living" 2705 Douglas St. at Hillside 385-2491 385-2492

GOLDSTREAM MOBILE HOMES Sales — Park COMMODORE — ATCO HOMES 2685 Trans-Canada Hwy. 478-1751

1967 10'X50' SKYLINE, EARLY American furniture, automatic washer and extras, with 8'x12' insulated shed, wired for dryer. Low down payment, low monthly payments. 642-5684.

TOTE-EM TRAILER SALES 2744 Spencer Road 478-1041 Days 384-5791 Nights

JULY 1970 TUXEDO MANOR 12x60 mobile home, 2-3 bedroom with 8'x30' collapsible, fully insulated and heated addition, unfurnished, new condition. 478-3840.

2-BEDROOM 8X42 GENERAL for sale in Sooke. $3,200. 642-5725.

1966 GENERAL, $6,300 OR BEST offer. 478-5605.

169 MOBILE HOMES AND PARKS

TRIANGLE HOMES LTD. MARINER-GENERAL 478-1774 Res. 656-4361

THREE-BEDROOM ROLLOHOME, all set up on nice lot in park: $13,900 or offers. 478-2836 or 478-2944.

12X56, ALMOST NEW, GENERAL, excellent condition, 2 bedrooms. Low down payment, good terms. 479-7769 or 479-3210.

12'X66' PARKWOOD, 3 BEDroom, utility, 24 months old, low down payment, take over financing. 642-5130.

WELLS G WEARY TRAILER LODGE, waterfront, 5 miles west of Sooke on West Coast Rd., 383-3674, 642-5468.

MOBILE HOME, FULLY equipped, $4,500. Set up in trailer park. Apply 789 Goldstream Avenue.

12'X66' AMBASSADOR, FULLY furnished, 3 bedroom, 1¾ bath, 6 months old. Easy financing. Phone 748-8806 Duncan.

40 FOOT MOBILE HOME, ON landscaped lot at Colwood Corner. Near all facilities. $4000. 478-2031, 314 Goldstream.

KNIGHT 12x60, 2-bedroom beautifully furnished, as new, close to bus and shopping. 478-2363.

SPACE AVAILABLE FOR MOBile home 40' or less. Quiet park, close to Colwood Corners. No pets. 478-4562.

LARGE SPOTS AVAILABLE. Shirmac Park, Millstream and Hay Lake Roads. No pets. Phone 383-4083.

1968 12X48 FT., 2-BEDROOM Lamplighter, excellent condition. Fully furnished. 479-1925, 479-3247.

WANTED TO BUY — MOBILE home 12' wide, 3-bedroom in good condition. Phone 749-3089.

MOBILE HOME SPECIAL, $3,000. Size 8x28, all modern home appliances. Fully insulated. 382-8864.

39X10 MOBILE HOME, GOOD condition. 656-1617.

181 TOURIST ACCOMMODATION

ROCCABELLA GUEST HOUSE — the home of "C'est si bon rotisserie". Rooms single $4 up. Breakfast. 385-9030. 777 Blanshard.

1 BEDROOM AND BACHELOR fully furnished, daily, weekly and monthly. 592-9516.

MODERN STUDIO TYPE UNITS, close in, everything supplied. Michelangelo, 383-6197 or 386-2812.

185 CONVALESCENT AND REST HOMES

PROFESSIONAL CARE FOR ELderly ladies, gentlemen, in choice residential area. Large bright rooms, spacious grounds. For high quality care by R.N. call View Manor, 383-5840.

KIND LOVING CARE FOR ELderly ladies. Good meals, bright rooms, 24 hour service. Reasonable rates. 385-9821.

LOVING CARE FOR MOTHER or Father. Call Mrs. Mack, 383-9315.

FAIRFIELD REST HOME

CHARMING ACCOMMODATION. Ladies. No stairs. Nutritious meals. Kindly attention. 384-0693.

190 ROOM and BOARD

THE GLENSHIEL HOTEL offers comfortable accommodation for retired guests. Reasonable rates includes 3 excellent meals, afternoon tea, elevator and full hotel services. Close to downtown and Beacon Hill Park. 383-4144.

ROCKLAND AREA GUEST house. For men and women. Private, $115 and up. Shared, $95. Lounge, color TV. Friendly atmosphere. 386-6903.

HOME PRIVILEGES, USE OF kitchen, living room, etc. Close to stores and bus. $80. 388-4972 between 10 a.m.-2 p.m. and 7 p.m.-9 p.m.

VACANCY FOR ACTIVE REtired man or student in comfortable, quiet home by bus, park and sea. References. 384-7967.

SALVATION ARMY UNIVERSITY student desires to share suite with other Christian fellow. Board optional. 383-3212.

ROOM AND BOARD FOR YOUNG working man or student. Light laundry. 385-8920.

EXCELLENT ROOM AND BOARD for University male student. 477-3516.

TOWN AND COUNTRY AREA, room and board, non smoking girl. 590. 385-0017.

VACANCY FOR LADY AT GOLDen Home Retirement de luxe. 385-7031.

BOARD AND LARGE ROOM TO share for 2 gentlemen. Walking distance to University 477-5630.

COMFORTABLE ROOM WITH home privileges, for girl student near University. 477-3013.

BOARD AND ROOM FOR MALE, V-Vic student. 477-4829.

TO SHARE, GIRLS, 2 MEALS, laundry, 1 mile UVic. 477-4463.

ROOM AND BOARD. 384-6520.

ROOM AND BOARD. GIRLS only. 385-4367.

2 ROOMS, BOARD IF WANTED. 478-2953.

ROOM AND BOARD FOR 2 UVIC students, 592-3376.

GOOD ROOM AND BOARD FOR quiet girl student. 382-0259.

GOOD ROOM AND BOARD FOR working man. Close in. 386-4590.

ROOM AND BOARD 382-8964

ROOM AND BOARD FOR 2 UVIC students, 592-3376.

2 COLLEGE OR UVIC GIRLS. 592-2652

191 ROOM and BOARD WANTED

MATURE MALE IN RESPONSIble position requires room and board within walking distance to Woolco Shopping Centre. Victoria Press, Box 416.

GENTLEMAN, 64, RETIRED, seeking comfortable accommodation with board and congenial companionship, in Victoria. Victoria Press, Box 386.

193 ROOMS TO RENT

WANT A NICE ROOM WITH bath and color, cable TV? Reasonable rates. Cheltenham Court Motel, 994 Gorge Rd. West. 385-9559.

HARRIS GREEN APT. Clean rooms, $15, $18, $20 week, parking, laundry, community kitchen, downtown at 921 Pandora. 386-9083.

HOME PRIVILEGES, USE OF kitchen, living room, etc. Close to stores and bus. $80. 388-4972 between 10 a.m.-2 p.m. and 7 p.m.-9 p.m.

EXTRA LARGE CLEAN ROOM for 2. Twin beds, fridge, everything supplied. Semi-private bath. $48 each. 2319 Work Street.

BASEMENT ROOM PRIVATE entrance. Share upstairs bathroom. Sober quiet man only. $35. 1376 Esquimalt Road.

LARGE FURNISHED ROOM close to Jubilee. Kitchen facilities. Ladies only. Phone after 3 p.m. 592-7588.

FAIRFIELD NEAR COOK. Clean furnished room, $52.50 monthly. Phone 385-3705 after 6 p.m.

LARGE COMFORTABLE ROOM, kitchen facilities if required. Phone 598-3829.

ROOM FOR RENT, KITCHEN privileges, for middle aged gentleman. Phone 592-7078 after 2 p.m.

$45, 2 ROOMS, ALL UTILITIES, lady pensioner only, unfurnished. 1118 Quadra, 592-6470.

FURNISHED SINGLE ROOM for working girl, cooking privileges, $40. 382-0259.

SLEEPING ROOM, $40. 627 Manchester, 384-5670.

MATURE PERSON, ROOM AND board. 382-9676.

SLEEPING ROOM FOR RENT, Esquimalt. 382-5272.

ROOM TO RENT, BOARD IF wanted. 383-0779 after 4.

ROOM NEAR JUBILEE. ALL found. 592-6162.

SLEEPING ROOM FOR RENT, $40 month. 385-8052 after 5 p.m.

ROOM TO RENT, WORKING man or student. Phone 477-8846.

194 ROOMS WANTED

WANTED IMMEDIATELY ROOM in house with other students. Leigh, 386-3004.

197 HOUSEKEEPING ROOMS TO RENT

RITZ HOTEL Next to Dutch Bakery on Fort St. Housekeeping Rooms, Small Suites BY DAY, week, or month. T.V. lounge Elevator Service 710 Fort 383-1021

BROOM UNIT, MODERN FURnished, utilities, off Shelbourne. Available now. 1330 Stockton Crescent. 477-6745. Single room also available. Letter of introduction required.

SCOTT APARTMENTS Extra-large L H K rooms for middle-aged or elderly tenants. Hot and cold water, gas ranges, cablevision all rooms. 2539 Douglas St. 382-1221.

LARGE, COMFORTABLE, UPstairs front room, community kitchen, everything supplied. $55. Ladies only. 2219 Belmont Avenue, 386-6191.

LARGE HOME, SINGLE OR double bedroom, fully furnished. Quiet. References. No pets or children. Phone 477-3114, 477-6320.

1- AND 2-ROOM UNITS, JAMES Bay and Esquimalt. Utilities and cablevision included. 384-4388, 386-9209, 478-3440.

OAK BAY, NEAR BEACH, shops, bus at door. Large rooms, fridge and hotplate. All found, mature adult, $75. 598-4711.

VACANCY FOR ACTIVE ELDERly gentleman in attractive room and board. By bus, sea, and park. Quiet house, no smoking. 384-7967.

GORGE DISTRICT, LARGE FURnished room, own bathroom and kitchenette, all found, middle-aged business man only, $75. 386-7490.

FAIRFIELD, CLEAN, BRIGHT room for young working person. 388-5966, 477-8854.

ROOMS $12 AND $15 WEEKLY. Hotplates. Young men, students. 386-0295.

FRONT ROOM, SINK, FRIG, stove, James Bay $50. 334 Michigan.

UNFURNISHED BEDSITTING room and kitchenette, available Sept. 15. Fort-Cook area. 385-7819.

1010 LINDEN, ALL FOUND, rooms, kitchen facilities, TV. Apply caretaker. 384-7804.

NICELY FURNISHED HOUSEkeeping room off Rockland. 383-5318.

2 ROOM APARTMENT FURnished and kitchenette. 1115 Princess.

GENTLEMAN 941 KINGS. CLOSE in. Kitchen facilities. $80. 382-0480, 479-5541.

2 FURNISHED ROOMS, LADIES only. Near bus and town. $50, $45. By October 1st. 477-5676.

CLEAN LARGE ROOM WITH separate kitchenette, fully furnished, for lady. 384-0185.

NICELY FURNISHED, FRIDGE, stove. Close in. Elderly gentleman, $50. 382-4946.

LARGE ROOM, MAIN. RESPONsible gent, $35 including utilities. 382-0729.

BRIGHT, COZY, HANDY TO town, kitchenette, cablevision, ladies preferred. $45. 477-2833.

FURNISHED HOUSEKEEPING room, elderly quiet person only. 385-2793.

FURNISHED HOUSEKEEPING room, on waterfront, share bath. 386-9103.

$50— WALK DOWNTOWN. LOVELY, quiet for lady. 479-4383.

ALL FOUND, CLEAN, WARM, seaview, park, central. 382-0541.

200 APARTMENTS TO RENT UNFURNISHED

TIDELINE APTS. 1470 Dallas Rd. On the Waterfront
We have one only, 1-bedroom suite with panoramic sea view. This is a new block, extremely attractive decor.
Resident Mgr. 382-5851

$122—128 CROFT ST. — Walking distance to town. Comfortable one-bedroom suites. Balconies, cablevision and washing facilities. Phone 382-8094.

$130—1955 ASHGROVE — Madrona Manor — Close to shops, spacious, comfortable 1-bdrm suite, drapes, stove and fridge, cablevision included. Phone 385-7872.

A. BERNARD and CO. LTD. 655 Fort St. 384-9335

WATSON MANOR 1000 McCLURE
In a convenient, quiet Fairfield location.
Corner one-bedroom suite in a new building, $135.
Mature adults only, no pets. Resident Manager, 386-6457. Diamond Developments Ltd.

GLENCAIRN APARTMENTS 477 Superior Street Bachelor suite $110, 1 bedroom $138

TREMAIN APARTMENTS 1311 Stanley Street 1 bedroom $117

KINGSWOOD APARTMENTS 2550 Vancouver Street 1 bedroom $118

WYCLIFFE APARTMENTS 1510 Jubilee 1 bedroom $125 Phone 592-2218.

UNIVERSITY DISTRICT TARA COURT 3880 SHELBOURNE ST.
Spacious, carpeted, 1-bedroom suite, $137, 2-bedroom suite, $187. Modern block, adults, 477-3665, 477-3038. Investors Syndicate Realty Limited.

QUADRA VILLA QUADRA TOPAZ CHILDREN WELCOME
October 1st. Sundeck, patio, drapes, cablevision, laundry and parking.
2 bedrooms $149
Res. Manager No. 2854 382-0732

UNIVERSITY GARDEN HOMES 3-bedroom townhouse, 1½ bathrooms, family room, opening on to spacious lawn, inner court. Parking, heat, hot water, cablevision, drapes, appliances included. $195 a month. October 1. No pets. 386-6235.

KINGS ARMS University-Shelbourne Plaza area, large 1-bedroom, main floor suite. Carpeted, drapes, cablevision, controlled entrances, no pets. $120. 477-8958 or 592-3043.

SORRY NO VACANCY AT PRESENT COLONY PARK MANOR University Area 1680 Poplar 477-1711

RIDGE APTS., 2120 RIDGE RD. Very attractive 1-bedroom suite with carpets, drapes, cablevision, etc. $135. Babies welcome. To view call Mr. Krieger, 382-0506.

PERFECT 1-BEDROOM SUITE IN perfect quiet house, beautiful garden, working adult or retired lady. $120. October 1. 1140 Tattersall. 385-6461.

CLOSE TO TOWN, SCHOOLS, shopping centres, two 2-bedroom suites. Clean and bright, electric stove, fridge, heat and water supplied. $187.50 and $167.50. 477-2807.

GORGE VALE APARTMENTS. 1180 Colville 383-3135. De luxe 3-bedroom suite. Wall-to-wall carpeting, built-in china cabinet, 1½ baths, intercom. Adults. $153.

REGINA APTS — 291 REGINA Ave. 1-Br suite available. Call resident Mgr. 384-3739 or BAYSHORE REALTY LTD. 386-6424

LARGE, OLD, 2 BEDROOM, close to Mayfair, oil cook stove, suitable for several young people. 385-9696 or 477-5719.

OCTOBER 1, NICE 1 BEDROOM apartment, adult. Quiet. 388-5666. 383-6070.

200 APARTMENTS TO RENT, UNFURNISHED

X X X

201 APARTMENTS TO RENT, FURNISHED

1 BEDROOM SELF CONTAINED suite, $100. Hillside area. 383-4970.

3 ROOM SUITE, MARRIED COUPLE, no children, Craigflower, $90. 382-3914.

202 APARTMENT FURNITURE TO RENT

Three Rooms from
$25 per month
STANDARD FURNITURE
382-5111
Immediate Delivery

RENT WASHER-DRYER OR AUTOMATIC washer and dryer at BUTLER BROTHERS, 1720 Douglas, 383-6911.

203 APARTMENTS WANTED

FOR PROFESSIONAL COUPLE, 2-bedroom suite in Oak Bay — private home. 592-1121. Town and Country Realty Ltd.

WIDOW WANTS TO SUB-LET 1-bedroom, furnished, central, highrise with view, approximately November to April. 383-6676.

STERLING RENTAL AGENCY
Needs good apartment rental listings — Now! 383-7171.

206 DUPLEXES TO RENT

MICHIGAN STREET,
LOWER DUPLEX

1 bedroom, fridge, stove, heat and water included. Nice quiet area, available Oct. 1, $105.

CALL MRS. BUCKINGHAM
382-3353
KER and STEPHENSON LTD.
385-3411

$175
BRAND NEW
CHILDREN WELCOME
Nearing completion, 3 units on Danbrook off Millstream Rd. 3 bedrooms, 1½ bathrooms, close to school and shopping centre, Rhynehard Developments Ltd., 384-1711, 478-1983; Sunday calls 479-4509.

FAIRFIELD

2 Bedrm side-by-side duplex LR with fireplace — Hot water oil heat. Rent $140 P.M.

A. BERNARD and CO. LTD.
655 Fort St. 384-9335

AVAILABLE OCTOBER 1
Near new, modern spacious 3-BR and 4-BR side-by-side duplexes in Esquimalt. Close to schools, shops and bus. Fireplace, W-W Carpet, drapes, coloured appliances.
BAYSHORE REALTY LTD.
386-6424

FAIRFIELD
Side by side duplex, 2-bedroom plus 1 in basement, stove and fridge, secluded small garden. Immediate possession. $165. Apply 1241 Faithful Road between 6 and 8 p.m.

FAIRFIELD—CLOSE TO PARK and sea, ground floor, clean, spacious 1-bedroom: $125 including all utilities and cable, to middle aged or older couple for light duties. 592-7372 between 5 and 7:30 p.m.

UNIVERSITY HEIGHTS — 3-bedroom, 2-bathroom side duplex, carport. Beautiful quiet street. Close to all schools and services. $195 includes cablevision or 1-year lease available at $190. 477-8418.

MODERN, LARGE 1-BEDROOM. Close to Naden, $100 per month, heat, water, cablevision included. Vacant October 1, couples only. Phone 479-4619.

NEAR NEW, 3-BEDROOM, 1½ bath, wall to wall rugs. Near Marchant and schools in Sidney. Available September 15. $165 month. Sorry, no pets. For appointment to view, call 385-6868.

COMPLETELY REDECORATED large 2-bedroom upper duplex, ocean view. Quiet, private parking, heat. $150. Considerate adults only. 382-4418 after 6.

NICELY DECORATED 2½-bedroom, walking distance to town, near schools, $150 including heat. 388-7940.

IMMEDIATE OCCUPANCY, 2 bedroom side by side duplex, stove and fridge, $165. a month, 425 Stannard, Fairfield. 598-2244.

LANGFORD $175
Nice 3-bedrm. 1½ bath. Includes water, cablevision and garbage pickup.
DON STRIPLING, 386-1361
CANADA PERMANENT RENTALS

LOWER, SEAVIEW, LARGE bright 2 bedrooms, sunroom, basement, cablevision $150. 110 Ebert Street, 388-5921, 384-1280.

HAULTAIN, REDECORATED, 2-bedroom upper duplex, stove, fridge, carpets, drapes. Heat, light, water, garage, $160. 382-0639.

THREE-BEDROOM DUPLEX, VACANT October 1. Basement and carport. Savannah Avenue, $175. 388-6524.

OAK BAY SOUTH, MODERN side by side duplex for rent. Available Oct. 1. 598-1212.

ESQUIMALT 1-BEDROOM SIDE by side duplex. Adults. $95. 383-7219.

VISTA HEIGHTS MODERN 2-bedroom, 5x5 duplex. October 1, $150. 592-0738.

2-BEDROOM, STOVE, FRIDGE, heat, cable, drapes. Clover Point. Immediate, $145. 382-9004.

LANGFORD 2 BEDROOM SIDE duplex $85. 479-6754.

210 HOUSES TO RENT UNFURNISHED

LOOKING AROUND!
THEN COME TO
GORDON HEAD
TOWNHOUSES
Spacious and Gracious living — 2 and 3-bedroom townhouses. Full basement, finished rumpus room, washer, dryer, fridge and stove. Schools? All levels close by. Enclosed Courtyards.
BE PREPARED TO MOVE IN
Come out Shelbourne Street, turn right at Blair Ave., then right again on to Larchwood Drive.
Phone 477-5422

ROYAL OAK —
Two or three-bedroom home with 1½ baths, full basement, on ½ acre property. Close to schools and transportation. Available September 30, $190 per month. References required. R. Douglas Agencies, 386-8401.

$170—5285 PARKER AVENUE—Small 2-Bed. cottage with detached garage and workshop. 80 ft. beach frontage. Available immediately.

$175—3020 GLEN LAKE ROAD—4-bedroom modern home near Colwood. Available September 7.

$145—2210 VICTOR STREET—2-bedroom bungalow close to Jubilee Hospital for October 1.
PEMBERTON, HOLMES LTD.
384-8126

SIDNEY WATERFRONT
Partly furnished executive home. 3-4 bedrooms, 3 baths, spacious living and dining areas, large family room, bright sunny kitchen. On quiet cul-de-sac with sea outlook unequalled. Price $250 per month.
GEORGE HOWARD
Office 656-2924 Res. 656-2976
Montreal Trust — Sidney

BOULTBEE, SWEET REALTY LIMITED
Yorkshire Trust Affiliate
737 Fort Street — 388-5561
1870 Varsity Place for rent. Three bedrooms, 4-piece bath, range in kitchen, and carports. $250 per month. IMMEDIATE POSSESSION.

UNIVERSITY AREA — MODERN 3-BR home for imm. occupancy. Full basement; rumpus room and spare BR. 1 yr. lease. $225 per mo.
BOORMAN INVESTMENT CO. LTD.
1111 Government St. 386-9212

VACANT, SMALL 1-BEDROOM cottage — oil — stove, fridge. $65 monthly. Near Sooke. 642-3584.

NEW 3-BEDROOM HOME, CLOSE to Mill Bay, water view, $180 or for sale. $22,500. 479-1913.

2-BEDROOM HOME, CITY, plus room in basement. Oil heat. Available immediately. 382-9438.

3 BEDROOM HOME, OIL HEAT, close to schools and shops. $185. Available October 1st. 385-2705.

LARGE HOME, 3 BEDROOMS and den, newly decorated. 592-4091.

210 HOUSES TO RENT UNFURNISHED

2627 SHELBOURNE ST. — 3 bedrm. Gas wall heat. No basement $180
Rental Agents 385-2481
Swinerton, Stewart Clark Ltd.

FOR RENT WITH OPTION TO buy. 847 Brock. 1-big bedroom, no basement. Space heater, electric stove, wooded lot, close to Trans-Canada Highway. $110 per month. 384-9823.

2-BEDROOM, VERY COMFORTable house, fridge, electric stove, oil-o-matic furnace. Close to school, store, church and downtown. Oil paid by landlord. $185. Available Oct. 1. 479-6461.

IMMEDIATE POSSESSION, spotlessly clean bungalow, separate garage, enclosed garden, suit retired couple fond of gardening. Esquimalt District, $145. Phone 598-3001.

REFERENCES IMPORTANT, new 4-bedroom home of 1845 sq. ft. with double garage on ½-acre lot. Near Elk Lake $300 per month. 3-year lease. Call 385-6034 and leave message. Will call back.

LARGE FAMILY HOME, DOWNtown location. 5 bedrooms, hot water heat. Fridge and range included. Children welcome. $175. October 1. 598-4219.

NEW LUXURY 5-BEDROOM, 3-bathroom home, walking distance, university and schools. $350 per month. Postle Construction, 477-3728.

MODERN SPACIOUS 4-bedroom duplex. $210 per month includes all utilities. Available immediately. 384-5130.

2-BEDROOM, FULL-BASEMENT, Gorge area, on Heath Drive. $165 month. Phone 388-6474, 8-5 or 658-8988 after 5 p.m.

211 HOUSES TO RENT FURNISHED

SHAWNIGAN LAKE

Comfortable 2-Bedr home on lake — furnished. Available Sept. 15 to June 1. Rent $125 P.M.

A. BERNARD and CO., LTD.
655 Fort St. 384-9335

2-Bedrm side-by-side duplex LR with fireplace — Hot water oil heat. Rent $140 P.M.

A. BERNARD and CO. LTD.
655 Fort St. 384-9335

SMALL TASTEFULLY FURnished cottage, 500 ft. sand and pebble beach, overlooking sea. 10 beautiful acres. 50 minutes from downtown Victoria. Electric heat and facilities, $140 month for years lease to mature couple. References required. Phone 642-5426.

WATERFRONT SOOKE DISTRICT
One and two-bedroom cottages, equipped, including utilities. Ideal for pensioners on bus route. $75 and $90 per month respectively. Sorry no dogs. Anglesea Motel, 642-5544.

SHAWNIGAN LAKE, WAterfront, 2 bedrooms, from September 15. $100 per month. 477-6621 after 6 p.m.

WATERFRONT COTTAGE, Brentwood Bay, September-June, 2 bedrooms, oil heat, couples only. 585. 385-0017.

ONE AND TWO-BEDROOM COTtages, $70 a month. Mountain View Resort, Shawnigan Lake. 743-2044.

NORTH SAANICH ON 5 ACRES with animals. Moderate rent to responsible couple. 656-4493.

HOUSE TO RENT, AVAILABLE September 12, 1 month only, $95. Call 385-2564 between 4 and 7 p.m.

GIRL WISHES SAME TO SHARE cottage near Elk Lake. 652-3159.

212 HOUSES WANTED TO RENT

LET US RENT YOUR HOUSE. We have clients waiting for two and three-bedroom homes. We offer good management, careful tenants and reasonable rates.
PEMBERTON HOLMES LTD.
384-8126

WANTED BY YOUNG MARRIED couple, large country home, 2-3 bedroom with acreage. Reliable tenants. Saanich. Victoria Press, Box 389.

IF YOU CANNOT SELL YOUR home, we have reliable tenants waiting to rent. Phone Mr. Keen, Boorman Investment Co. Ltd., 386-9212.

YOUNG ARCHITECT AND FAMILY needs small country home. Remodel, caretaking for part rent. T. Hall, 642-3302, 1564 Whittinspit Road, R.R. 2, Victoria.

RENTALS WANTED
Complete management services by trained and competent personnel.
DON STRIPLING, 386-1361
CANADA PERMANENT TRUST

YOUNG COUPLE WITH 2 school age children wish to rent 3 bedroom house, like gardening, garage if possible. References. 386-2044.

THREE BEDROOM IN NICE DISTRICT. Approximately $150 per month. Reply to Victoria Press, Box 419.

LOW-RENTAL HOUSES—SUITES urgently needed, furnished or unfurnished.
HOUSING REGISTRY—386-2704

TEACHER AND FAMILY WISH to rent 2-bedroom home. Phone after 6 p.m., 477-4951.

REQUIRED BY OCTOBER 1ST, 3 or 4-bedroom unfurnished home. Phone 384-7983.

215 HALLS, WAREHOUSES, STORES AND OFFICES TO RENT

PRIME GROUND FLOOR
SPACE
Oak Bay Avenue
Ideal for Medical or Professional offices, boutiques, specialty shops, etc. Will design and create interior to suit. Present tenants include, Dentist, Beauty Salon, Yacht Supply Sales. Rents from $125 to $480; floor areas from 340 sq. ft. to 1320 sq. ft. Contact Manager — Mr. A. Greul, 592-6345.
or 388-5491

MEDICAL DENTAL
GROUND FLOOR SPACE
800 plus sq. ft. with separate entrance and washroom. Ample parking. $200 per month. Contact Mr. R. Bowlby, 598-1790 or 388-5431.
PARK PACIFIC APTS.

Prime retail or commercial space available immediately adjacent to city parking. Over 8,000 sq. ft. Ground floor has good exposure and leads to attractive upper floor by wide staircase. Present lease expires December 31, 1975. Reasonable terms.
F. C. Pollard
BOULTBEE, SWEET
REALTY LIMITED
737 Fort Street,
Victoria, B.C.
388-5561

1114 BLANSHARD ST.

EXCELLENT RETAIL STORE PREMISES, MAIN FLOOR AREA 1330 SQUARE FEET WITH MEZZANINE AREA OF 1045 SQUARE FEET. MEZZANINE AREA SUITABLE FOR OFFICES OR PRIVATE SHOWROOM. ALSO LARGE BASEMENT AREA FOR STORAGE.

VERY SUITABLE FOR HAIRDRESSING SALON, BUSINESS MACHINES OFFICE OR SPORTING GOODS STORE.

KER and
STEPHENSON LIMITED
385-3411

RELOCATING
Excellent opportunity for business firm requiring deluxe ground floor accommodation. 820 sq. ft. of wall-to-wall carpeted and fully partitioned space. 3 large offices, reception area, coffee room, washroom, in newly constructed building, city location, lots of parking. For further information call:
TERRY MANN, 385-7761
D. F. HANLEY AGENCIES LTD.

215 HALLS, WAREHOUSES, STORES AND OFFICES TO RENT

OFFICE SPACE TO RENT
JOHNSON ARCADE
727 JOHNSON ST.

Bright, air conditioned stores at very attractive rates. No parking problems with new city parkade opposite.

SPACE AVAILABLE NOW
SO CALL
KER and
STEPHENSON LTD.
385-3411

FOR RENT—
MODRN STORE

900 SQUARE FEET CORNER JOHNSON AND GOVERNMENT STREETS. EXCELLENT TOURIST LOCATION. AVAILABLE IMMEDIATELY.

KER and
STEPHENSON LIMITED
385-3411

DOWNTOWN

1—Small heated store — Rent $105.

2—Large (over 5000 sq. ft.) office space including auditorium — storage private offices — kitchen facilities. Rent $275. P.M.

A. BERNARD and CO. LTD.
655 Fort St. 384-9335

PRIME OFFICE SPACE AVAILable with attractive leasing terms. Also retail space in various parts of the city, some available now.
F. C. POLLARD
BOULTBEE, SWEET REALTY
LIMITED
388-5561

OFFICE 300 SQ. FT., 2 WAREhouses, 500 sq. ft. each, $195 month, or can be rented separately at $70 each. Available October 1 or sooner. 388-7331.

YATES ST. 800 BLOCK, LARGE, clean store, 2,000 sq. ft. and full basement. $325 p.m. Royal Trust, 388-4311.

BROUGHTON BUILDING
Douglas-Broughton. Air conditioned 850 sq. ft. modern office space. Royal Trust, 388-4311.

PRIME OFFICE AND WAREhouse space, off Douglas. Ample free parking. Vacant. Reasonable. 479-6924.

WAREHOUSE AND STORAGE space plus executive office. $150 per month. 2811 Douglas Street. Phone 384-5613.

ESQUIMALT PLAZA
New store in busy, established shopping plaza. Royal Trust, 388-4311.

LOCATE IN OLD TOWN. MODern offices, historic building. Reasonable. 382-6812.

YARROW BUILDING
Two offices available, 390 to 600 sq. ft. Royal Trust Co., 388-4311.

OFFICE AND WAREHOUSE space for rent. For particulars call 383-9911.

STORE OR OFFICE FOR RENT. 1010 Cook Street at Fort. $125 monthly. 383-6083.

WANTED, STORE FOR BAKERY, or purchase business. Victoria Press, Box 432.

CLEAN STORAGE BUILDING with black topped yard. Langford area. 477-2104.

OFFICE AND WAREHOUSE FOR rent. Reasonable. 386-8435.

WANTED: STORE IN DOWNtown area. 479-5502.

FOR RENT, 400' STORE OR shop. 410 Burnside East. 384-2111.

230 PERSONAL LOANS AND INSURANCE

IF YOU NEED MONEY
FOR ANY REASON

Amount	Approx. Mtge. Monthly Pymt
$2000	$23.64
$4000	$47.27
$5000	$59.09

Examples on loans with amortization to 15 years.
1st and 2nd Mortgages arranged. Agreements and Mortgages purchased.

AVIS, 1394 Hillside
386-9715; 386-9046 Evenings

GET THE CASH YOU NEED TO
CONSOLIDATE
YOUR DEBTS
and reduce your monthly payments by up to 50%. For personal attention ask for BERNIE LeDUC at 386-1214.
M. P. Tellier Securities Ltd.
912 Douglas Street

MONEY
For Any Reason
ISLAND FINANCES LTD.
386-6381 742 Fort St.
Locally owned and operated
Since 1925

HAVE $2,000 TO $8,000 FOR 2nd mortgage. Tom Johnstone, 652-3189 anytime.

233 MORTGAGE LOANS AND INSURANCE

$ $ $ $ $ $ $ $ $ $ $ $ $ $ $

MONEY
Money to Loan
To . . . BUY . . .
R E M O D E L . . . REFINANCE. We loan in ALL areas including UP-ISLAND. AGREEMENTS FOR SALE

MORTGAGES
BOUGHT OR SOLD
1st and 2nd Mortgages
Arranged
Money available for apartment and commercial projects. Short Term Builders Interim Financing including Subdivision Development Financing. Prompt — Considerate — Courteous — Confidential Service. BORROW on Your Equity in Your Home for any Worthwhile Purpose.

Contact: Don McGillivray
BOULTBEE, SWEET
REALTY LIMITED
737 Fort Street,
Victoria, B.C.
Telephone 388-5561,
(24-Hour Service)

THE EQUITY IN YOUR
HOME IS YOUR
BEST CREDIT
REFERENCE

No
red tape.

No
credit references required.

No
employment checks.

No
obligation.

Yes
our service is fast.

Yes
our rates are low.

Yes
we make 1st, 2nd and 3rd mortgages.

Yes
we buy existing mortgages and agreements.

If you need money for any reason and you have equity in your home then call the mortgage specialists. Difficult deals are our specialty.

RAE INVESTMENTS
LIMITED
Anywhere on Vancouver Island
Victoria 388-7891
Nanaimo 754-2105

233 MORTGAGE LOANS AND INSURANCE

2nd MORTGAGE LOANS
FROM PRIVATE FUNDS
WITHOUT BONUS
At a fully-disclosed and reasonable interest cost chargeable only from the date of loan to the day of payoff.
WE CAN USUALLY OBTAIN A HIGHER PRICE for your second mortgage or agreement. VICTORIA and UP-ISLAND. Your document can be appraised for immediate sale for cash without obligation or I will arrange a loan against this plan which is best for your circumstances.
COUNTRY, UP-ISLAND
AND GULF ISLANDS
MORTGAGES
REFINANCING A SPECIALTY
VACANT LAND AND
LAND DEVELOPERS
LOANS ANYWHERE
Please Call Mr. Thomas at
DOUGLAS HAWKES LTD.
990 Blanshard St.
384-7128 Res. 479-6382

NEED MONEY NOW?
In many cases the quickest and most economical way to solve your high payment problems is by a phone call to Block Bros. Realty Ltd.

WHY?
Because we have mortgage money available to help you. The equity in your home provides you with borrowing power to lower those payments. We have money for new first mortgages, second mortgages and short term interim arrangements.
If you are a home owner and having money problems, give us a call, we'll help you.

MORTGAGE DEPARTMENT
BLOCK BROS. REALTY LTD.
1800 BLANSHARD ST.
386-3231 386-3231

FIRST — SECOND
AND EQUITY
MORTGAGE LOANS
Yes we have funds available for you
385-9741
MORTGAGE DEPT.
JOHN LUKAZ

J. A. HENDERSON REALTY LTD.
1010 BLANSHARD ST.

WE BUY MORTGAGES AND AGREEMENTS FOR CASH. IF YOU ARE RECEIVING MONTHLY PAYMENTS BUT WOULD LIKE TO SELL YOUR EQUITY FOR IMMEDIATE CASH, PHONE ERIC CHARMAN, 385-9765 (24 HOUR SERVICE). QUICK DECISIONS — HIGHEST PRICES. CHARMAN PACIFIC REALTY LTD. 608 BROUGHTON STREET (ACROSS FROM EATON'S PARKADE).

MONEY AVAILABLE
For any useful purpose. First and Second Mortgages on homes and apartment building, debt consolidation, buying a car, refurnishing, etc.
Contact the
MORTGAGE DEPT.
P. R. BROWN and SONS
762 FORT ST. 385-3435

AVAILABLE
INSTITUTIONAL and PRIVATE
FUNDS
1st and 2nd MORTGAGES
also
INTERIM FINANCING
CLAYTON STUBER
386-1361 385-3982
Canada Permanent Trust
Real Estate Division

MONEY TO LOAN ON mortgages. Quick decisions. Also agreements and mortgages purchased for cash. See us for top price.
A. BERNARD and CO. LTD.
655 Fort Street 384-9335

FOR
MORTGAGE MONEY

R. DOUGLAS AGENCIES
386-8401

FIRST MORTGAGE AVAILABLE (on undeveloped land). $3426.30 now owing. Payable at $78 per month, including 12% interest. Property sold for $3900. Ideal for the small investor. Call 385-6034, leave message, will call back.

MORTGAGE FUNDS AVAILABLE FOR FIRST AND SECOND MORTGAGES. CALL MR. McKENZIE, 386-7521 (24 HRS.) BOORMAN INVESTMENT CO. LTD., 111 GOVERNMENT ST.

MORTGAGE LOANS
First mortgages available up to any amount at current interest rates. Quick decisions.
BROWN BROS. AGENCIES LTD.
1125 Blanshard 385-8771

CASH FOR YOUR MORTGAGE or agreement for sale. Quick decisions and highest prices paid. M. Braithwaite, Financial Survey Ltd., 384-9305. Res. 592-0638.

235 WANTED TO BORROW

FIRST MORTGAGE FUNDS REquired, $18,000 at 7%, 5-year term, 20-year amortization. Property close to Nanaimo.
Call Mr. McKenzie 386-7521.
BOORMAN INVESTMENT CO. LTD.
1111 Government St.

240 BUSINESS OPPORTUNITIES

SUBURBAN STORE
An ideal family operation that is well established and has a good future potential. Service a large rural area on the outskirts of Victoria with groceries, confectionery, etc. and stategically located on a busy tourist Hwy. Excellent 3-Bdrm. accommodation on the premises. Good financing available on the asking price of $43,900. To view by appointment only phone:
479-1667 or 479-6648
BILL ANDERSON

J. H. Whittome and Co. Ltd.
Royal Oak Branch

LICENSED RESTAURANT
$55,000
Excellent growing business on busy highway, top quality equipment and furnishings, unlimited room for expansion or diversification. Showing steadily increasing gross on short hour day.

PET SHOP
$11,500
Thriving, centrally located modern well-equipped shop, specializing in popular exotic and different animals and pets. Minimum effort and showing excellent return on low initial investment.
JOHN D. ROSEDET
386-7521 479-3916
1111 Government St.
Boorman Investment Co. Ltd.

13 UNIT MOTEL
RARE OPPORTUNITY
What do you have to trade? We have a 13-unit (potential of 17) motel located 2 blocks from Skaha Lake on 1.11 acres in Penticton. The owner is anxious to sell and buy property in Victoria. Do you have some revenue property in Victoria to trade? or mortgages? With good equity the vendor will carry up to $30,000 as a 1st mortgage. Few motels have ever been offered on such flexible terms. A tremendous buy at only $75,000.

JIM TYLER, 388-4294 (24 hrs.)
D.F. Hanley Agencies Ltd.
3021 Shakespeare Street

LOCAL ESTABLISHED BUSIness, home furnishings field needs working capital. Will consider active or silent partner, strictly confidential. Apply Victoria Press, Box 363.

OPPORTUNITY KNOCKING!
Own your own motel. Land, plans, etc., available for 20-unit motel. Will construct for purchaser if desired. Victoria Press, Box 420.

WELDING BUSINESS. ALL tools, stock and equipment. Less than replacement cost. $5,500. Phone 479-3544 anytime.

BEAUTY SALON, WELL ESTablished. Steady clientele. Owner leaving city. 385-1742 evenings.

240 BUSINESS OPPORTUNITIES

BE YOUR OWN BOSS ! !
An interesting business of 2nd hand furniture and antiques. Owner will give all needed assistance to the buyer. Large store with potentials of high revenue. Asking $12,500 all stock included.
IRENE VAN.
477-8801, 386-2911 Anytime.
Shirley Philips Hometinders Ltd.

BOOK STORE
DOUGLAS ST.
THIS WELL ESTABLISHED BUSINESS MUST BE SOLD due to illness — price has been reduced drastically — This book store volume can be increased with the right person — it could be your opportunity. For details Phone J. T. Mills, 385-3411, Ker and Stephenson Ltd., 680 Broughton St.

RESORT
British Columbia
Interior
Unique family resort located on warmest, fresh water, tree lined, mountain lake in Canada. Tremendous development opportunity $250,000, $75,000 will handle.
contact
KENNETH WARKE
D. F. Hanley Agencies Ltd.
3021 Shakespeare St.
Victoria, B.C., Canada

THRIVING MODERN
COFFEE SHOP
DOWNTOWN
Also included — Cafeteria (Concession). Low overhead. Steady clientele. EXCELLENT RETURNS. Perfect for man-wife team plus one waitress. Full price $19,000. Good terms.
DIRK OKKER
478-4501 (Evenings)
SWINERTON,
STEWART CLARK LTD.
385-2481

VENDING IS
BIG BUSINESS
IN YOUR SPARE TIME
The vending industry has grown steadily every year, enabling increasing dollar returns for minimum work hours per week. Canadian products Vending locations secured in your area. Car and credit references necessary for qualification. For additional information reply giving your phone number to Victoria Press, Box 322.

BE YOUR OWN BOSS!
Live in this well maintained smaller 2 bedroom no step home and earn that living in the adjoining money making store — Buy home, store and business for only $29,500.
For further information and appointment to view, call—
384-8126 GORDON D. PAGE
477-8058
PEMBERTON, HOLMES LTD.

WELL-LOCATED, 595 SQUARE foot concrete block retail building on 17x69 lot. Three storey rooms, 2-piece bathroom, 30 amp. electrical service. Asking $18,000.

One-operator beauty shop in good location, averaging $392 monthly gross. Low down payment on price of $1,200. For details on either of above, call 388-6231 or 385-2064. Anne Duggan, Island Pacific Realty.

ONCE IN A LIFETIME
Comes the chance to get into your own drive-in food business. A reasonable down payment will make you the owner of this lucrative business, just waiting for someone with ambition and knowhow. If you are business-minded, do not miss this opportunity. Call STAN JAMES 592-3740; WAYNE SCOTT 479-6087; or MAYFAIR REALTY LTD. 386-2955 and ask for one of these two.

PASTRYMAN??
Opportunity knocks for a good all around baker or pastryman to own this well located bakery. Assets almost equal asking price. Illness forces sale. Asking $34,500. Lower D.P. considered. Call today. Ray Morrison, City Brokerage Ltd., 386-3547.

DESIRE NEW OPPORTUNITY?
Want to be your own boss? If you have $10,000-$30,000 to invest in fast food industry, we have the experience and the locations. Let us show you how you can build a real future with Tastee-Freez. Write or phone Tastee-Freez (Pacific) Ltd., Office Overload, 895 Fort St.

LAUNDROMAT
Modern equipment. Reality choice location with no competition. One of the very few that will make you a good living. Asking $20,000 (half cash). Call Mr. Shaver 386-7721. Investors Syndicate Realty Ltd.

COLWOOD RESTAURANT
In busy area of Colwood. Seats about 58. Modern equipment. Parking area. Terms on $19,800. Shirley Wilde of Rex Hughes Agencies, 478-1729 or res. 478-2459.

URGENT SALE
LICENSED
CABARET—RESTAURANT
Financial difficulties force sale of business and equipment. Partnership considered. Write Victoria P.O. Box 1384.

LARGE OPERATING MARINA
Open year round. Includes 129 Acres of development property on about a mile of water front. Call GRAE LANGSTON for details. Island Pacific Realty 388-6231.

WELL ESTABLISHED GENERAL trucking business with good contracts and carry licenses. Available for immediate takeover to experienced operator. Principals only please. Victoria Press, Box 426.

GOLDEN OPPORTUNITY
for man and wife operation in this centrally located Fish and Chips take-out service plus seating room for 56 clients. Asking $14,500. BEN PARENT of NEWSTEAD REALTY LTD., 382-8117 or 382-5219.

FAMILY BUSINESS
Excellent year round business that has its own clientele and does not depend on tourists for its large turnover — for information call:
LORRAINE ZIEGLER
388-4271 592-1768
J. H. Whittome and Co. Ltd.

EXCELLENT OPPORTUNITY, long established drapery, sewing business. Must be sold due to ill health of present owner. Ideally situated downtown. Ron MacDonald, 386-2711 Montreal Trust.

MOTEL 11 UNITS ON 2 COMmercial acres. Netting $14,700. Price $92,000, $30,000 down. Balance 8%. 478-3333.

ZONED TRAILER-TENT PARK
16.5 acres, with other possibilities. 652-1972.

GIFT SHOP, GOOD LOCATION, downtown Victoria. Call after 6:30 p.m.; 384-4970.

241 BUSINESS OPPORTUNITIES WANTED

WANTED, STORE FOR BAKERY, or purchase business. Victoria Press, Box 432.

244 REVENUE PROPERTY

6 SUITES
COOK ST.
OVERLOOKING PARK
$47,500
Owner says, "Sell; we are retiring and leaving for England!" Showing a good return with good tenants, and very, very few problems. A new property with good financing available.
To view:
JACKIE WALDRON
386-2911
Shirley Philips Hometinders Ltd.

WALK BY
1319 CAMOSUN
This fully renovated 5x5 duplex is offered at only $21,900. Situated in a prime rental area this will be perfect when the street is finished. Features includ: 1 bachelor suite — rented at $100 p.m. and a 2-BR owner's suite with basement and separate garage. THIS MUST BE SOLD — Act now, it won't last at this price. Call JIM WEST, 384-8126
PEMBERTON, HOLMES LTD.

244 REVENUE PROPERTY

ROCKLAND AVENUE
9 SUITES
STABLE
CONSERVATIVE
INVESTMENT
Over 1½ the tenants have lived in this lovely apartment for 10 years.
$115,000
Terms or Cash
GEORGE RANDALL
JIM BROWNLEE
385-2481
Swinerton, Stewart Clark Ltd.

DE LUXE DUPLEX
$46,900
High quality, side-by-side duplex in Gordon Head. 2 bedrooms and basement each side. Living rooms with fireplace. Separate dining rooms. Basements have 2nd bathroom, roughed-in bedroom and recreation room. Owner's suite has extra finished bedroom in basement. Phone J. ETTEMA for the address. 383-7115.
Ettema Realty Ltd., 1802 Cook St.

ESQUIMALT REVENUE
1—De luxe duplex, Saxe Point. 1780' finished each side. 4 bedroom side now vacant. Rental value $200 per suite. Secluded treed lot.
2—Modern four plex, stucco. Handy to shopping centre. Potential revenue $530 month. Vendor will carry financing. Try your terms or trades.
TED BOWDEN, 479-1479
NATIONAL TRUST CO., 386-2961

SIDE BY SIDE DUPLEX
3 YEARS OLD
3 Bedrms. each side. L living-dining Rm. with raised hearth fireplace, oak floors. 1300 sq. ft. floor area. Patio. Dble carport, large low int. Mtge. Rent $175 each. $39,500.
MRS. PARSONS, 479-1667
J. H. Whittome and Co. Ltd.
Royal Oak Branch

FAIRFIELD
DUPLEX — Total Rent $440 per month. This home is large and very beautiful with dark wood and stained glass windows. Live in it rent free — or buy it as a fully rented revenue property. 2,300 sq. ft. All rooms are large — 3 bathrms. — 3 fridges and stoves included. To view Call:
LORRAINE ZIEGLER
388-4271 592-1768
J. H. Whittome and Co. Ltd.

DE LUXE 5x5 DUPLEX
One of the best, in excellent area, close to schools and UVic. Only 2 yrs. old, each side consists of two bedrms., living and dining rooms. Full basement with two more bedrooms and bath, plus rec. room. One side rented for $180 and tenant pays all utilities. Well priced at $46,500. Call BEN PARENT of Newstead Realty Ltd., 382-8117 or 382-5219.

NEAR SEA AND PARK
5-SUITE CONVERSION
SELF-contained furnished suites, Fairfield district, asking $43,500.
Modern 5x5 Duplex
Located on large lot in Esquimalt, close to all amenities good value at $31,500. For further information please call:
Mrs. O. Zachary — 592-2265
P. G. Jackson Ltd. 388-6658

APARTMENT BLOCK
7 SUITES
WALK TO TOWN
A real opportunity for the small investor to own one of these hard to find blocks. Excellent condition and fully rented — Well Priced at $72,000. Call Mr. S. Evans, 382-2157, Eves. 479-7217. Western Homes Ltd.

7 HOUSEKEEPING UNITS
Cathedral Hill. Real nice inside, 2 bathrooms, oil fired hot air. Grossing $4,800 per annum. Substantial down payment, low interest on balance. Full price only $26,900. Call:
MR. R. ROST, 658-5490.
NATIONAL TRUST CO., 386-2961

NEW LISTING
Seaview, brand new duplex, 3 bedrooms on main floor, one bedroom suite up. Separate entrances, low interest financing. New listing. Asking $20,000. Quickly call BEN GREIG 388-6231 or 477-8241 Island Pacific Realty.

PRIVATE SALE
1900 Neil Street. Cosy duplex with 2 bedroom front suite and self contained rear bachelor suite. Total income $240 gross a month. Will sell $20,900. Immediate occupancy. Try $5,000 down. 383-7786.

UNIVERSITY HEIGHTS, NEAR new, side-by-side duplex, 3 or 4 bedrooms, 2 bathrooms each side. Large NHA mortgage. Owner, 477-8418.

21 ONE-BEDROOM SUITES, modern block, by owner, $190,000. Large 7 per cent mortgage. Close in. Principals only. 384-2385 after 5.

12-SUITE APARTMENT BLOCK, 2 years old, excellent return on investment. $145,000. $50,000 down. Call 478-2312.

SIX SUITES, 2 LOTS, FAIRfield. May accept new home in partial trade. 382-9083.

245 REVENUE PROPERTIES WANTED

PRIVATE COUPLE WISH TO buy apartment block, approximately 12 suites. Reply Victoria Press, Box 403.

247 COMMERCIAL OR INDUSTRIAL PROPERTIES

COMMERCIAL BLDG.
2100 DOUGLAS ST.
COR. PEMBROKE
10,000 sq. ft. approx. floor area, 2 floors, elevator also adjoining vacant lot.
$85,000
385-3411 E. J. Eatt

WOULD RENT
Ker and Stephenson Ltd.
680 Broughton St.

WAREHOUSE
CENTRAL SAANICH
Zoned commercial light industrial. 2.86 acres, over 500 ft. road frontage. Could be subdivided. Approx 26c per sq. ft. in the city. Easy access to downtown and ferries via new Pat Bay Highway. Priced at $32,500. Full particulars from Mr. Fortune at ISLAND HOMES LTD., 2504 Douglas St., 386-7545.

APARTMENT ZONED
CADBORO BAY-WILLOWS
Entrance from two streets, over 10,000 sq. ft., 2 lots plus house. Only $38,000. Please call
GLADYCE McLURE
385-2458 592-7123
Byron Price and Associates Ltd.

250 HOUSES FOR SALE

INVESTORS
SYNDICATE
REALTY LIMITED
(Formerly Clarke and Wallace Realty Ltd.)
620 BROUGHTON 386-7721
Across from Eaton's Car Park

THREE BEDROOMS
$23,500
New listing, priced right. Ten-years-young in mint condition. High location. Large sundeck. Full basement. This won't last — don't miss it! Mrs. Johnston 386-7721 anytime.

CLOSE TO JUBILEE
ONE-YEAR-OLD, OVER 1200 sq. ft. of comfortable living space. Consisting of 3 bedrooms, family dining rm. and 16'x17' gracious living rm. with WALL-TO-WALL carpeting, TEAK CABINET KITCHEN WITH NOOK. Full high basement ready for development. Only $28,900, good terms. C. BAIRD or L. PIGERT, 386-7721.

DRIVE BY
329 RENART PL.
(OFF PHELPS RD.)
Next to Thetis Lake Park, this brand new house has been built by very particular European craftsman, where small details mean lots. 3 bdrms., 2 bthrms., lovely LR and OR with wall-to-wall carpets. Well designed kitchen with family nook off and sliding doors to sundeck. Full bsmt., Rl rec. rm. plus 3rd bthrm. etc.
$27,750
Congenial terms. L. PIGERT or C. BAIRD, 386-7721.

250 HOUSES FOR SALE

HHHHHH HHHHHH
HHHHHH HHHHHH
HHHH HHHH
HHHH HHHH
HHHH HHHH
HHHHHHHHHHHH
HHHHHHHHHHHH
HHHH HHHH
HHHH HHHH
HHHH HHHH
HHHHHH HHHHHH
HHHHHH HHHHHH

"HOMEFINDERS"
577 CULDUTHEL

Y'ALL COME! Y'ALL COME!
Y'ALL COME TO
OPEN HOUSE!
2522 BLACKWOOD ST.
(Cook to Bay)
OPEN 'TIL SOLD
STARTING TUES.
SEPT. 7
This house has 2 large bedrooms on the main floor with a completely finished basement with washroom and bath tub. Extra bedroom. Close to town, buses stop at the door. School; and as clean as a whip. This is a real buy. Come see it and make an offer on the asking price of $23,900.
STAN CRAIG (See you there)
386-2911

SPACE FOR FAMILY
AND IN-LAWS
Mod. post and beam Constr. gives spaciousness in this 2-year-old, 3-R. home with Cath. entrance. The 24x13 LR-DR has panelled FP wall and gold W-W continuing thru hall and stairway. 14x9 Kit with EA opens

250 HOUSES FOR SALE

BROADVIEW PROPERTIES
1039 Johnson St.
384-8001

OAK BAY

Charming 1700 sq. ft. home in South Oak Bay. Immaculate cond. throughout. Bright modern cabinet elect. kitchen. Large living room with F.P. Dining room with built-in china cabinets and top-line broadloom in both rooms. Comb. entrance foyer and den with F.P., 3 large brs., plus room for upstairs development. 4-pce. and 1-pce. baths on main. Extra lge. rec. room with bar plus 4th bdrm. down. New outside permanent barbecue with fireplace. All this for only $26,900 on terms.
Ron Black 384-8001

3 TOP NOTCH SELECTIONS READY FOR YOUR VIEWING CALL MRS. F. MAUGER 598-5062

1—1006 CHAMBERLAIN ST. $26,500
3 bedrooms and 3 bathrooms. A wonderful family home or an excellent revenue potential in a convenient location. See this now its too good to miss!
2—1240 ACTON ST. $26,900
4-bedroom, family home on a quiet street 1370 sq. ft. of lovely living area — all wall-to-wall, large lot in excellent condition.
3—3556 HENDERSON RD.—$46,500
Near the University and just waiting for you and your family — offering 4 bedrooms; 4 bathrooms — L. Rm. D. Rm, kitchen and all the luxuries to make life easy living.

DRIVE BY
2775 PENELOPE PLACE
(VANTILBURG CRESCENT)
FEATURING
2 years young
3 bedrooms (master en suite)
Cathedral entrance — old brick corner fireplace in living room.
Sliding glass doors off dining room to private sundeck.
Kitchen with eating area and old brick wall.
Huge rec. room. Asking $28,900
For further info. call Palfrey or McIlroy, 384-8001.

CENTRAL SAANICH
2009 STELLY'S CROSS RD.
Year old lovely 3-bedroom home on a large lot. Raised hearth fireplace, spacious sundeck and hardwood floors. Reduced to $27,900. For Quick Sale Phone Bill Palfrey, 384-8001.

4044 RAYMOND, $26,900
(Corner of Kennath St.)
Excellent 4-year-old, three-bedroom family home, plus vanity bath. Sliding glass doors from dining room to sundeck. Full high dry basement with finished family room (14'x20') with built-in bar and imitation fireplace. Utility wired and plumbed for washer and dryer. The interior decorating in this home is far above standard, compares with homes around $30,000.
CARPORT plus EXTRA PARKING. Attractive corner lot. Phone anytime to view—
RAY SMITH 384-8001
Res. 388-7755 or 388-6957

—A—
—B— —C—
FORT at BROAD
384-9335

A. Bernard & Co. Ltd.

RETIREMENT GEM
(LAKE HILL — QUADRA AREA)
SEMI-SECLUSION
TRULY IMMACULATE 2-bedroom, stucco bungalow in nice treed setting and close to transportation. Lovely living room with fireplace, spacious and bright electric kitchen with large dining area, 4-pce. vanity bathroom, 2 bedrooms plus very attractive den or family room and most suitable for persons wanting PRIVACY AND QUIETNESS. Priced for quick sale at
$25,900
Mr. Belcher 384-9335, 382-2848 res.

JUST LISTED
MOUNT VIEW AREA
4-RM. BUNGALOW —
FULL BASEMENT
This attractive home has been expertly updated and is in immaculate condition inside and out. Bright good-size Living Rm. W-W. Sunny cabinet electric kitchen has ample dining area. 2 nice bedrms., w-w and modern bathrm. Sundeck off kitchen overlooks fully developed garden and Olympic mountains. Many ornamental shrubs, numerous asst. fruit trees, lawn, fish pond etc., etc. Attached carport. Basement contains OOM furnace, 3rd bedrm., workshop space and laundry fitted for W and D. A charming low upkeep property well worth your inspection. Exclusively listed at
$18,900
To View Contact Mr. Seeber, 384-9335 or 385-2875 res.

FOR THE HANDYMAN
(HIGH QUADRA AREA)
2-BEDROOM stucco bungalow in nice area and close to stores, transportation and schools. Living room with oak floor and fireplace, nice size kitchen, pembroke bathroom and separate utility. Decorating and some general repairs required at price of:
$15,900
Mr. Belcher, 384-9335, 382-2848 res.

WHAT'S MISSING?
Not a thing! This 2-year-old, 4-bedroom home located in GORDON HEAD has everything, including an existing 8¼% mortgage, which may be assumed. Beautiful living room and dining room, 4 bright bedrooms, with en suite plumbing off master bedroom. Large cabinet kitchen, with built-in range. Beautifully finished rec room with fireplace, 4-pce vanity bath on main level and 3-pce on lower. There is a large sundeck, double carport and paved driveway, together with a nicely landscaped garden. This home has everything for the growing family, including proximity to schools, university and transportation. Asking
$41,900
For viewing contact
W. E. (Will) Wilson, 384-9335; 477-4328 res.

XXXXXXXXXXX
X W. J. Lindsay Ltd. X
X Royal Oak Centre X
X 479-7111 X
XXXXXXXXXXX

WEEKEND PAIRS
Adjoining properties (each with home) totalling approximately 2 1/3 acres.
Adjoining secluded, treed, approved building lots. One VLA size. City water. Perc tested.
Good Value homes. Three bedrooms, full basements. One has full suite roughed in; the other has rec room and bathroom roughed in.
Enquire about these.
AL PETERS, 478-5992

BY OWNER. CASH TO MORTGAGE. $34,500. 3 bedrooms and den, living room and dining room, kitchen and bathroom. Second plumbing in basement. Large patio and sundeck. Fully landscaped and fenced. 479-1076 or 385-2698.

BRAND NEW EXECUTIVE home, in Oak Bay, by builder, 592-2744.

250 HOUSES FOR SALE

WWW WWW
WWW WWW
WWW WW WWW
WWW WW WWW
WWW WWW
WHITTOME'S
"DOWNTOWN BRANCH"
706 FORT ST. 388-4271

GORDON HEAD
SEAVIEW
Drive by 1606 Milleva Lane then Call me to view. The beautiful exterior compliments the impressive interior it's larger than it appears, and just 5 years old. Price $38,500 with low interest mortgage. Wilfred Davis 388-4271 or 658-5276.

WOW! FOR $29,500
AND TERMS TOO!
It's a beauty — 3 years old, 20 ft. living room with wall-to-wall carpet over hardwood — raised white brick fireplace. Dining room 10x12, arborite custom cabinet, electric kitchen with breakfast area. Master bedroom has ensuite plumbing. 2 more bedrooms and another in the basement. Another 4-pce. bathroom. There's a 20x12 rumpus room with 3-pce. bath. Double carport. Read this ad again. It's a real home for the price, 1400 sq. ft. of beauty! On sewer — on Maryland Drive in Sidney. Please call C. VINING 388-4271. Res. 479-3786.

SPECTACULAR VIEW
BELOW REPLACEMENT COST
This is an exceptional buy. 3 or 4 bedrooms, 3 baths, 2 fireplaces, SEAVIEW from living room, dining room, kitchen, balcony and sundeck. Many extras, 1½ years old, reduced to $35,900. Drive by 153 Milburn then call to view. Ruth Lukaitis 388-4271, 477-3306.

CADBORO BAY-UNIVERSITY
A spacious four-bedroom home located on a quiet street backing on natural towering evergreen trees. This home has a very large bright living room, attractive dining room and a large kitchen with cupboards and counters to spare. 2½ baths, beautiful recreation room, large workshop and utility room. Walking distance to university. Asking $45,700.
TED RADWAY 477-6176

WEEKEND DRIVE-BYS
1—UPLANDS — 3445 Cadboro Bay Rd., 2-storey, 3-BR, 2-bathrm. with den and family room. 6 yr. old. $39,500.
2—OAK BAY — 2035 Cedar Hill X Rd. New split-level 3-BR, 2-bathrm. with den (or 4th BR), family room. Built-in range, dishwasher, garburator. $49,900.
3—COLWOOD — 2780 Penelope Place (off Van Tilburg) spacious 3-BR, 3-bathroom, large rec. room, quiet treed area, just one year old. Asking $37,500.
Early Occupancy for All
Wilfred Davis
388-4271 or 658-5276

EVERYTHING
FOR THE FAMILY
4 or 5 bedrooms, for privacy den or sewing room for mom. 12x12 dining room for guests, good living room for entertainment. Family room for TV. Roomy kitchen with lots of cupboards. Room in basement for dad's tools. Cold storage room for preserves, close to schools and bus for kids. Larger than average lots for garden and lots of parking. $26,500.
JOHN BUNYAN
BUS. 388-4271 RES. 477-4513

BRAND NEW
Close in — $26,500
Outstanding value and excellent accommodation. This lovely home has 2 large bedrooms upstairs as well as 2 more finished bedrooms down. Two bathrooms, lovely kitchen and separate dining room. The lot has several fruit trees as well. Don't miss seeing this home; call:
388-4271 RICK KINNIS 479-1836

COLWOOD
WALK TO ROYAL ROADS
1625 sq. ft. — 3 bedrms. — 1½ baths, sliding doors off master bedroom to patio — de luxe kitchen — beamed ceiling — 2 yrs. old. Low down payment, $25,900.
LORRAINE ZIEGLER
388-4271 592-1768

HIGH CORDOVA BAY
WESLEY RD.—NORTH
Spacious rancher, 1660 Sq. Ft. Main Floor, with 3 BR's, 1½ bathrooms, family or TV room off kitchen, interesting layout with kitchen in centre. Full basement, 32 ft. rec room with fireplace, separate workshop and storage rooms. Half acre lot with views both to east and west. Immaculate condition. $41,900. WILFRED DAVIS, 388-4271 or 658-5276.

J. H. Whittome and Co. Ltd.

ISLAND HOMES LTD.
2504 Douglas St., 386-7545

IN-LAW SUITE
5-room home with 2 bedrooms. Living room with fireplace. Sep. dining. Oil heat. In-law suite in basement. Good condition. Full price $21,500. Terms. For further information call Lloyd Ellis, 658-8222.

OVER ½ ACRE
Cordova Bay area, a few minutes to city centre via new highway. Lovely secluded garden. 3 bedrooms, plus 1 extra in high basement, separate dining room. Family size kitchen, rec. room. Play room for billiard table. 2 fireplaces, 2 baths, double carport; fruit trees, possible future subdivision for extra lot. A good investment at $37,500. Terms arranged. Lloyd Ellis, 658-8222.

GORDON HEAD $36,300
LUXURY HOME
WITH SUITE
1200 sq. ft. of gracious living on one floor plus large rec room with fireplace and small 1-bdrm. suite on lower floor. 75'x237' lot with various fruit trees and gardens. Now vacant. The owner will consider all offers. Terry Fortune 477-1229, Don Layman 385-0297.

ELK LAKE AREA
$31,600
NEW LISTING. Large modern home, country area, 20 minutes steady drive to town. Large living room, family size kitchen, 3 good bedrooms. PLUS 2 extra well finished B.R.s in basement PLUS large rec. room with fireplace PLUS huge covered sundeck and double carport. Lovely 97'x150' lot with fruit trees. Your family will prefer this. Call now Lloyd Ellis, 658-8222, Don Layman, 385-0297.

BRAND NEW HOMES
Just listed and now under construction in a lovely area of Lakehill. 5 new residences on a quiet new cul-de-sac all with wall-to-wall. 3 Br., 1½ baths, large entertainment rooms, full basements, carports, etc. etc. Split-level and other fine designs. $29,900-$31,500. These won't last in this desirable area. To view call J. B. Young, 658-8594 or 383-4124 anytime.
Park Pacific Investments

BY OWNER, CHARMING 2-bedroom, 11-year-old stucco bungalow. Close to shops and bus, with or without furniture. Quick possession. 384-3683.

$19,700
Unique 2-bedroom, furnished, log cabin, wall-to wall carpet, modern bath, large lot, off Beach Drive, Oak Bay, 592-9181.

250 HOUSES FOR SALE

B BROWN BROS. ON BLANSHARD B
385-8771 ANYTIME

COUNTRY LIVING
CLOSE TO TOWN
Excellent VLA property at 440 Conway Road (Off Interurban) with 2 bedroom bungalow on 150x120 lot plus two 50x120 separate lots., 2 wells and a 2-car garage. Good terms. Asking $28,000. For appointment to view phone Frank Butler — 385-6771 (ANYTIME).

VLA PROPERTY IN
PRESTIGE AREA
FINEST OUTDOOR
LIVING IN
TOTAL SECLUSION
Choose shade or sun all day long on a patio accessible through French doors off the dining room. This well-built home is situated on .53 of an acre — fully treed and maintenance free. Enjoy a large living room, a compact kitchen with garburator, separate utility room, 2 bedrooms with the possibility of a 3rd and a den — ALL ON ONE FLOOR.
Offered at $32,900
TO VIEW CALL JANE LILLEY
385-8771 (Anytime), 479-5406 (Residence)

BRAND NEW LISTING
ARBUTUS ROAD
$55,000
FANTASTIC
SEA VIEWS FROM
3 RMS. PLUS SUNDECK
Close to UVic, this spacious home offers wall-to-wall carpeting in formal-sized living and dining rooms. A large, protected sundeck and secluded patio invite you to enjoy views of Mt. Baker and privacy. In addition to these features, this one-owner home has 2 baths, separate utility room on main floor and a fully developed bsmt. with a rec. room finished in a fascinating Tahitian motif. Double carport offers plenty of parking.
FOR AN APPOINTMENT TO VIEW CALL JANE LILLEY
385-8771 (Anytime), 479-5406 (Residence)

GONZALES BAY AREA
PANORAMIC SEA VIEW
158 BARKLEY TERRACE
—stately well-built home.
—fabulous sea views.
—exquisitely landscaped grounds.
—4 bedrooms.
—3 sets plumbing.
—31 ft. living room.
—formal-sized dining room.
—offered at $49,500.
FOR A PRIOR APPOINTMENT TO VIEW CALL EXCLUSIVE AGENTS:
JANE LILLEY CASEY WATSON
385-8771 "ANYTIME

"Complete Real Estate Service Across Canada"
MANREAL
TRUST TRUST
1057 Fort Street 386-2111
Sidney — 656-3924

2 BEDROOMS $15,700
L.R. with fireplace, full basement, oil heat. Quiet Street near Simpsons-Sears.
386-2111 A. PEAKER 477-3957.

HIGH GLANFORD
BEAUTIFULLY RENOVATED
HOME — $18,300
Owner moving and must sell their lovely home consisting of attractive living room with wall-to-wall carpet, bright spacious dining area, cabinet electric kitchen, 2 bedrooms plus 1 down in full basement. Lovely high lot with many fruit trees.
Ron MacDonald 386-2111

TERRIFIC VALUE
MODERN 6½ YEAR OLD HOME
ONLY $19,950
Attractive home situated in Thetis Heights, available immediately, feature panel wall in living, bright kitchen, 3 lovely bedrooms plus room for further development in basement.
Ron MacDonald 386-2111

FAIRFIELD
NEAR THE BEACH
2 BEDROOM—RENOVATED
HOME ONLY $19,950
Attractively renovated home in Fairfield near Gonzales and Foul Bay Beaches. Cabinet electric kitchen, vanity bathroom, large living room with wall-to-wall carpet and fireplace, 3 excellent bedrooms on main floor with one roughed-in in basement. Automatic oil furnace.
Ron MacDonald 386-2121

BETTER DRIVE-BUYS!!
YES, THESE ARE BETTER BUYS
GOOD SOUND HOMES AT
REALISTIC PRICES
1. 3150 Fifth St. — $20,900. Just a block off high Quadra and 2 blocks to school. Well maintained 2 BR with extra dormer room and high basement. Cultivated lot and greenhouse. Appliances may be included. Try $1000 down and C.M.H.C. financing.
2. Spacious older home at 2527 Graham with nearly 2000 sq. ft. on two floors plus basement. 4 BRs, large living-dining and kitchen. Needs utilities modernized but excellent buy at $15,500. Firm price. Estate Sale.
CHARLESWORTH or TYSON
386-2111

GARDNER REALTY LTD.
899 FORT STREET
385-7721

LANGFORD
2823 NOTTY PINE ROAD
Look! Taxes only $17.00 a year after grant, 4-room bungalow, living room, kitchen and 2-bedrooms, pembroke bathroom. Only 13 years old, move in, vacant. Basement, oil heating and separate garage. Full price $19,900, open to offers.
CALL M. BARLTROP 592-7490
CALL HAROLD WARE 598-4358
or office 385-7721

OAK BAY
2552 EPWORTH
5-room bungalow in spotless condition. Large living room with fireplace, new wall-to-wall carpet in living room and hallway. Separate dining room, modern kitchen, 2 bedrooms plus finished bedroom and rumpus room in basement. Oil heating, back lane at rear. Full price. Asking $27,950. Open to reasonable offers.
CALL M. BARLTROP 592-7490
CALL HAROLD WARE 598-4358
or Office 385-7721

CITY
1270 BAY STREET
Bungalow consists of 4 rooms, living room with fireplace, 2 bedrooms, modern kitchen, pembroke bathroom, oil heating to all rooms, wired for electric range. No steps and no basement. Suitable for retired couple or newlyweds, drive by, if interested call my agent. Full price $18,950.
CALL HAROLD WARE
OFFICE 385-7721 OR
RESIDENCE 598-4358

2 BEDROOMS, CLOSE TO schools, and Woodwards - Woolco area. $16,200, low down payment. 478-2856, 478-2944.

2 BEDROOMS, FULL BASEMENT, half acre, close to schools. Colwood. $22,900, low down payment. 478-2856, 478-2944.

WILL SWAP 3-BEDROOM FULL-basement home on prime location for same, within 20-mile radius of Victoria or Vancouver. Victoria Press, Box 415.

MARDON HOMES LTD.
New high-quality homes on your lot or one supplied by us from only $14,900. Please phone Bruce 592-0995.

ROSE HILL AGENCIES LTD.
Real Estate and Insurance
908 Hillside Ave. 386-5178

F. C. HULLY REAL ESTATE
620 View St.
Bus. 386-6552 Res. 592-3920

250 HOUSES FOR SALE

T CANADA PERMANENT T
R TRUST R
U U
S S
T CANADA PERMANENT T
"WE TRADE HOMES"

UNIVERSITY HEIGHTS
SAANICH
1 year old
Beautiful 3 bedroom home finished to perfection on large landscaped treed lot, located among elegant homes on cul-de-sac. Approx. 1300 sq. ft. of delight, large LR with slate fireplace, Dr, cabinet electric kitchen and dishwasher. Fully finished basement with 16x12 rec. room and stone fireplace, including large games room, separate utility room for washer and dryer. The best of wall to wall shag rug over HW floors, 4 pce. bathroom, 2 pc. ensuite in M.B. Extra parking. Feature sundeck at rear of home introduces this junior executive home at $37,900. Call Sid Haslam 386-1361 or 592-0900.

ESQUIMALT-LAMPSON AREA
Charming starter or retirement, 2 bedroom home with ensuite. Large LR, DR and Kitchen. Approx. 1150 sq. ft. no basement, few step quality home on well landscaped lot. Priced at $21,500. Call Sid Haslam 386-1361 or 592-0900.

SHELBOURNE AREA
Delightful, 5 yr. old home in immaculate condition on excellent landscaped lot. 2 bedrms. up with 1 or 2 as desired down in fully finished basement, including 3 pce bathroom. Raised hearth fireplace, oak floors. WW in LR and DR, 10x11 kitchen and 7x8 nook. Easy care, as new home. Priced at $24,950. Call SID HASLAM 386-1361 or 592-0900.

ESQUIMALT
2 BEDROOM $12,900
Dandy little starter or retirement home. No basement. Owner leaving town. Priced right for quick sale. Clear title terms can be arranged. To view call PATRICK DOERKSEN, 478-3432 or 386-1361.

THETIS HEIGHTS
SPLIT LEVEL $24,900
Total 1700 sq. feet of finished floor area (1204 main), featuring floor to ceiling fireplace in LR, tudor style DR plus large kitchen with eating area. Only 2½ yrs. old, this superior home was custom built for transferred owner 3 bedrooms, double plumbing, 4th BR or Den and rec. room down. Extra large and secluded back yard. Call PATRICK DOERKSEN 478-3432 or 386-1361.

SUPER ELEGANT
5 room, 2 bedroom home. Fully developed basement and many many extras. Wall to wall carpeting over oak floors. See this immaculate home. Call WILLIAM SANDERS 477-6802 or 386-1361.

GORGE AREA
Charming two bedroom, no step home. Picturesque garden. Immaculate retirement site. TED SMYTH 477-5617.

HIGH TATTERSAL
Beautiful four bedroom stone mansion on 4 acres of unobstructed view property — secluded — 4 bathrooms, suite up. Truly a majestic site. Price $150,000. For more information call TED SMYTH 477-5617.

REDUCED
$21,500
Ideal family home with 4 bedrooms, 3 upstairs, 1 on main. Large kitchen, entry hall, winding stairway. Terrific value at this price. Close to transportation. GRAY LAITE 592-3524 or 386-1361.

VACANT
NEAR OAK BAY AVE.
2 bedrooms plus extra room in high basement. Well located in Victoria, close to Oak Bay Ave., shopping and transportation. Move in quickly $22,500. Call GRAY LAITE 592-3524 or 386-1361.

$15,500
Drive by 632 ATKINS ROAD. Neat 2-bedroom home, 860 sq. ft., nicely treed lot. The price is right for quick sale F. BEAVER-JONES, 386-1361.

RICHMOND ROAD SPECIAL
URGENT SALE
Immaculate two-bedroom bungalow, excellent condition, 2 bedrooms and den, 4-pce. and 3-pce. bathroom. Large living room and dining room, with fireplace. Beautiful lot, separate garage. To view call F. BEAVER-JONES, 386-1361.

VIEW ROYAL — $18,000
Cozy retirement bungalow. Large lot, nicely landscaped. Many fruit trees, excellent value. Call F. BEAVER-JONES or K. DICKSON, 386-1361.

OLYMPIC VIEWS ACROSS THE SEA
Set off the beautiful garden below this unique smaller home, with fruit trees shrubs and flowers of great variety on the 1½ acre lot. Immaculate home has modern en suite and brick fireplace in den or second bedroom. Low maintenance costs make this an ideal retirement home. Priced for quick sale $21,000.
J. M. COLLINGE, 478-4141.

GORDON HEAD
Spacious 1-year-old home in Gordon Head. Large Living Room and Dining Room with 3 bedrooms and double plumbing. Finished rumpus room in full high basement and roughed-in for extra rooms. See this fine home on 100' lot in this desirable area. Good value at $35,900. For further particulars call WILLIAM SANDERS, 477-6802 or 386-1361.

TO MILE POINT
Brand new 3-room Colonial. This is a most striking and delightful executive home. It has been given that little extra as far as design and decor is concerned; featuring the latest in carpets, wallpapers, light fixtures, etc. There are four bedrooms, 3 bathrooms and family room. The ½-acre secluded lot has nice trees and privacy, with the home being designed to take advantage of patio living. Ample room for a swimming pool too, the lot abuts a natural park, and only 2 blocks to the sea. A terrific buy at $59,000 and open to terms and trades. VAUGHN THOMPSON, 386-1361 or 658-8541.

SOMETHING SPECIAL
IN THE UPLANDS
7% MORTGAGE
Almost 1800 sq. ft. of luxury living on the main floor plus a fully developed downstairs. 24x16 living room with floor-to-ceiling fireplace, extra large den with sundeck, bright kitchen with built-in dishwasher, oven and counter range. Many plus features including time clock controlled floods, sprinkler system, extra large double carport and driveway, private deck at large rear yard. All this for the very realistic price of $59,500. GRAY LAITE, 592-3524 or 386-1361.

250 HOUSES FOR SALE

T CANADA PERMANENT T
R TRUST R
U U
S S
T CANADA PERMANENT T
"WE TRADE HOMES"

COZY AND COMFORTABLE
This is a two-bedroom home in immaculate condition just over a year old. The full high basement will add warmth and room for expansion if necessary. Close to the end of a cul-de-sac and not too far from the amenities of Sidney. Reduced to $23,300 for a quick sale. JACK DOBSON, 658-5676 or 386-1361.

LARGE FAMILY HOMES
Both homes have 5 plus bedrooms and are in top condition. Both have revenue potential. The first at $32,900 is Gorge waterfront on a large lot and is a steal at this price. The second at $27,900 is also on a large lot (120x118) on a busy street where values should increase rapidly. Call me now about these sound homes. JACK DOBSON, 658-5676 or 386-1361.

SOMETHING SPECIAL
FOR $21,500
Very neat home with fenced yard well located near Oak Bay Ave. Two bedrooms (3rd in high basement) living room with fireplace, bright dining room and panelled kitchen. The home is vacant and quick possession is possible. GRAY LAITE, 592-3524 or 386-1361.

SOMETHING SPECIAL
IN CENTRAL SAANICH
Here are 4.67 acres with an executive type home ideally located for quiet rural living but within a short pleasant drive of your downtown work. The home is well appointed with Cathedral entrance fully developed on both levels, an suite in master bedroom, built-in vacuum system, double garage, large kitchen, dining room, family room with fireplace and many other features. Fruit trees, berries, large barn fenced and cross fenced for horses. Good value at the asking price of $34,900 GRAY LAITE 592-3524 or 386-1361.

WATERFRONT SECLUSION
EARLY POSSESSION
Immaculate 3-year-old, 3-bedroom home with full basement and lovely sundeck overlooking a beautifully landscaped gently sloping to the water. Just 5 minutes from city centre. Realistically priced at $29,500. For more information and appointment to view, call MADGE HOLE, 382-5369 or DON ROBBINS, 592-7641 or 386-1361.

AUTHENTIC COACH HOUSE
ROCKLAND AREA
We are proud to offer for sale this most original and historic property which was once part of Victoria's elegant estates. This home which is situated on a quiet cul-de-sac in a parklike setting has been architecturely redecorated to restore it to modern living yet keeping its old world charm. There is over 3600 sq. ft. of living area. 2660 on the main floor, with spacious entrance foyer 17.6x24 ft. formal dining room, 21x18 ft. family room with fireplace, electric kitchen with dishwasher and numerous cupboards, den, studio and 2 powder rooms. The curved stairway leads to 4 bedrooms and full bathroom. Details of this home are too numerous to mention and could only be appreciated by viewing. A perfect entertainment home for a professional man with a small family. Realistically priced at $76,000. DON ROBBINS, 592-7641 or MADGE HOLE 382-5369.

KER and STEPHENSON
LIMITED
680 Broughton Street
Across From Eaton's Carpark
385-3411, DAY or NIGHT

EXCLUSIVE
OAK BAY
LANSDOWNE ROAD
NEAR UNIVERSITY
ASKING $35,900
IF YOU WANT A GOOD, SUBSTANTIAL HOME with beautiful grounds, overlooking the city, YOU MUST SEE THIS 3-bedroom — gracious living room with floor-to-ceiling fireplace, that leads into a lovely dining room and then into a large bright kitchen. This home is for the PARTY WHO WANTS A HOME WITH CHARM — LOCATION AND CONVENIENCE. To view phone J. T. Mills 385-3411.

EXCLUSIVE
LOCATION PLUS VALUE!
$20,900—off LAMPSON
ATTENTION VALUE
SEEKERS
This 2-bedroom —dining room and living room with open fireplace and bright kitchen home with D.L. garage, can be yours for only $2500 DOWN if you qualify for Gov't. 2nd mtge. OWNER WILL CARRY BALANCE. SO EASY TO MOVE INTO. To view phone J. T. Mills 385-3411.

SPOTLESSLY CLEAN
3018 PICKFORD RD.
COLWOOD
Here's a wonderful livable home AT ONLY $17,950. Has 3 bedrooms, living and dining room. Separate garage — and A VERY LARGE LOT for the kids to play in. See this one over the weekend. To view phone J. T. Mills 385-3411.

EST. 1933
BOOBOORMAN
MANN
INVESTMENT CO. LTD.

BEYOND ELK LAKE
PANORAMIC SEA VIEW
OVER ¾ ACRE
This architect designed post-and-beam bungalow is as modern as tomorrow. Many good features, such as raised hearth fireplace in the large living room, guest-sized dining room opening to the cabinet kitchen, two bedrooms, 13x12'6 and 12'6x10, 4-pce. vanity bathroom, secluded patio, separate garage.
ASKING PRICE $26,800
To View:
STAN CORNISH
386-7521, res. 592-6079

SEA VIEW.
EXECUTIVE HOME
A well-maintained and well-built home in the University-Gordon Head area. Entertainment size living room and dining room with a attractive view of the watertront. Three bedrooms, two bathrooms and a finished rec. room. Large unfinished basement area for storage and workshop. Good value at the price of:
$36,000.00
386-7521 ERIC GRAHAM 656-4489
1111 Government St.

NEW, EXCLUSIVE
TOWN HOUSES
3 bedrooms — 2 bathrooms — Crestwood kitchen — wall-to-wall carpet. Over 1,500 sq. ft. of architect designed beauty. Attractively landscaped. Luxurious living with low down payment, with balance at 8¾ per cent N.H.A. to qualified purchaser.
Phone owner anytime — 386-1449
Capital City Construction

BEAT THIS!
Trade your
Car, Boat, trailer,
Land, mortgage, etc.
as down payment for a
new 3-bedroom home.
Builder, 478-5428.

FOR SALE BY OWNER AT COST, architect designed home on 150 feet of excellent beach. 2000 sq. ft. on one floor, excellent for retired couple and companion or family. Madrona Drive, North Saanich. $85,000. Phone 477-6502.

LANGFORD
Modern 3-bedroom, OOM, $18,700 — $2,000 down. Call 478-2312.

250 HOUSES FOR SALE

HHHHHH HHHH HH HH
HH HH HH HH
HH HH HHHH HHHHHH
HH HH HHHH HH HH
HH HH HH HH
HH HH HH HH
HH HH HH HH
HHHHHH HHHH HH HH
D. F. Hanley Agencies Ltd.
Shakespeare St. Office
3021 Shakespeare St.
386-4294

WHERE IN THE WORLD?
Can you roast your own chestnuts in an open fireplace? This delightful 3-BR home with four-pce. bath, full high cement basement, drive-in garage in high Quadra area is being offered for sale at the realistic price of $19,900. Lot size 50x141 with 3 apple trees, one cherry and three Garry Oakes. On yard and the chestnut tree. Call now.
H. F. "Herm" Williams, 388-4294
—D.F.H.—

OTTER POINT
AND
ROBINSON POINT
This bungalow must be sold with 1.6 acres. All reasonable offers considered.
Call H. F. "Herm" Williams
388-4294
Call H. F. "HERM" WILLIAMS
388-4294
—D.F.H.—

NO TRAFFIC PROBLEM
Located 100 feet from the road — safe for your small children. Four bedrooms (two up two down). Modernized older home with living room, fireplace, large cabinet kitchen, full basement. Great accommodation for only $15,900. Call today.
ALAN ECKARD
388-4294 477-5669
TOMMY WILSON
388-4294 385-6240
—D.F.H.—

T—E—R—M—S
T-E-R-M-S $19,950 T-E-R-M-S
LARGE CHARACTER
HOME
JAMES BAY
Excellent condition inside and out. CLEAN, BRIGHT. Main floor — 2 bedrooms, 3-pce. bath, modern kitchen, large living room and dining room, huge entrance hall with fireplace, bright enclosed veranda. Downstairs — full concrete basement with 2 extra rooms plus workshop and laundry room. Priced right and a cinch to purchase. Try your down payment. Your terms.
WAYNE STRANDLUND
388-4294
—D.F.H.—

GLANFORD OWNERS!
ALL CASH TO YOU!
I don't want your listing! I want to sell your home to my clients. Up to $24,000. URGENT!
LORNE D. BARR 479-4171
—D.F.H.—

PREFERRED
FAIRFIELD
SPACIOUS
3-BEDROOM
FULL BASEMENT
FAMILY
HOME
$19,900
Prime location — easy walking distance to town, the sea or Beacon Hill Park. VACANT. View anytime. IMMEDIATE POSSESSION. Are you looking for a home to fit your family AND YOUR BUDGET? This mature, 3-BR, 1½ bathroom, full cement bsmt. home has CHARACTER and CHARM. Main floor consists of LR, sliding doors to DR with beamed ceiling and panelled walls, built-in sideboard, friendly fireplace, den or sewing room, large kitchen with pantry and lots of cupboards, 2-pce. bathroom. Upstairs you have three LARGE bedrooms with KING-SIZE CLOSETS, 3-pce. bathroom (sep. rm. for toilet), HUGE BATH in top shape and BUILT-IN LINEN CLOSET). In the basement we have modern oil furnace, electric fibreglass hot-water tank, 100-amp. wiring, copper plumbing. Definite REVENUE POTENTIAL here. LOW DOWN-PAYMENT could handle. Call ROBERT YOUNG, 383-4124 anytime or 384-3594. Park Pacific Investments Ltd.

SOUTH OAK BAY
Near the sea in lovely McNeill Bay. This home of distinction and charm offers gracious living with seaviews, plus a delightful, secluded outdoor living area. Priced at $49,500. For more information and to view this very special property, please call Mrs. Watson, 598-4567.

UPLANDS EXECUTIVE
IMMEDIATE
POSSESSION
Owner's transfer forces sale of this distinctive 5-year-old home. Planned for easy-care family enjoyment and gracious entertaining. 6 bedrooms, 4 bathrooms, step-saving kitchen overlooking family dining area and lovely sitting room with old brick fireplace. Entertainment-sized living and dining rooms. Lovely neighborhood for your children to grow up in. All offers considered on asking price of $70,000. Please call Mrs. McLeod, 598-4567.
C. J. McLEOD
REALTY LTD.
2230 OAK BAY AVE.
598-4567

MARLIN AGENCIES LTD.
598-4564

SOMETHING DIFFERENT
SEE THIS NEAT 2-BEDROOM BUNGALOW NESTLED IN A BEAUTIFUL GARDEN, HIGH ON A HILLTOP, JUST A BLOCK FROM SCHOOLS AND STORES. ASKING PRICE $28,500. PHONE DON SMITH 598-4564.

HANDYMAN'S SPECIALS
$10,500
HIGH VIEW LOT, (SMALL AND COZY). IDEAL FOR A RETIRED COUPLE OR YOUNG FIRST HOME. REASONABLE TERMS. 1389 VISTA HEIGHTS. DO NOT DISTURB TENANTS. TO VIEW PH. R. L. BERGSTROM 598-4564.

$14,900
JUST REDUCED FROM $16,900. JUBILEE AREA. DOUBLE PLUMBING, 6 ROOMS, OIL FURNACE, EXCELLENT LOT. VIEW BY APPOINTMENT ONLY. R. L. BERGSTROM 598-4564.

OPEN HOUSE
SALE BY OWNER
1725 NEWTON ST.
RICHMOND-JUBILEE DISTRICT
FRI. and SAT., 1:30-4:30
A large mortgage is available for this 3-bedroom home. It offers the following:
—New wall-to-wall carpeting throughout
—New furnace and oil hot water tank
—Copper plumbing and recently rewired
An extremely large lot 57x186. Asking price of $19,900. For viewing and further information call owner at 592-4989.

DE LUXE LIVING
Near Matchosin-Colwood area on quiet treed lot, 3 bedrm. newer home. Cathedral Entrance. Combined Liv. and D. Rms. Master Bedrm. has private bathroom, plus extra bathrm. on main floor. Oak floors throughout. High basement O.O.M. furnace, carport, patio. Price only $27,500. McCandless Realty, 383-6111, Eves 592-1981, 384-3855.

BRAND NEW 3-BEDROOM
homes 6½ mi. circle, just $21,500 and $21,900. Secluded treed lots and low, low down payments. Move right now by calling G. Ireland, Quadra Realty 385-1431 or Res. 658-8408.

234 GORGE RD. W., 2-BEDROOM, possibly 3, large kitchen, dining and living room, full basement. Automatic oil heat. Needs a little paint, but look at the price, $19,400. 382-9724, or 388-9097.

250 HOUSES FOR SALE

P. R. B.
P. R. BROWN & SONS LTD.
The PEOPLE to SEE are P.R.B.
762 Fort St. 385-3435 (24 hrs.)

COLWOOD
Nearly 1 acre and 2 or 3 BR home in quiet location. Near schools. $27,500. Call Mrs. Hartt 385-3435 anytime.
—P.R.B.—

ONLY $21,900
RICHMOND AT FORT
One block from five minute bus service but with drive in garage, modern stucco home on quiet street. Hardwood floors throughout, attractive living room with sandstone fireplace, through hall, two bedrooms, large electric kitchen with dining area. Full high basement with drive-in garage. Lovely garden with fruit trees.
GEORGE S. LEE
Office 385-3435 Home 478-1903
—P.R.B.—

FAIRFIELD
$20,950
—3 bedrooms plus a den.
—15x14 living room.
—14x15 dining room.
—spacious kitchen.
—full basement with automatic oil heat.
—double garage.
—near Beacon Hill Park and the sea.
—immaculate condition.
385-3435 J. P. H. EVANS 477-4452
—P.R.B.—

ONLY $18,500
VIEW ROYAL
No basement stucco home in attractive garden on a quiet cul-de-sac. Electric heating with full insulation. Living room has picture windows facing two ways, with two bedrooms and vanity bathroom on one side and electric kitchen and utility room at the other. Carport and tool shed. Purchaser can assume low interest agreement of sale of over $14,000 at only 8% payable at $130 per month. Where can you get such terms today? Taxes only $190 gross.
GEORGE S. LEE
Office 385-3435 Home 478-1903
—P.R.B.—

P. R. Brown & Sons Ltd.
762 Fort St.
Victoria, B.C.

JAH JAH JAH JAH
JAH JAH JAH JAH
J. A. HENDERSON
REALTY LTD.
385-9741 ANYTIME
WE BUY, SELL AND TRADE

POPULAR GORGE
EASY FINANCING
Attractive home in area close to Gorge Promenade, completely redecorated throughout, with new W.W. shag carpet. 2 bedrooms plus play room off kitchen. Full Alcan aluminum siding. Full price $22,500 and vendor will hold full balance at 9½%. All curtains, blinds and appliances to be included in sale.
STAN TRONT
385-9741 477-2829

METROPOLITAN
REALTY LTD.
386-3585

CORDOVA BAY
NEW—NEW—NEW
TREED SECLUSION
DRASTICALLY REDUCED
ONLY $32,900
EXCLUSIVE
TERRIFIC VALUE — De luxe quality finished spacious 3-bedroom, 3-bathroom home. Full basement; two fireplaces. Charming living room, fireplace, dining room, hu

250 HOUSES FOR SALE

X X X X X X X X X X
X BOULTBEE X
X SWEET X
X Realty X
X Ltd. X
X X
X

Yorkshire Trust Affiliate
737 Fort 388-5561

BIG FAMILY?
Try this one on for size — 6 bedrooms, big modern kitchen, 1½ baths, plus an in-law suite. Drive-in garage, fenced yard for the little ones. Burnside area close to everything. A lot of house for only $22,500. Call Mrs. Fraser, 388-5561 or 477-1411.

UNRESTRICTED
1.7 ACRES
17 Miles from Victoria, this property borders 2 roads, Sooke Hwy and Polymede Divided into 2 lots, .5 acre and 1.2 acres. Can be purchased as one parcel or separately. Nicely treed and level. Develop what you want, when you want. BILL NEAL, 388-5561 Evenings 592-6452.

CASTLEHOLM MANOR
1122 HILDA STREET
A new concept in condominium living finished by a master craftsman in a Grecian and Mediterranean motif. Exquisitely finished with many colourful details including an outstanding fireplace. Sure to please the discriminating buyer. The only one of its kind in Victoria. You should see it. BILL FELTON 388-5561.
$32,000

Two brand new, quality HUCKER homes. Large living room with fireplace. Wall-to-wall shag throughout. 1½ bath and full basement. Large treed lot on no thru street. One block to school. $25,900 — financing to be arranged.
Directions: Out Sooke Road and turn right on Jacklin, then left on Jenkins and left again on Glen Lake. One block to AVRIL.
To view anytime call Ron Scattergood, 388-5561.

IN THE
BRITISH TRADITION
SOUTH OAK BAY
$48,500
Reminiscent of a Cotswold Cottage, on 2 lovely treed lots. Expertly landscaped, secluded tea garden, greenhouse, 3 bedrooms and den. Huge dining room with built-in buffet, modernized kitchen, 3 sets of plumbing, oil hot water heat. 4 fireplaces, baronial living room with beamed fluted ceiling, sun room. No steps, abounding with charm, old world atmosphere. Premium construction, about 50 years old. First time on market. Close to Windsor Park, shopping and sea front, lots of panelling and interesting windows. By appointment only
BILL FELTON
388-5561 479-1936

GORDON HEAD
JIG-SAW PUZZLE
With a circular drive, double separate garage with its own full basement, fish pond, covered patio, storage shed, lot possibly subdividable in future, add a big family home with 4 (could be 5) bedrooms, 2 bathrooms, huge recreation room, 2 fireplaces. Sprinkle in an assortment of mature shrubs and trees. Fit them all together and you have good value for $37,000. To fit your family into this picture, call KAY GOODER at 388-5561 or 479-2109 and you will find there are no pieces missing.

SIDNEY—REVENUE
REDUCED
Side-by-side duplex, 2 bedrooms, downtown, conveniently located to all amenities. Both sides rented. Return $270 per month. Built-in financing.
Asking $24,900
WALLY MICHAELS OR
BOB JOHNSON
388-5561 ANYTIME

GORDON HEAD
CLOSE TO SEA
The craftmanship is superb, the maintainance absolutely beautiful in this delightfully large 3-bedroom home. The entrance is formal and leads to a most impressive cathedral style living room with huge fireplace, beautiful wall-to-wall carpet, and overlooks a perfect garden. The dream kitchen is located immediately to the guest-size dining room with its large sliding glass doors leading to the huge sundeck. All bedrooms are large with built-ins and the master is ensuite. All the family and guests can gather in the rec. room for informal entertainment, with loads of space for other activities. A covered patio and immaculate garden will serve for outdoor living on those very hot days. Price $47,800. For appointment to view please call F. Marshall — 386-8457 or 592-7202.
EMPRESS REALTY LTD.

B.C. LAND and
INSURANCE AGENCY
LTD.
Serving B.C. Since 1863
922 Government St. 388-5555

OAK BAY
A delightful 2-bedroom bungalow with drive-in garage. An ideal starter or retirement home close to all conveniences. Planned with a separate dining room and good size front room with fireplace. Nice easy to care for grounds. This home and grounds are in immaculate condition and easy terms can be made available.
Price $24,900
Call Wally Hellesen 388-5555

1 YEAR OLD
OVER 1500 SQ. FT.
3 or 4 bedrooms, large living room, sep. dining-room, rumpus room, laundry room off compact carousel cabinet kitchen, 1½ baths, storage room. All on one floor. Electric heat. Separate double garage. Offered to you for less than cost, only $26,900. Call 478-2312.

WILLOWS BEACH AREA
Immaculate 2-bedroom Tudor home, large living room, dining room and kitchen. Full cement basement. Lovely landscaped lot. 592-2607.

250 HOUSES FOR SALE

N A T I O N A L
TRUST CO. LTD.

2 LOCATIONS TO
SERVE YOU

HILLSIDE
SHOPPING CENTRE

PLEASE CALL:
W. G. MOORE
Res: 658-8681; Off: 386-2961
And discuss with him any of the following properties—
OAK BAY: Ideal for two or three persons, close to all conveniences. Beautifully landscaped lot with sprinkler system. Two large bedrooms. Separate dining room. Spacious living room with fireplace. Bright lovely kitchen with nice eating area. Utility room on main floor. Large basement. Separate garage.
$32,500
NEAR UNIVERSITY: Spacious home with four or five bedrooms, recreation room with fireplace and bar. Lovely large kitchen with eating area and built-in oven and elements. Very charming living room with mahogany wall, fireplace, bookshelves, planter and beautiful sea view. Sun deck, patio, lovely treed lot, close to schools.
$35,500
DESIGNED TO PLEASE: For the intellectual, the connoisseur of beauty, the artist who requires a surrounding which provides inspiration or for the couple who want privacy, beauty and little upkeep. A home of distinction with close to 1450 sq. ft. of beauty and charm. The interior is in excellent taste with high quality wall-to-wall carpeting. Lovely private den with bar. Exceptionally large two bedrooms. A very exquisite kitchen with special cabinets, new refrigerator, range, dishwasher.
$48,850
GORDON HEAD: A very attractive home with more than 3,000 square feet. A beauty with five bedrooms, three washrooms, extra large recreation room with bar and fireplace. Very spacious living room with floor-to-ceiling fireplace, glass doors leading to sundeck, magnificent view of the garden, pleasant dining room with separate dinette or family room overlooking the garden where pheasants, quails and other lovely birds come to visit. This very charming home is of excellent construction with aluminum siding (½" extra insulation), shake roof and long life gutters. It is only a short distance from the university and close to all conveniences.
$54,500
10 MILE POINT, TUDOR, ½ ACRE TREED PROPERTY: Seclusion and privacy. Approximately ½ acre of beautiful grounds completely enclosed by a red brick wall where children can play at ease. Excellent Tudor home with great character and extra large living room where a grand piano would receive due credit and where entertaining in the spacious dining room with double doors opening to the patio would be so easy and comfortable for everyone. A dream of a kitchen with so many wonderful features. Four bedrooms (master has own sundeck). Family room with fireplace. Den with fireplace. Office or recreation room with bar. Beautiful hardwood floors, exposed beams ceiling, and so beautifully planned to assure privacy, comfort, and pleasure to enjoy.
$87,500
W. G. MOORE
Res. 658-8681 Off. 386-2961

BURNSIDE $13,950
Older 4-bedroom home (needs decorating). Drive by 60 Lurline (don't disturb owners). Cash only. Call:
RUDY ROST
Off. 386-2961 Res. 658-5490

2350 SOOKE RD.
—Reduced to $28,950
—3 bedrooms — full basement
—Deep pile quality shag carpets
—En suite plumbing
—Large first mortgage
—Trades — Mortages — Terms
TED BOWDEN
479-1479, Off. 386-2961

OAK BAY
LANSDOWNE AREA
JUST LISTED!
I am privileged to present this attractive 3-bedroom, full basement home in this very desirable area. OFFERING: a spacious living room with a corner fireplace. Dining room leading to a sundeck. Kitchen with breakfast area. Developed rumpus room has raised hearth fireplace. Basement has a 2-pce. bathroom, utility room, workshop and drive-in garage. Regular sized, easy to maintain lot with a variety of fruit trees. Property offers seclusion and privacy. Asking $34,500. Call:
SYL SHUMKA
386-2961 anytime

SEEING IS BELIEVING!
LAKE HILL—$23,900
Illness forces the sale of this lovely 2-bedroom home at a sacrifice price. Through hall, living room and separate dining room are luxuriously broadloomed. Delightfully modern kitchen, lovely rec. room and many extras. To view call:
JUNE HOUGHTON
Off. 386-2961 — Res. 385-8105

DOWNTOWN
1280 DOUGLAS

SECLUDED HALF ACRE
HIGH QUADRA AREA
Expertly landscaped, with a meticulously kept seven-room Tudor home. Main floor has living room with cathedral ceiling and fireplace, den with fireplace, dining room, kitchen with breakfast nook, four-piece vanity bath, and master bedroom. Two bedrooms upstairs. Rec. room, two-piece bath in ground level basement. Garage and carport. Asking $39,900. Call:
R. (Des) DESJARDINS
Off. 388-5451 — Res. 385-8925

VIEW ROYAL AVENUE
Delightful bungalow with over 1,300 sq. ft. of living area. Spacious living room with fireplace, dining room, two large bedrooms, four-piece vanity bathroom, modern kitchen with eating bar. Large rec. room with fireplace. EXTRA BEDROOM IN GROUND LEVEL BASEMENT. Lot completely landscaped, fruit trees. Garage and carport. ALL for $26,500. Contact:
DES DESJARDINS
Off. 388-5451 Res. 385-8925

MARLIN AGENCIES LTD.
598-4564

SOMETHING DIFFERENT
SEE THIS NEAT 2-BEDROOM BUNGALOW NESTLED IN A BEAUTIFUL GARDEN, HIGH ON A HILLTOP, JUST A BLOCK FROM SCHOOLS AND STORES. ASKING PRICE $28,500. PHONE DON SMITH 598-4564.

HANDYMAN'S SPECIAL
$14,900
JUST REDUCED FROM $16,900. JUBILEE AREA. DOUBLE PLUMBING, 6 ROOMS, OIL FURNACE. EXCELLENT LOT. VIEW BY APPOINTMENT ONLY. R. L. BERGSTROM 598-4564.

OWNER, 3-BEDROOM HOME, asking price $20,000. Low down payment with approved credit. 479-1173.

250 HOUSES FOR SALE

N P
O R
R I
Y & C
B E
ASSOCIATES LTD.
1314 Quadra St. 385-2458

REDUCED FOR
QUICK SALE—
SIDNEY
Attractive 2-bedroom home. Large bright living room. Cabinet electric kitchen with large dining area. Over-sized attached garage with workshop area. 1-Bedroom suite with separate outside entrance presently unfinished. Secluded lot with trees, shrubs, flowers. NOW $17,900 (FIRM). Don Bacon, 385-2458.

ESQUIMALT
3-bedroom, cutest stucco bungalow. Spacious, 19x16 L. room with fireplace. Oil hot water heat. Nearly 1100 sq. ft. Close to Saxe Point Park. Hurry while this lasts. Just, $22,500. Doris Adams 385-2458.

COLWOOD GOLF
ENTHUSIASTS
BOAT OR TRAILER
Just off Goldstream Ave. on a beautiful quiet cul-de-sac. A tremendous opportunity 3½ yrs. old, 1st class condition. Better than new. Real bath and plastered walls. A beautiful lob. 3 or 4 bedrms., 2 bathrms. Over 1200 sq. ft., 13x17 L.R. with raised hearth F.R., DR., WtoW carpets over H.W. floors. Sliding glass doors onto patio—Elec. kitchen with eating area. A spacious Rumpus Rm. Wired for W and D. 1st class shake roof. A drive-in garage (also a carport for the trailer or boat). Terrific home. (Who's going to be the lucky ones?) Terms. Full price $30,900. Doris Adams 385-2458.

QUIET AREA
Near Gordon Head border is this small full basement bungalow. Easily-cared for lot; walk to shopping centre, church, etc. New W-W carpet, new OOM, furnace, 4-pce. Pembroke bath. Open fireplace. Good terms and the amazing low price, $15,850. Dar Garside 385-2458.

SERENITY
Picture if you will a delightful home perched on the ridge high above Cordova Bay. Spectacular views from 8 of its 9 rooms. 3 of these rooms are at the lower level and comprise a self-contained in-law suite. Large easy-care lot. Must be seen to be appreciated. Priced for quick sale, $49,900. Call Glen McGregor 385-2458, Res. 477-3675.

4 BR. BROADMEAD
Planned for family living — all rooms are spacious. 3 complete bathrooms, family room, separate dining room, sundeck, dble. carport, secluded easy-care lot and price to sell, $46,900. Call Glen McGregor 385-2458, Res. 477-3675.

BRAND NEW
QUALITY HOMES
CITY — $26,900 (Low D.P.) quiet street, full bsmt., deluxe features.
ESQUIMALT — $34,500 Lge. 8¾% Mtg., 1600 sq. ft. 4 bdrms., 3 baths. Good district.
HIGH DONCASTER $41,000 Under construction. View area of prestige homes sewer, underground wire, etc.
BUILDING LOTS Available ni good areas for custom building.
Call Don Patterson, 385-2458

LANGFORD SPECIAL
"THAT'S THE WAY WE DO IT
IN NORWAY"
This home is different. The craftsman who built it did it "just the way we do it in Norway". The 15x26 living room faces the back of the lot — away from the street traffic. 1333 square feet of living area plus large family room (with raised hearth floor to ceiling fireplace) and TWO EXTRA BEDROOMS in high basement. Two bathrooms (one of which is 5 pce.) and roughed in for third in basement. As you inspect the property, little surprises greet you here and there — unusual innovations that spell INDIVIDUALITY and CHARACTER. Just packed with value for $28,900. Don Bacon, 385-2458.

MAGNIFICENT!
OAK BAY NORTH!
CLOSE TO SEA!
This is a many-splendored home of over 1800 sq. ft. where you will enjoy the tranquility of a quiet street in a prestige area. A very spacious entrance hall leads you to a gigantic living room almost 30 ft. long, complete with a granite fireplace—through a French door to a separate guest-size dining room — a delightful kitchen with knotty pine cabinets—double stainless steel sinks and a sunny breakfast area — 3 bedrooms plus a study — 2 bathrooms — full basement — OOM heating — laundry room—drive-in garage. Lovely flowers and shrubs and a delightful greenhouse. This suburb home is shining throughout—quick possession and financing can be arranged on the low price of only $29,000. Please call
GLADYCE McLURE
385-2458 592-7123

JACK MEARS
OAK BAY REALTY LTD.
2194 Oak Bay Ave.

CADBORO BAY
ENJOY SECLUSION
WITH SEAVIEWS
$36,900
Some houses are just houses. You know that this is a HOME as soon as you enter the impressive entrance hall. To the right is a 14x23 living room, with beautiful views out over Cadboro Bay. There are THREE bedrooms (2 up and 1 down). SEPARATE DINING ROOM, TWO BATHROOMS, TWO CAR GARAGE. We repeat, ultimate in comfortable living, seclusion and views. Phone now to view. B. E. JEFFERY at 598-3321 anytime.
Your home may be traded

HIGH CORDOVA BAY
SEAVIEW
This 3-year-old beauty has everything to be desired for the growing family. Cathedral entrance, large living room with fireplace, dining room and large modern kitchen with breakfast nook. Master bedroom with 2-pce. bath and three other bedrooms and 4-pce. bath on ground floor. 2 bedrooms and partially completed recreation room in basement. Double carport and sundeck with seaview. Fenced back lot with trees. Asking $30,400. Please call E. FAIRMAN, 598-3321.
Exchanges arranged.

EXECUTIVE HOME
$32,900
Just listed 20 minutes from downtown. Large living room, fireplace, dining room, 3 large bedrooms, master en suite. Large kitchen with breakfast area. Treed lot. 2 years old. Vendor transferred. Asking $32,900. Call DIRDIN RIVIERE or CLARE BROCK, 598-3321.

We trale homes

OAK BAY
WILLOWS
$25,500
Charming and immaculate older home close to the beach, schools, transportation and shopping centre. Front sunporch, carpeted hall, beautiful living room with fireplace. Large dining room with built-in buffet. Wall-to-wall carpeting in living and dining rooms. Large modern kitchen with nook. 2 bedrooms and bath on ground floor. Full high concrete basement with in-law suite. Drive-in garage. Sundeck at rear of house. Lovely well-kept grounds. Asking $25,500. E. FAIRMAN 598-3321.

BY OWNER, SALT SPRING ISLAND, 3 bedroom home, on ½ acre. 656-3124.

250 HOUSES FOR SALE

S. S. C.
SWINERTON,
STEWART CLARK, LTD.
1318 Blanshard St.
385-2481

SOUTH OAK BAY
CHARACTER —
SECLUSION
SEA and MOUNTAIN
VIEWS
A circular drive to the entrance of this ONE OF A KIND 7-room home with heavy shake roof. The charming living room with sea views, open fireplace, sliding glass doors to secluded outdoor living area, also leads to a UNIQUE LIBRARY or FAMILY ROOM. (Down a few steps) that can double as GUEST ROOM. With bathroom-en-suite. Delightful dining room. Functional kitchen with eating area and den or bedroom. 4-pce. bathroom complete the main floor. Upstairs the sunny master bedroom with EAST, SOUTH AND WEST WINDOWS offer spectacular sea and mountain views and restful greenery. A second bedroom with plenty of storage and 3rd bath, full S.C. basement, oil heat, accommodation for 2 cars. Low maintenance garden. For appointments to view this EXCLUSIVE home, please call Miss Courtnall at 598-3964 or 385-2481.

MODERN BUNGALOW
3 BEDROOMS
FULL BASEMENT
$21,500
TRY $1,500 DOWN
Please check these features of this 10-year-old stucco residence located just over 1 mile from town — cosy 17x12 living room with feature wall — electric kitchen with breakfast area — sparkling 4-pce. bathroom — auto oil heat — 18x12 rec. room.
DICK JAMES 385-2481

GORDON HEAD
IDYLLIC RETIREMENT
LARGE STUDIO
Fresh on the market! lovely no-step bungalow under a magnificent maple tree featuring 1/3 acre of shrubs and lawns . . . charming panelled combined living room and dining room with heatilator fireplace and Conservatory off . . . Large electric kitchen . . . 2 twin size bedrooms . . . sparkling 4-pce. vanity bathroom . . . bright cheery 24x16 studio wired for 220 . . .
FULL PRICE $27,000
(Only $7,000 Down)
DICK JAMES 385-2481

ATTENTION MR. FIXIT
2 BEDROOMS
FULL BASEMENT
JUST $13,500
Comfortable older home located just a short mile from town — Cosy living room — large electric kitchen (stove included) — 3-pce. bathroom — NEW OIL FURNACE, WIRING AND COPPER PIPE — Attic space for further development.
DICK JAMES 385-2481

4 BEDROOMS
QUIET and
CONVENIENT
LOW DOWN PAYMENT
A home of character. Well built and kept 7-room semi-bungalow with part basement, featuring large LIVING room with fireplace. Cab. elec. kitchen with LARGE FAMILY ROOM OFF and 4 nice cheery bedrooms. Double garage. A real winner. Excellent terms. Only $22,500.
DIRK OKKER
478-4501 (Evenings)

CANNOT TELL
A LIE . . .
Owner wants it SOLD and it's NO LIE that this, sturdy stucco home is a real DANDY and a TERRIFIC BUY! Comprises thru hall, 18x14 LR, with FP, 12x9 dinette, elec. kitchen, 2 large BR's plus 2 BR's in full, high basement. Situated in a very desirable area below Mt. Tolmie on a valuable, 55.5x154' garden lot. (Sorry, no sub-listings at this reduced price).
REDUCED TO $22,950
ED JUPP —— 385-2481

DUPLEX
1 BLOCK TO SEA
You can buy this UP-AND-DOWN DUPLEX for as little as $1,000 down and the rent from one suite will make your payments painless. Call now for details.
PRICE $17,950
ED JUPP, 385-2481

GARDEN CITY
FOR BEGINNERS
Stucco bungalow situated on a tidy lot close to bus, shops and school. Comprises entry hall, 16x10 LR with FP, elec. cab. kitchen with utility off, 2 large BR's, 3-pce. bath, part basement, drive-in garage. OOM heat. LOW DOWN PAYMENT.
PRICE $15,950
ED JUPP, 385-2481

RENTAL SLIPS
SHOWING?
A low down payment will move you into this dandy stucco 3-bedroom, no-step home situated on Oak Bay border. Call now for details.
PRICE $15,350
ED JUPP, 385-2481

HIGH QUADRA AREA
ALMOST ½ ACRE
3 BEDROOMS
Quiet, secluded location. Renovated 936 sq. ft., 3-bedroom home with 18x12 living room, roomy elec. kitchen with dining area and 8x6 utility room off, part basement, drive-in garage. OOM heat.
PRICE $17,900
ED JUPP 385-2481

WHY PAY RENT?
Built up equity in this cosy little retirement or starter — beautifully finished inside with quality features of an older home. 2 brs., lovely living room with FP, sep. dining room, galley kitchen. Walk to town. Handy for those who like city living. Ideal for the thrifty at $13,900 with excellent financing. To view call J. B. Young 658-8594 or 383-4124 anytime.
Park Pacific Investments

BY OWNER
New English Tudor style home approx. 2,000 sq. ft. finished, 4 bedrooms, 2-4-pce. baths plus 2-pce. ensuite, 2 fireplaces, wall-to-wall throughout. Large rec. room and entertainment area. The 80x160 ft. lot is well treed — oaks, fruit, walnut, etc. 3-car undercover parking and 700 sq. ft. sundeck. In-law suite and many more extras. Asking $36,900 with terms.
Mr. Black 598-3156

BY OWNER $650 DOWN, NICE and clean older 2-bedroom, no-basement home. Vicinity of Marigold and Carey Road. Full price $12,900. New NHA Mortgage available and for those qualified for B.C. Government second mortgage, payments can be as low as $130 per month. Sure beats renting. Call 385-6034 leave message, will call back.

SEMI COUNTRY LIVING, MODERN 3-bedroom home located close to beach and fishing. Full basement, second lot available. 598-4684 or 758-9751 or write Box 148, Lantzville Post Office, no agents. House $20,500, spare lot $3,500. House and lot $24,000 cash.

Be Seen, Be Heard! Sell things you no longer use with low-cost Classified Ads. Dial 386-2121 now!

250 HOUSES FOR SALE

ISLAND PACIFIC
REALTY LTD. 388-6231
3200 QUADRA ST.

KENNELS?
Do you want to start one? Ideal set up close to Brentwood, 4 acres and a 2200 square foot heated building and a 12x18 foot building, with runs and a 2-bedroom modern home. Asking $45,000 but the owner says sell now so he is open to offers.
GRAE LANGSTON
386-8596

SECLUSION, SECLUSION
Only minutes to town, three-year-old, 1400 square foot 3-bedroom, full basment with two extra bedrooms and recreation room down, also sauna bath. Extensive sundecks, double carport. Situated on 2.12 acres close to Prospect Lake. Asking $38,000, this is a new well priced listing so don't delay.
BEN GREIG
388-6231 or 477-8241

BLENKINSOP
Large home on large lot. 2 bathrooms, 4 bedrooms. 17x13 living room, 17x13 dining room. F.H.C. OOM could be used as duplex. This and more at $28,500.
LARRY QUAGLIOTTI
388-6231 or 479-6609

COLWOOD
Delightful new homes ready to move in. All w-w carpet. 3 bedrooms, large living room, cabinet electric kitchen with dining area, 4-piece bathroom. On large treed lots. Easy financing. $21,500 and $21,900.
MRS McKEAGE, 479-5868
ISLAND PACIFIC REALTY
388-6231

BURNSIDE
22-year-old home with best of yesterday. 2 bedrooms main, living room with fireplace, full basement. Close to all amenities. Make your offer. Asking $21,500.
LARRY QUAGLIOTTI
479-6609 or 388-6231

CHARMING WHITE
BUNGALOW
Perfect for starting or retirement. Cosy living room with fireplace. 2 bedrooms. Family size kitchen, plus utility room, part basement with oil furnace and workroom. Lovely area with view of Sooke Hills from secluded patio. Priced at $20,500.
MRS. RESTALL or
MRS. IVINGS
388-6231

MAYFAIR
One-year-old bungalow with nice level lot. Two bedrooms. Nice living room with wall-to-wall and brick fireplace. Double garage. Close to all conveniences, only five minutes from Woodwards. Asking $19,900 with excellent financing. Quickly call:
IRENE DALZIEL
388-6231 or 384-8692

JUST LISTED
OAK BAY
Two-storey, three-bedroom home on quiet street off Foul Bay Road. Living room with Fireplace, big kitchen, one bedroom or den and toilet on main floor, 2 bedrooms, bathroom up, hardwood floors, full basement with workshop, garage, 50x125 lot. Low down payment. Asking $19,900. Call 388-6231 or 385-2064.
ANNE DUGGAN

5 BEDROOMS
NEAR SCHOOL
Drive by 1123 Princess, but please do not disturb vendors. Good value for $18,950. To view call 388-6231 or 385-2064.
ANNE DUGGAN

PRETTY, SEMI-TUDOR
GORGE AREA
Good little 2-bedroom home. In need of paint and some repairs. Living room with brick fireplace, separate small dining room kitchen, 2 bedrooms and 4-piece bath. Attached garage with good area for development of 3rd bedroom alone. Rocky lot, minimal gardening required. Vendor will carry balance, asking just $17,500. Call 388-6231 or 385-2064.
ANNE DUGGAN

ESQUIMALT
NEAT AND CLEAN
Well-kept, up-dated, 2-bedroom bungalow on 50x120 lot with side lane. Oil furnace, big kitchen, low taxes and maintenance. Very good terms, asking $15,800. Call 388-6231 or 385-2064.
ANNE DUGGAN

HILLSIDE-QUADRA
2 bedroom, part basement, close to stores, schools and walking distance to town, nice living room, large dining room, modern kitchen, lots of storage, automatic oil heat, small easy care lot, fenced yard, asking $15,500 with good financing.
LARRY QUAGLIOTTI
388-6231 or 479-6609

THREE BEDROOMS
Vic West area. Asking $13,900 with low down payment. Nice modern kitchen and bathroom, large living room, high location. Close to everything.
IRENE DALZIEL
388-6231 or 384-8692

REALLY, REALLY NICE
Cobble Hill Rd. Asking $10,500 with low down payment or discount for cash, will take trade. Two 12x12 bedrooms, large living room. See this nice half acre with:
IRENE DALZIEL
388-6231 or 384-8692

JOHNSTON & CO. LTD.
Realtors — Appraisers
1306 Broad — 385-2471

JUBILEE $12,700
Cosy no-step retirement or starter in this convenient area. Electric kitchen, living room has fireplace. Good size bedroom and space for extra room if required. New carport, excellent lot with fruit trees. Close to bus and shops. Terms or cash offer. Mrs. Webb, Res. 477-3095 or 385-2471.

ELK LAKE
WOODSY AREA
QUIET AND PRIVATE
A large family will have room to romp at this excellent residence. Lots of room inside and outside. Bright living room, dining room, family room. Large kitchen with the prettiest of cabinets. Four bedrooms. Two and a half bathrooms. Reduced sharply to facilitate an early sale. $39,900 on terms. Call Simon Flett anytime: 385-2471.

LAKEHILL
BRAND NEW DE LUXE
3 bedroom Hucker homes on quiet street ready soon from $29,900. B. Champion, 383-4124 (anytime).

ONLY A FEW LEFT
New 3-bedroom 1½-bath homes. Glen Lake area. The price is only $24,900 with low down payment. Hurry! B. Champion, 383-4124 (anytime).

HAVE YOU SEEN THIS
Cute inexpensive home in Brentwood? 2 bedrooms, large kitchen, separate garage. Asking $18,500. B. Champion, 383-4124 (anytime). Park Pacific Inv. Ltd.

950 MARKET STREET
Off Quadra near Hillside, clean 2-bedroom house, must be removed from site. Offers accepted. Contact Garry Rai.
OK TRUCKING CO. LTD.
386-3414

FOR IMMEDIATE SALE, BY owner, older 3-bedroom home, good revenue and holding property, $23,000. 388-5013 or 479-5918.

250 HOUSES FOR SALE

D. F. Hanley Agencies Ltd.
3293 Douglas St.
Douglas St., Office
385-7761

BEAUTIFUL UPLANDS
OFFERED AT $51,500
EXTREMELY WELL-BUILT HOME LOCATED ON BEAUTIFUL GROUNDS WITH MATURE TREES, SHRUBS AND HUNDREDS OF FLOWERS. OVER 2,000 SQ. FT. ON MAIN FLOOR WITH LARGE SPACIOUS ROOMS, 3 BEDRMS. (MB 16'X15'), DEN, 3 FIREPLACES, 2 BATHS, LARGE GAMES ROOM IN FULL BASEMENT. GREENHOUSE IN SECLUDED BACK GARDEN.
To view this well-priced home, please call BILL BATES, 385-7761 or Res. 658-8666.
—D.F.H.—

PREPARE FOR SCHOOL
INVESTIGATE THESE
FAMILY HOMES
$21,900—Gordon Head — Total of 4 bedrms., living rm. with fireplace, family dining rm. and good sized kitchen, large rec. room, separate utility.
$24,900—Quadra — Total of 4 bedrms., living rm. with slate fireplace, family dining rm., cabinet kitchen with eating area, full basement.
$28,950—Hi Quadra — Total of 5 bedrms., living rm. with fireplace, DR., cabinet kitchen, full basement with attractive rec. rm., fireplace and 2-pce. bath, fenced back garden.
For appointment to view or for information on other family homes, please call
BILL BATES, 658-8666
BILL HORAN, 477-1287
OR 385-7761, ANYTIME
—D.F.H.—

$27,900
A SPECIAL HOME
GORDON HEAD
There is a certain part of each municipality that everyone likes and that is the tree covered part of Cedar Hill Road in Gordon Head. This home is a large well-designed and planned, no-basement rancher with 1,488 sq. ft. of area. It sits on .39 acre corner, grassy lot with oaks, blue spruce and shrubs. 3 large bedrooms. Living room with fireplace, dining room with patio off. Kitchen with large family room off. An extra sunroom. 4-pce. bath, furnace room, storage room. Lots of parking. This home was built by a contractor for himself, is plastered inside and has hardwood floors. For an appointment to view call
TERRY MANN
385-7761 ANYTIME
—D.F.H.—

ASKING $21,500
ILLNESS FORCES
SALE!—FAIRFIELD
If you have a $1,500 down payment you can buy this completely remodelled 2-bedroom, full basement home on carefully tended fruit-treed lot. $20,500 is available in 9¼% mtges. Repayable at approx. $175 per month over 25 years. Interested? Call me — don't be late.
JACK CLOVER, 385-7761
—D.F.H.—

REDUCED $1,000
CORDOVA BAY
NOW ONLY $26,900
De luxe 2-bdrm. retirement home, beautifully landscaped, only 7 years old but just like new, easy care with w-w carpet in most rooms. 652-1412, 385-7761 24 hours.
MABEL CRACK
—D.F.H.—

NOW ONLY $25,900
OAK BAY — 3 BDRMS
BEAMED CEILINGS
Spacious rooms and old world charm combined with attractive modern kit and pretty vanity bath, laundry room next to your kit, built-in buffet and china cabinet in dining room, secluded backyard. Very close to shops, bus and schools.
652-1412, 385-7761, 24 hrs.
MABEL CRACK
—D.F.H.—

EXCLUSIVE
MT. DOUG PARK
GORDON HEAD
$28,700 $28,700
EASY TERMS
DO YOU NEED
SPACE OR STUDENT
SPACE REVENUE
FOR EITHER
OR
BOTH
SEE THIS MODERN 4-YR. HOME
3 Bedrooms up
3 Bedrooms down
1½ Baths up
½ Bath down
Family Room down
Large Sun Deck
Large Lot
AND MAKE YOUR OFFER TO
S. G. "BUSTER" EALES
385-7761 385-3028
(24 HRS.) (RESIDENCE)
—D.F.H.—

DRASTICALLY REDUCED
$32,500 to $29,500
MIN. TO UNIVERSITY
DE LUXE SPLIT-LEVEL
Owners have purchased — must be sold. This executive home offers gracious foyer entrance with slate floor — spacious living and dining rooms — 3 good bedrooms with 3-pce. bath off delightful family room with old brick fireplace. Excellent financing with large 8¼% mtge. This home must be seen to be appreciated.
TO VIEW PLEASE CALL
BILL BATES, 658-8666
BILL HORAN, 477-1287
OR 385-7761 ANYTIME
—D.F.H.—

TERRIFIC PLAN!
$21,900
Attractive "L" shaped 2-bdrm. stucco bungalow close in. Better than average size allows a very pleasing arrangement of rooms and both formal and casual dining. Also a separate utility room. Charming French doors lead to a secluded and treed, fenced rear yard. A bright and very enjoyable home with excellent financing possibilities and low interest existing mortgage.
STEVE MOONEY
385-7761
—D.F.H.—

!! PSSST !!
Tell you a secret! The owner of this 3 or 4-bedroom, full bsmt. home is trying to decide whether to rent or sell. He will also assist in the financing! So, here's your chance! A very well-kept and redone home. It is in a terrific area for schools and shopping. Close to the bus too! He's asking $19,900. Let's bring him an offer!
STEVE MOONEY
385-7761
—D.F.H.—

RETIREMENT SPECIAL
CUTE AND COSY
CLOSE TO TOWN
Just listed, this little beauty won't last long. Ideal for the young couple. Features 2 bedrooms, living room with fireplace and oak floors, spacious kitchen, separate garage. No basement. Electric heat. Only $17,500 with low down and no mortgage to raise. Call right now — DON MESSAGE, 385-7761.
—D.F.H.—

250 HOUSES FOR SALE

D. F. Hanley Agencies Ltd.
3293 Douglas St.
Douglas St. Office
385-7761

ENGLISH CHARM
$24,900
This is a BEAUTIFUL, BEAUTIFUL home! An exceptionally immaculate and charming CHARACTER home on a great local-traffic-only street. Handy to everything. The area is attractive, treed and high offering SECLUSION and VIEW from the fenced rear grounds. This is REALLY a home to be proud of! Completely redone inside and out! A very spacious 1,200 sq. ft., 2 bedrms., sep. dining and separate utility rm., are included. So MANY, MANY features! Call now for information.
STEVE MOONEY
385-7761
—D.F.H.—

PEMBERTON
HOLMES
1002 GOV'T
384-8126
"SINCE 1887"

GORDON HEAD
2244 GREENLANDS RD.
DISTINCTIVE NEW SPANISH STYLE RESIDENCE. 8 ROOMS — 2½ BATHS. READY FOR OCCUPANCY.
GOOD VALUE AT
$47,900
MRS. McLEAN
384-8126 384-6867

GONZALES
PRIVATE YARD
—3 Bedrooms.
—Separate dining room.
—Recreation room.
—1½ Bathrooms.
—Spare bedroom down.
—$32,500.
JIM McNAUGHT
384-8126 382-8943

GARDENER'S PARADISE
Sweeping lawns which surround an immaculate one-floor plan home of character and charm. This 2- or 3-bedroom home is located in Gordon Head. If you enjoy good taste and appreciate low upkeep — SEE IT FOR YOURSELF. $38,500.
JIM McNAUGHT
384-8126 382-8943

WILLOWS-OAK BAY
3 BDRMS. and STUDY
NOW, $27,900
Owners are moving and now offer this fine family home with substantial price reduction, featuring:
—20x14.5 living room, includes oak floors, natural fireplace.
—Guest-sized 12.4x11.6 dining room, leaded doors.
—14x12 Master bedroom with double closets.
—Full 4-piece bath, spare bedroom on main.
—Spacious 3rd bedroom. Study and 3-pce. bath up, plus 22x10 partially finished games room, or could be 4th bedroom.
Large low interest mortgage with excellent terms. Secluded, fenced, and treed property. Full basement, drive-in garage plus a lane at rear.
For viewing call—
C. A. CLIFF ANDERSON
477-3994 or 384-8126

BY THE SEA
ON BEACH DRIVE
This attractive 4 bedroom family home was built when a craftsman took all the time necessary to produce a finished work that would last over the years. The house is as sound and solid today as it was when it was finished. The carefully planned interior will be of special appeal to those with fine furnishings who need space to effectively display them. The living room will accommodate a grand piano and the dining room a full size suite. A sunroom across the front of the house offers an unobstructed and panoramic SEA VIEW. A large double garage for the family cars and all in a beautiful professionally maintained setting of lawns and trees. Seldom is property as fine as this offered for sale especially at the low, low price of
$43,500
Call for more information and an appointment to examine this fine home.
384-8126 MR. GREENE 385-0795

3 BEDROOMS
ONE YEAR OLD
COLWOOD
This is a lovely no-step home in a setting of large Douglas fir and arbutus. Grounds are completely fenced and landscaped. Fireplace, large utility room, attached garage, etc. This is a gem for only $23,900.
384-8126 JIM WEST 592-3703

NEW HOME
3 BEDROOMS
ONLY $21,000
This is a new home on a large lot. Wall-to-wall carpets, large garage, separate dining room, etc. This is real value for this price and a low down payment could handle.
384-8126 JIM WEST 592-3703

TRULY A FAMILY HOME
$19,900
—4 bedrooms.
—Large modern family kitchen.
—Attractive living room with wall-to-wall.
—Full copper plumbing and new wiring, new glass-lined water tank.
—Wired for washer and dryer.
To view this family home phone
JOHN F. COLWELL
592-9828 or 384-8126

BEAUTIFULLY LOCATED
1820 RICHARDSON ST.
$32,500
Close to Park, Schools, Shopping, and transportation. Over 1300 sq. ft. of living area on one floor. Good size lot with secluded patio. 3 bedrooms up, one down. Family room, separate dining room. DRIVE BY AND CALL ME FOR FURTHER INFORMATION.
JOHN F. COLWELL
384-8126 — 592-9828

JAMES BAY DUPLEX
On south Turner Street, 4 large rooms down and 3 rooms up. Separate meters. Sound construction. Range and fridge included in both. Price $21,000. For further information call —
384-8126 MR. GREENE 385-0795

SIDNEY
DIRECT FROM BUILDER
WE ARE COMPLETELY SOLD OUT OF FINISHED HOMES BUT ON BOWERBANK ST. WE HAVE 2 AND 3 BEDROOM HOMES ON SEWER UNDER CONSTRUCTION AT ATTRACTIVE PRICES OF $21,700 TO $22,400. From Vict

253 COUNTRY HOMES AND PROPERTIES

SIDNEY REALTY LTD.

SIDNEY — 7 BEDROOMS

Large family home. 3 bedrooms up and 4 down. Situated in the desirable Maryland subdivision. House is now vacant for immediate possession. Only 7 years old, it's not going to be on the market very long at the unbeatable price of only $25,500.
JOHN BRICE
656-3928 or res. 592-3793

CENTRAL SAANICH VLA

Modern 4-bedroom home. Situated on a ½-acre VLA approved lot. Beautiful valley view. Large L-shaped rec. room. Sundeck off dining rom. Rural atmosphere. Landscaped yard. Well appointed throughout. Quality construction. This property is being offered at only $34,500.
JOHN BRICE
656-3928 or res. 592-3793

SIDNEY VLA

Near new 2-bedroom home with full basement. 2 bedrooms and rec. room in basement almost completed. Spacious sundeck. ½-acre lot on sewers. Short distance from the airport for all you fivers. Asking only $25,000.
JOHN BRICE
656-3928 or res. 592-3793

REVENUE

Older home in Sidnay only half a block from Beacon Ave. 3 suites: 2 up and main floor, minimum potential income of approx. $275 per month. Property is zoned commercial. Asking price $26,000. Good terms.
Call JACK NAISMITH, 656-3928 or res. 656-2281.

New home in good district. 3 bedrooms. Designed for potential in-law suite. 2 sets of plumbing. Excellent financing. Asking $28,500.
Call JACK NAISMITH, 656-3928 or res. 656-2281.

LOT IN SIDNEY

Beautiful seaview 150 yards to the sea. Quiet street. Producing fruit trees. Asking $8,500.
Call JACK NAISMITH, 656-3928 or res. 656-2281.

SIDNEY REALTY LTD.
656-3928

cellent condition, 12 years old. Price $15,800.
J. Edwards 656-1506, Sparling Ltd.

4-BEDROOM VLA HOME. 1 acre. 551 Normandy, Royal Oak. 479-2006.

NEARLY 1 ACRE AND 2 OR 3-Bdrm. home in Colwood. Could be VLA. Call Mrs. Hartt, 385-3435 anytime. P. R. Brown and Sons Ltd.

SIDNEY
2-bedroom stucco bungalow, ex-

256 WATERFRONT PROPERTIES

WATERFRONT LOT

68 ft. salt-waterfrontage by average 200 ft. with interesting building site. Pretty views of land on opposite shoreline. Close to schools and shopping. Drive out to Sooke Village, turn left on Solent (at elementary school) right on Lanark, continue on to dead end of Siemco. It is not so far to go for peace and contentment and it costs far less than it would (if you could find any) closer in. Cash price only $11,000. JOHN RUSSELL 386-2955, 592-3248. LISTING SALESMAN. Mayfair Realty Ltd.

NORTH SAANICH OVER ONE-THIRD ACRE WATERFRONT

$12,500
DICK JAMES — 385-2481
SWINERTON, STEWART CLARK LTD.

WATERFRONT BUILDING SITE ON SAANICH INLET. 20 MIN. TO TOWN. TREES AND SECLUSION. ASKING $26,500. B. CHAMPION, PARK PACIFIC, 383-4124 (ANYTIME).

SHAWNIGAN LAKE

In the village — gently sloping — on local water — good drainage — close to boat ramp — on cul-de-sac. Priced to sell at $4,500.

VLA LOTS

A good selection of locations and prices.
BILL PALFREY, 384-8001
Broadview Properties Ltd.

COWICHAN LAKE

Lakefront furnished 2-bedroom summer home, designed for easy living on 100 ft. frontage. 8 ft. porch extends length of house, arborite cupboards, double sink, vanity bathroom, large coloured stale fireplace. Good beach and wharf, private and secluded. Clear deeded property $29,000. J. Dunnigan, Youbou, B.C. 745-3586.

NORTH SAANICH OVER 1-3 ACRE WATERFRONT

$12,500
DICK JAMES — 385-2481
SWINERTON, STEWART CLARK LTD.

2 ACRES — WATERFRONT!

$12,000
Terms to suit you!
Bob Garside, City Trust, 383-4141

YOU'VE BEEN WAITING FOR THIS

Well built 2 bedroom home, with full basement, priced at $35,000. Located on Bazan Bay, just south of the Experimental Farm. Bill Ratcliffe, 656-4517.
Sparling Real Estate 656-1622.

SWEEPING SEA — VIEWS from 4 acres seafront property, 8 miles north of Courtenay. Beautiful little one-room cabin with Franklin stove, year-round spring water, hydro and phone on road. Good terms on asking price of $30,000. Call 388-6231, Anne Duggan. Island Pacific Realty.

1—EXCELLENT BUILDING LOT, 99x143 ft. approx. on the very best waterfront in Cadboro Bay at corner of Killarney and Waring, terms available.
2—Maple Bay, very high rocky lot. 1.7 acres, fantastic sea views. $17,500. Terms. JEFF CHALK. 477-6274, 386-3231, Block Bros. Realty Ltd.

WATERFRONT

Shawnigan Lake, lovely 2-bedroom bungalow built by master craftsman 5 yrs. ago for original owner. Ideal retirement spot overlooking lake with immaculate garden, fish pool, own wharf, ramp. Asking $32,900. Mrs. Johnston, 386-7721 — 479-1589 anytime. Investors Syndicate Realty Limited.

WATERFRONT 1.5 ACRES GORDON HEAD

OVER 300' OF WATERFRONT SITUATED IN A PRIME AREA. REALISTICALLY PRICED AT $31,900. WM. ROGERS, 385-9741 or 652-1891. J. A. HENDERSON REALTY LTD.

DOLPHIN BEACH ESTATES
MAGNIFICENT WATERFRONT AND VIEW LOTS
DOLPHIN AGENCIES LTD.
P.O. BOX 398, PARKSVILLE
PHONE 248-6154

GORDON HEAD

Seaview lot, 120x130 — $15,000
COLWOOD ½ acre — $7,800
NORTH SAANICH, 2-ACRE LOTS, $7,000
Bruce McIlroy, 384-8001
Broadview Properties Ltd.

BEAUTIFUL PROSPECT LAKE, 2-bedroom summer home. Can be used as permanent home. Faces south, $21,500, 479-6768 or 479-1340.

240' ON QUIET POOL OF KOKSILAH River, semi-cleared, $6,000, terms. 382-7522, Rainsford. 813 Fort

CAPITAL REGION AGENCIES
2481 Beacon Ave., Sidney, B.C.
— 656-3951 —
Confidence, Reliability, Action!

NORTH SAANICH, 2-BEDROOM, older home. .73 acre. Private. 656-4219.

PEARSON REALTY LTD.
PARKSVILLE, B.C.
Box 399, 248-6122

256 WATERFRONT PROPERTIES

PEMBERTON HOLMES LTD.
384-8124

WATERFRONT PROPERTIES

1) 15% Discount for cash. You too can make money on beautiful, treed and scarce waterfront property OR have an exciting summer or retirement home on warm water bay with anchorage.

Choose your 80 or 90 ft. lot in the Dunlop Point Estates, Tribune Bay, Hornby Island. (Ferry Service).
Priced $6,400 to $7,250.

Phone for Brochure—384-8126

2) Thetis Island Fine sloping lot facing Trincomali Channel. Two plus acres with 160 ft. of seafront. Realistically priced at $12,000 with terms or discount for cash.

3) Curtiss Point. Comfortable, smart, two-bedroom home plus summer house on beautifully treed lot. Sheltered secluded cove faces South on Tsehum Harbour; $45,000.

4) Ardmore — 200 ft. frontage on warm Saanich Inlet. Comfortable four-bedroom house on 1.4 acres, $68,500. Contact
S. PERODEAU, 656-4525
J. P. BELL, 656-4293
J. H. G. BOVEY, 652-2324

SOMETHING SPECIAL ON MAYNE ISLAND

300 ft. of ACTIVE PASS WATERFRONTAGE with probably the most interesting views in the islands. The ferries make the turn at your door, freighters and small craft are always in view. The quality home has all features for the most discriminating, large living room with floor to ceiling fireplace, dining room and master bedroom all have sliding doors to the large view deck. Full basement, thermopane windows, den and many other features. Vendor will give good terms to good covenant. Property area is 2.2 acres. Full price $59,500. GRAY LAITE 592-3524 or 386-1361 or KELLY DIXON 386-1361. Canada Permanent Trust.

SECLUDED WATERFRONT 250 DEGREE VIEW!

Sounds impossible? Not when you live on the end of a point with water on three sides. The garden enjoys absolute privacy from which you may observe flocks of Canada Geese, Swans, Sea Otters and other wildlife. And the lack of disturbing sounds induces peaceful relaxation. The attractive modern three-bedroom home (2 bathrooms) is oriented to the view also. The main rooms (including the Master bedroom and the huge panelled Family room) all overlook the water. A spacious living room with fireplace and the separate dining room are designed for entertaining. Asking only $52,500. Located close to heart of Victoria. To view call Mr. Baxter: 385-2471. Johnston and Co. Ltd.

WATERFRONT NEW LISTING 3-YR.-OLD — $29,500 PRIME AREA BOAT DOCK-POSSIBLE

Beautiful landscaping surrounding this lovely 3-bdrm. home really makes it a charmer, attractive feature wall in spacious living rm. and dining rm., fireplace, dream Kit., pretty vanity bath, 2nd bath R.I. in high basement, oak floors, balcony overlooking huge backyard and water, drive-in garage. Here's a home that is better than new. Hurry for this one!
652-1412, 385-7761 24 hrs.
MABEL CRACK
D. F. Hanley Agencies Ltd.

TODAY'S BEST BUY!!

$59,000
Compare with others and you'll agree that you cannot duplicate for the price. Look what you get!!
—300 ft. waterfront on sheltered cove with a boathouse.
—1.6 acres part fenced in corrals and horse barn.
—1,500 sq. ft. full basement, 3-BR modern ranch home.
You can't see much from the road but drive-by 3833 Duke Road if you wish. Better still see it with us anytime.
CHARLESWORTH or TYSON
386-2111
MONTREAL TRUST

WOODED SECLUSION

A.—1½ acres, 231 ft. waterfront, outstanding views over Straits of Juan de Fuca. Private beach, city water and hydro on the property. Passed perc. test. Terms available at $24,900. Perfect site for quality home.

B.—APPROX. 50 ACRES ON COOPERS COVE, 18 miles from Victoria. Mostly high view property with fine building sites and some 1700 ft. waterfront, 2500 ft. main road frontage. Real INVESTMENT value at $38,000, terms.
DESMOND HOLMES
384-8126 OR 478-1227
PEMBERTON, HOLMES LTD.

FLORENCE LAKE
1 Acre (Waterfront)
3 Bedrms, $19,500
Owner leaving city and offers you this delightful property with 50' waterfront. Rustic interior has cosy living rm. with fireplace, sep. dining, elec. kitchen, 4-pce. bath, automatic oil heat. TERRIFIC OPPORTUNITY! Call now.
MARIE MALBON, 382-9111
Colony Realty

WANTED SHAWNIGAN LAKE PROEPRTIES

CASH BUYERS WAITING. PLEASE CALL FOR IMMEDIATE INSPECTION.
ALSO
BRENTWOOD AND DEEP COVE AREA, PROPERTIES UP TO $50,000.
PLEASE CALL MR. CUSTANCE
— 385-2481
SWINERTON, STEWART CLARK LTD.

WATERFRONT AND SEA-VIEW lots on Denman Island, $4,550 and up. Seaview Land Estates Ltd., 813 Fort, 382-7522, 477-6764.

DENMAN HORNBY WATERFRONT
Sea-view lots and acreage from $3,000. Modern Property Developments, 813 Fort. 382-7522.

WHAT COMES

AFTER ANTIQUES?

Lots of people when you

advertise them with

CLASSIFIED ADS

PHONE
386-2121
Monday through Saturday

258 CONDOMINIUMS AND TOWNHOUSES

OPEN DAILY FOR YOUR INSPECTION 2:00 TO 4:00 P.M. EVERY DAY EXCEPT SUNDAY BAYSHORE VILLA 1488 DALLAS ROAD A SEAFRONT CONDOMINIUM ONLY 2 LEFT

Featuring luxurious carefree living, 2 bedrooms, den and wood-burning fireplace. Only two suites per floor for the ultimate in privacy and gracious lifestyle. Call 386-2955 for L. E. KIRK for viewing. (Trade in your residence if you wish.) Mayfair Realty Ltd.

LOVELY STUDIO SUITE DELIGHTFUL BEACH DR. SEAVIEW LOCATION

The person in need of a smaller amount of accommodation, but desiring the best, will be captivated by this charming unit. The unattached lady will find low overhead, pleasant surroundings and maximum security in this happy location. A really good buy at $14,900 for this one of a kind offering.
J. C. (Cliff) GAY
386-2111 — 592-4633
Montreal Trust

MAYNARD JACK MEARS
OAK BAY REALTY LTD.
2194 Oak Bay Ave.

UNUSUAL OAK BAY SUPERB WATER VIEW

Delightful one-bedroom luxury suite at a modest price. For information call W. A. MOHR, 598-3321.

SOUTH OAK BAY CLOSE TO MARINA CO-OP APARTMENT

Large 2-bedroom plus den apartment in small co-op. block. Priced at $23,000. For more information, please call Mrs. Watson, 598-4567, C. J. McLeod Realty Ltd., 2230 Oak Bay Ave.

WATERFRONT CONDOMINIUMS
360 Dallas Road
Open to view 2-4 p.m. daily

263 GARAGES FOR SALE, RENT OR WANTED

WANTED: SAFE GARAGE IN Oak Bay to store vintage car. 386-6643 after 5.

265 HOUSES WANTED TO BUY

Investor client wishes to buy a number of
FURNISHED OR UNFURNISHED
houses. F. SHERWOOD 386-7521.
BOORMAN INVESTMENT CO. LTD.
1111 Government St.

ENGLISH LADY AND DAUGHTER require a secluded cottage, preferably with a good fireplace and Garden soil. Up to $25,000. Please call Mr. Stothers.
BOULTBEE, SWEET REALTY LIMITED
737 Fort Street
Victoria, B.C.

UP TO $7,000 DOWN, URGENTLY required for retired couple. No more than three steps close to bus route, no more than $21,000. Must be clean. Call—LARRY QUAGLIOTTI 388-6231 or 479-6609. Island Pacific Realty.

CASH CLIENTS
will pay all cash or cash to mortgage for your 2 or 3-bedroom home with basement if possible. Call Victor Wong 385-2458 or 479-4569, Byron Price and Associates Ltd.

INEXPENSIVE HOUSES WANTED If your home is priced for CASH and you want a decision and CASH quickly, Please call and ask for DOUG BAVINGTON Island Pacific Realty, 388-6231. This weekend 598-3929.

I WILL BUY YOUR 2 OR 3-bedroom home immediately for cash if it's suitable for rental purposes. For fast action call my agent J. ROGERS at BLOCK BROS. REALTY anytime. 386-3231.

EDMONTON COUPLE

Want a nice home up to $25,000. Any good area but prefer Cadboro Bay. Call John Shaver, 386-7721. Investors Syndicate Realty Ltd.

DENTIST REQUIRES REALLY nice 3-bedroom home. Must be slightly under market value for ALL CASH. Up to $35,000. Quickly call BEN GREIG 388-6231 or 477-8241. Island Pacific Realty.

GUARANTEED

If suitable for rental or fix up for resale my client will buy for cash to you, not over $20,000.
BEN GREIG
Island Pacific Realty, 388-6231

PRINCIPALS ONLY. YOUNG family wishes to buy large older 3-bedroom home, low downpayment, high monthly payments, to mortgage assumed by present owner. 382-5696.

WANTED: DUPLEX IN GORDON Head or North Oak Bay. Inquirer will purchase or trade equity in a 3-bedroom Gordon Head home. 477-2746, 477-8862.

2 OR 3-BEDROOM, WITH OR without basement, in good repair, up to $19,000 cash or terms. 592-3940.

CASH TO MORTGAGE

For older homes
Phone 478-5428

PRIVATE PARTY SEEKING older home for cash. 383-5986.

HANDYMAN NEEDS HOMES REquiring updating. Cash. 598-3064.

268 LISTINGS WANTED

LISTINGS WANTED

Reliable clients for homes in Oak Bay, University or Uplands area. Interested vendors please call and list with SID HASLAM 386-1361 or 592-0900. Canada Permanent Trust.

THINKING OF SELLING?

Call me for an evaluation. No obligation. Proven record of sales over several years.
MR. BAXTER 385-2471
Johnston and Co. Ltd.

271 LOTS FOR SALE

S A V E, DEAL WITH THE OWNER DIRECTLY

Salem Sea-Sites Ltd., 598-5782 or Our resident Representative David Bailey, on Neptune Rd., 656-4694. Beautiful ½ acre serviced lots at Swartz Bay, off Landsend Road. Own financing service. Easy terms.

SALEM PARK DIVISION

LOW COST UNSERVICED SUburan lots. Each 50 ft. by 138 ft. 4½ miles from Victoria City Hall. Only $1950 each with 10% down. Balance over 5 years, With 12% interest. Payments, $34 per month (only 8 left out of a total of 59. So this may well be your last chance to buy cheap land in Greater Victoria. 385-6034. Leave message, will call back.

50'X140' LIGHT INDUSTRY LOT with rentable home on 1000 North Park St. $21,900. Good for trailer sales, boat sales, truck storage and so forth. One of the best locations in Victoria for small light industry and commercial enterprises. Phone J. Ettema at 383-7115.
Ettema Realty Ltd., 1802 Cook St.

OAK BAY VILLAGE

Excellent building lot close to Village shopping on one of the area's prettiest cul-de-sacs. Beautifully treed, level lot measures 61x118'. A rare opportunity. Call quickly on this one. Priced at $14,000. Call Mrs. Watson, 598-4567, C. J. McLeod Realty Ltd., 2230 Oak Bay Ave.

FRENCH CREEK

ENJOYMENT IS YOURS! When you purchase this 100'x230' LEVEL excellent building site — WATER ALREADY LAID ON; close to beach access and offered at the LOW-LOW PRICE OF $5,000 with good terms. CONTACT F. MAUGER 598-5062. Broadview Properties ld. 384-8001.

LANGFORD
EXCLUSIVE LOCATION, WELL TREED, VIEWS, ONLY $7,500

CORDOVA BAY
SWEEPING SEA VIEWS ARE YOURS FROM THIS WELL-LOCATED LARGE LOT. ONLY $11,500.

MARLIN AGENCIES LTD.
598-4564

UPLANDS RIPON RD. LOT 11, 115x200' $22,000. SEE SIGN. PHONE 477-3081.

271 LOTS FOR SALE

GABRIOLA ISLAND

FROM $50 DOWN
We have lots in various areas of Gabriola Island.
Priced from $1,950 to $3,700 — close to beach.
and
Several Waterfront Properties priced from $12,000.
or
A delightful WATERFRONT, 2-bedrm. retirement home, a gardeners delight, and a fabulous view — just $27,500. Mrs. Davidson, Gabriola Is. Specialist 926-3623. Gabriola or Vancouver, 733-4184.

QUALICUM

100x185 View lot close to Golf and Waterfront. Only $30.00 monthly with low, low down payment. Low price, $4,000. Ann Bourne Van. 321-9378.

BOULTBEE, SWEET

Rlty. Ltd, 733-4184 (24 hrs.)

OAK BAY NORTH

Large treed lot in area of new homes. All services in. 65 ft. frontage, 131 ft. deep. Full price $14,300. Exclusive listing, call DON WHYTE, 592-2407.

OAK BAY SOUTH FANTASTIC SEAVIEW

One of the few remaining lots which has such a sea view, and offers scope to build for people with ideas. High above the street, there should be seclusion and privacy. A set of architects plans are available for the purchaser. An opportunity of a lifetime to own something different and out of the ordinary at $22,000. Call Don Whyte.

WHYTE and GOWER
OAK BAY PROPERTIES LTD.
2227 Oak Bay Avenue

GORDON HEAD SEAWOOD TERRACE

Off Ferndale at Tyndall
NOW FULLY PAVED

5 EXCLUSIVE LOTS LEFT
Lots 1, 10, 11, 12, 13
Seaview
Trees
Seclusion
Underground Services
NHA Approved
$11,200-$13,600

DRIVE OUT AND SEE

For more info.
OLYMPIC HOMES LTD.
Don Butler — Peter Margetts
386-8385 anytime

PRIME TREED SEWERED LOTS off MacKenzie on the top best part of Oakwinds Street. Fully serviced with fully paid, paved road, curb, gutter, water main, drain, 1-3 of underground wiring. Neighboring homes $38,000 to $42,000. Our lots from $8,500 up. Area 8,400 square feet up. We urge you to see us for a reasonably priced custom built home.
KASAPI CONSTRUCTION
538 Dupplin Road Phone 386-6191
A. A. KASAPI 592-6081

OUTSTANDING LOCATION

Half acre lot with extensive views of ocean and experimental farm, also adjacent to John Dean Park. The last building site in this block.
PRICE $12,000
E. H. Jeffrey 384-9335, 477-1551 res.
E. H. Jeffrey
384-9335, 477-1551 res.

A. BERNARD and CO. LTD.
655 Fort St. 384-9335

APARTMENT PROPERTY 118X120

ON VIEW ST. BETWEEN COOK AND ORMOND STS. CLEARED AND READY FOR DEVELOPMENT. FULL PRICE $49,500 INCLUDES EXTRAS. FOR FULL INFORMATION PLEASE CONTACT
THOS. E. ANDERSON
RES: 592-3358 OFF. 386-2111
MONTREAL TRUST

FOUR LOTS (ONLY 2 LEFT) ARDMORE DISTRICT

Priced at $7,400 to $7,000, $6,700 and $6,000. These prices were set in order to sell the property quickly. Excellent location, smallest lot is .72 of an acre. For further information call
JOHN F. COLWELL
384-8126 — 592-9828
Pemberton, Holmes Ltd.

FOUR LOTS WITH OLD HOME

Lovely treed lots on a nice quiet cul-de-sac within the three mile circle off Quadra Street. Fruit trees, views, large trees, etc. Excellent value at only $29,500, for the home and the four choice lots. Please call—
384-8126 JIM WEST 592-3703
PEMBERTON, HOLMES LTD.

ESQUIMALT RARE OPPORTUNITY

Vdr. having disposed of adj. house will sell vacant 50x120 cleared and sewered lot. Would qualify CMHC building. Next to 929 Inskip. Sign on property. Asking $8,200.
CHARLESWORTH or TYSON
386-2111
MONTREAL TRUST

APPROX. ½-ACRE SEA VIEW lot. Lightly treed and level on public water about 100 yards from good beach on Sooke basin. $5,000.
F. SHERWOOD 386-7521
BOORMAN INVESTMENT CO. LTD.
1111 Government St.

SHAWNIGAN LAKE

Twice the size for half the price. 1-acre lots, treed, some with view, walking distance to village or Lake. Ideal for family or retirement. $3,200 to $4,800. Phone after 5, 478-5267 or 743-2471, or enquire at Mason's Store.

METCHOSIN 2-3 ACRE LOTS

Some with sea view and mountain view, some with stream frontage. City water available. Suitable for V.L.A. Seabrook Estates, phone 384-2069.

PEACE

Fine view lots, require IMAGINATION to hide your house away; for investment or building NOW. Low end prices, call —
478-1227 Desmond Holmes 384-8126
PEMBERTON, HOLMES LTD.

PARCEL OF 5 LOVELY LAKEhill lots off Tuxedo Drive. 60x140 each. Sewer hook-up expected in 1972. Full price, $29,000 (Terms). Call:
MR. R. ROST — 658-5490.
NATIONAL TRUST CO. — 386-2961

LAKEFRONT LOT

88' of rocky shoreline. Hydro and water. No thru road. On Florence Lake. Shirley Wilde of Rex Hughes Agencies. 478-1729 or res. 479-2459.

2 LOTS FOR $6,600

Two 50x120 lots just off interurban. Good holding property, double your money in a few short years. 477-3675.

10-MILE POINT

Well-located view lot close to beach Desirable area. Good building site. Call TED SMYTH, 477-5617. Canada Permanent Trust, 386-1361.

ACREAGE LOTS IN COLWOOD Beautiful treed 2-acre lot. Some with sea or lakeview. $7,500 to $9,500. MRS. McKEAGE, 479-5869. Island Pacific Realty, 388-6231.

BUILDERS!!

Half to 1 acre V.L.A. lots
Fully serviced with city water.
On Builders terms in Colwood.
Have interim financing.
Phone 478-5428.

2 LOTS IN OAK BAY
University area. Between 2025 and 2035 Cedar Hill Cross Rd.
$12,900 and $13,400 terms
Afternoons 477-6664 Eves. 592-3162
Builders and Developers

DISCOVER

Beautiful Willis Point-View property ½ acre only $5,000, Acre $7,500, $500 down will handle. A. KLENMAN 592-9771. Town and Country Realty Ltd. 382-7276.

1.6 acres of beautiful, level treed, secluded land on four mile circle. New on the market, only $9950. Cliff Salmond, Gardiner Realty, 385-7721 or 477-3626.

CORDOVA BAY LOT, PANORAMIC view of San Juan Islands, treed seclusion with gentle slope, underground utilities. 658-5928.

½-ACRE VIEW LOT NEAR JOHN Dean Park. Municipal water, paved road, VLA approved, $8500. Terms. 656-3051.

DAISY AVENUE OFF INTERURban, fully serviced level lot,

HIGH CORDOVA BAY, MOUNtain and seaview lot, owner, 592-0742 days, 592-9323 evenings. 66'x136', $7,500 cash. 479-4730.

271 LOTS FOR SALE

$250 DOWN
Four lots to choose from. Unserviced. Speculative Holding Property within the 4 mile circle. $2350 to $2950 full price. Call now.
TERRY DOW, 382-9111, 387-7838
Colony Realty

BRENTWOOD BAY

1—80'x190' treed lot, close to marinas, schools and shops. Price $7,500.
2—120'x125' cleared level lot, ready to build on. Perc tested, near school and shops. Price $9,000.
385-3435 AL VICKERS 652-2266
P. R. BROWN and SONS LTD.

273 PROPERTY FOR SALE

3 ACRES ON THE MALAHAT

Want property for some commercial venture. Here's 3 acres on the Malahat Drive, close to the Chalet. This is situated on one of the straighter stretches with 960 feet of frontage. All highway traffic up-Island passes the property. 40x114 concrete foundation, water, power and phone available. Priced at $12,600 with terms. For details call Walt Hearn at the office 743-5525 or residence 743-2479.

SHAWNIGAN LAKE

4-bedroom cottage located close to the lake and stores on a beautifully treed lot. The cottage is approximately 600 sq. ft. and will include existing furniture adequate for weekend living. The taxes are low, $35 in 1971. Don't wait too long to try your offer on a full price of $6,000 if you want something like this for next year. For details contact Walt Hearn 743-5525 or evenings 743-2479.
Malahat Realty Ltd.
Mill Bay, B.C.
(No Sunday calls please)

CENTRAL SAANICH INVESTMENT LAND

a—BRENTWOOD BAY — 4 acres. Located within area to be sewered, some seaviews. Asking $67,500. Easy terms.
b—SAANICHTON—1.5 ACRES Cleared level land, near site of new hospital. Asking $17,500. Low down payment.
385-3435 AL VICKERS 652-2266
P. R. BROWN and SONS LTD.

SHAWNIGAN LAKE

½-acre lot.
Delightful view, well situated. Close to lake. Located between village and Strathcona School. Call TED SMYTH, 477-5617. Canada Permanent Trust, 386-1361.

METCHOSIN DISTRICT
2-acre lots — $6,500 and up
REX HUGHES AGENCIES LIMITED
478-1729

LANGFORD

Large lot. 651 Hoy Lake Ave. 743-2958.

274 PROPERTY WANTED

CASH — TOP PRICES
FOR SUBDIVISION LAND OR APARTMENT SITES.
PARK PACIFIC APTS.
388-5491

VICKERY AND SONS LTD.
LOTS OR ACREAGE IN ANY AREA
sewer. 386-6191.

CASH FOR BUILDING LOTS ON
592-6149 — 592-6622

280 ACREAGE FOR SALE AND WANTED

25 ACRES VIEW PROPERTY

Here is your opportunity to acquire 25 ACRES OF ROLLING MEADOW LAND. Newly seeded to clover. Offering SCENIC VIEWS OF MOUNTAINS AND VALLEYS that are a delight to behold. DOMESTIC WATER SUPPLIED. Ideal holding property or build now. Asking only $50,000 and some terms available. Located on Trans-Canada Highway and Cowichan Bay turnoff. MLS. Call Bill Hodgson 385-2458. Byron Price and Associates Ltd.

WATERFRONT
QUEENSWOOD DE LUXE HOME SITE, 1.02 ACRES
PRICE $40,000

218 ACRES
HAPPY VALLEY AT $1,000 PER ACRE. TREMENDOUS FUTURE SUBDIVISION!

TREVOR MILSTED
388-4311 OR 385-1171

ROYAL TRUST

Corner Government and View Street
Member Victoria Real Estate Board

10 ACRES

$2,250 DOWN

The Best of Both Worlds!
This 10-Acre parcel offers cleared pasture land with two excellent outbuildings, and at the same time a handsomely wooded area (marketable timber). Good spring on property. This one won't last! Call Bob Garside, City Trust. 383-4141.

ACREAGE FOR SALE

1—CENTRAL SAANICH
11.86 acres. Gently sloping cleared land with nice view, $39,900.
2—EAST SOOKE
40 acres. Wooded virgin land near the water. Secluded building sites with sea and mountain views. $50,000.
Exclusive with STAN JAMES and WAYNE SCOTT, MAYFAIR REALTY LTD. 386-2955 anytime.

CENTRAL SAANICH

12 ACRES, BEAUTIFULLY TREED PARKLIKE LAND FOR PERFECT SECLUSION, PIPED WATER AVAILABLE.
PRICE $32,500 — TERMS
385-3435 AL VICKERS 652-2266
P.R. BROWN and SONS LTD.

A LOVELY 70 ACRES

This side of Sooke there is a truly delightful 70 acres of land, partly cleared with a jeep road through the centre. Year round streams. minimum subdivisions at this time 10 acres. Natural unspoiled beauty here. To see it call me today. JACK DOBSON 658-5676. Canada Permanent Trust, 386-1361.

1452 MAPLE BAY ROAD
42 acre farm, 200' waterfront on Quamichan Lake. Can be purchased 30 acres and buildings. Suitable for beef or horses. Or 12 acres with waterfront, suitable for sub-division. Call Mr. Annis at Village Green Motel, Duncan, from Wednesday to Saturday, 746-5126. Annis Realty Ltd., 13 Yale Road East, Chilliwack, B.C.

SOOKE — $32,000

36 acres with unlimited potential Approx. 1700 feet of beautiful creek winding throughout. Really a property where YOUR DREAMS CAN COME TRUE! Offered with excellent terms. Hurry for this one, it just won't last. Mrs. F. Mauger, 598-5062 or 384-8001. Broadview Properties Ltd.

28-ACRE RANCH

28 acres, with 1000 ft. road frontage, some timber, some clearing. Hydro and telephone. Asking $28,000, low financing.
ERNIE LEE, 479-1667
J. H. Whittome and Co. Ltd.
Royal Oak Branch

DEVELOPERS AND INVESTIGATORS LOOK!

6 acres, possible 23 lots, level land with some trees in Brentwood Bay new proposed sewer area. Prime location re: Schools and shops. Phone Brian Butler, 477-1841. Block Bros.

CASH

For property in the Greater Victoria area including Colwood and Metchosin.
KASAPI CONSTRUCTION CO. LTD., 386-6191

ACREAGE FOR SALE?

Large or small, with or without home building lots, etc. Call GEORGE CHAN, the specialist in Land. 386-2955. Mayfair Realty Ltd.

WANTED

10 acres or more of treed land any district. Must be low priced. Will consider up Island.
MRS. McKEAGE 479-5868. Island Pacific Realty, 388-6231.

EXCELLENT SUBDIVISION POtential. Approx. 14 acres, very desirable area within 1¼ miles of downtown Duncan. $30,000. Write Victoria Press, Box 421.

FOR SALE: 5 ACRES, CENTRAL Saanich, owner. 652-1851.

280 ACREAGE FOR SALE AND WANTED

HORSES!

10 acres of sloping land overlooking picturesque valley approximately 6 acres pasture, rest wooded. Priced at $29,900 — open to offers: paper or trades. MRS. RESTALL or MRS. IVINGS. 388-6231. Island Pacific Realty.

37 ACRES

$43,000
$10,000 DOWN
4 Miles from city centre. Treed property with lively views.
385-7721 Cliff Salmond 477-3626
Gardner Realty Ltd.

285 UP-ISLAND PROPERTIES

FROM $1,500
LOTS — ½ ACRE PLUS
These lots are selling fast and these prices just can't be repeated! Located only 10 minutes from Parksville. (Vacation Land!) Unspoiled, secluded yet close to all amenities. Lot sizes range up to .68 acre. Prices range from $1,500, to only $2,350! 10% discount for cash or only 10% down with balance at 9½% interest payments as low as $22.00 per month. (Based on 7 yr. amortization with 3-year term). Invest in it or build on it. Don't delay, get the details NOW!

4.3 ACRES AND HOME

4.3 acres in Qualicum area with a 500 sq. ft. house in good, neat order. ½ acre cleared with the balance in lovely trees. 2 wells and 2 springs on property. House is completely furnished and ready to live in, with 2 BR's, living room and kitchen. Price $20,000. For details contact DON FRASER (eves. 758-9975).

RARE FIND!

1½ acres with 300' gentle sloping beach on waterfront. Beautiful flower gardens and evergreens. The house has large L.R., dining room, 2 BR's, kitchen, rumpus room, 2 bathrooms. This is a quality property with privacy on an excellent beach. Tremendous potential and good investment. For details and viewing contact DON FRASER (eves. 758-9975).
DOLPHIN AGENCIES LTD.
248-6156
BOX 398, PARKSVILLE, B.C.

SEAVIEW ESTATE — $44,900
1580 sq. ft. of gracious living is offered with 7 seaview acres. Carpeting, 2 fireplaces. Huge covered sundeck. 2½ bathrooms, 4 bedrooms, recreation room. MUST BE SEEN TO BE APPRECIATED. Call Denis McDonald now for appointment at 748-8105, eves. 743-5081.
CANADA PERMANENT TRUST
Box 437, Duncan, B.C.

2½-ACRES WITH LOVELY 4-bedroom, family home surrounded by fruit tree and cedars, A-O heat, full basement with hook ups, low taxes, minutes from Duncan. Only $23,000. 748-1569 Duncan.

290 FARMS FOR SALE AND WANTED

FARM WITH REVENUE CENTRAL SAANICH

6½-acre sloping farmland with modern duplex renting for $310 per month plus new 5-bedroom home makes this a good investment. In addition there is a 30'x50' greenhouse plumbed for heat. Plus a 30'x125' barn with concrete floor. With very easy terms. Full price for this very desirable property $75,000. For further details call: MADGE HOLE, 382-5369 or DON ROBBINS, 386-1361.
CANADA PERMANENT TRUST

293 GULF ISLANDS PROPERTIES

PRICE REDUCED ON THIS 3-bedroom home. Extremely well-built. Exceptionally good view. Easily maintained grounds. On Village water supply, close to Ganges. Owner moving off island. This home must be sold.
Attractive property in Ganges. Over three acres containing small spring-fed lake. Owner will consider any reasonable offer.
Lake view lots — serviced. First offering on newly completed development. Full price $6,500 with as little as $1,300 down.
Wooded, secluded, serviced lots for $4,200 with $800 down.
Brand new two-bedroom home with beautiful view over Trincomali Channel. Five minute walk to the water. Be the first to own this new home. Realistically priced.
Contact Bert Timbers or Harvey Henderson at Cam Bastedo Agencies Ltd., Box 353, Ganges, B.C. Phone 537-5541. Eves. 537-5391 or 653-4389.

SALT SPRING ISLAND

Comfortable 2-bedroom home within walking distance to Ganges. Large living room with fireplace and wall-to-wall carpeting. Modern kitchen and coloured fixtures in bathroom. OOM heating. On a ½ acre view lot with an abundance of arbutus and fruit trees. Priced at only $18,000 with excellent terms.

For further information and appointment to view call:
PEARL MOTION — 537-5557
B.C. Land and Insurance Agency Ltd., Box 63, Ganges, B.C.

AN ISLAND OF YOUR OWN

Yes, this is possible. One of the best island buys on the coast. Only 30 minutes from Kelsey Bay. Over 30 acres with ample water. $55,000 with generous terms. LARRY WAGNER, 386-3231, 592-0121. Block Bros. Realty Ltd.

PENDER ISLAND
For waterfront lots, acreage or homes contact
FRED McLAUGHLIN
Waterfront lots, see Class 256
Specializing in Pender Island Properties since 1963
Ettema Realty Ltd., 383-7115

SALTSPRING ISLAND — TO SETtle estate. 3 good large lots overlooking Ganges Harbour. .66 acre — $4,000. .68 acre — $4,000. 1.11 acres — $6,000. Details from Herb Hodgson, 384-7128, Res. 382-3835. Douglas Hawkes Ltd.

GABRIOLA ISLAND

3 half-acre view lots at $5,500 each. For the price of 2 vendor needs cash now. GRAE LANGSTON 386-8596. Island Pacific Realty, 388-6231.

1.47 ACRES NEAR SEA, SALT Spring Is. $5500. Leverton Realty, 385-8012.

TODAY'S SUCCESSFUL WORKING WOMAN KNOWS...

WHEN TIME IS VALUABLE, CLASSIFIED ADS ARE INDISPENSABLE

A woman has to be organized to be a mother, run a home, look sharp and be sharp for the job. You can be sure Classified Ads make her job easier.

Join these smart shoppers who read Classified Ads daily. You'll find a baby sitter, nursery school or domestic help to keep things running smoothly while you're on the job. You'll find a dependable car to get you to and from work. You'll find service firms to take care of home repairs and upkeep. You'

Some Just Can't Get Enough

TORONTO (CP)—Five exhausted dancers shared $1,000 prize money in a 72-hour marathon dance which ended at midnight Monday night and then went out and danced some more.

The winners were David Miller, 22, Nancy McCormick, 18, Don Brogan, 25, Marie Ball, 27, and Bill Anderson, 27. All are from Toronto. Brogan's partner dropped out before the competition finished, but he continued.

The dance, with 28 contestants when it began at midnight Friday night, was in aid of the Muscular Dystrophy Association and the Metropolitan Toronto Kidney Fund.

More than $200,000 was raised through pledges on the number of hours a contestant danced.

Most of the contestants dropped out after 12 hours. Some fell to their knees as 350 watched what their parents and grandparents did in the depression days of the early 1930s.

"We have gone through more foot powder, socks and shoes than you can imagine," said Nancy, a Grade 13 student.

Following their victory, the five winners marched from the tent where the contest was held to a tavern across the street where they had a steak dinner and then danced some more.

First Indian Senator Dies

FERNIE (CP) — Canada's first Indian senator, James Gladstone of Cardston, Alta., died of a heart attack Saturday night in Fernie, where he was spending the weekend.

The 84-year-old senator had served in the Canadian senate from 1958 to 1970, when he retired.

Senator Gladstone is survived by his wife two sons and four daughters. Funeral services will be held in St. Paul's Anglican Church on the Blood reserve near Cardston.

New War Games

CAIRO (AP) — The Egyptian armed forces have completed another series of war games, this time lasting two weeks, it was announced Saturday. The manoeuvres were the fourth major military drills in the last three months involving air force, navy and army units.

LONDON — **Mrs. X** — the reason for anonymity will become obvious presently — was stout. She was in the washroom of a cinema. Her, uh, bottom got stuck between toilet bowl and wall. An usherette couldn't pull Mrs. X, 67, free. Firemen and ambulancemen arrived. They took their hats off — good olde England — and smashed the bowl with a sledgehammer. Name of the film? Steady there, chaps — it was Water Hole Three.

LONDON — What would **William Shakespeare** have said to this? Would he have approved of director **Peter Oyston** who wants to have a nude Desdemona in Othello? Or would he have stiffened actress **Kay Barlow's** backbone still further? Miss Barlow, 24, just doesn't want to appear naked on stage: "The idea was ridiculous. Nudity is just not necessary in this classic Shakespearean role. I'm sure the bard of Avon never wanted a nude death scene." The question remains: would the bard have tut-tutted?

TAUNTON, England — **Maurice Kirk**, 26, dropped in on his own wedding by parachute from 10,000 feet and landed next to his best man in a field. The bride only arrived by car. **Mary Bolwig**, 25, approved. She's a parachute enthusiast, too.

LONDON — **John Holmes** said traditional ties between Canada and Britain have weakened considerably. The director of the Canadian Institute of International Affairs commented on a weekend conference dealing with the two countries' relations. Former prime minister **Lester Pearson** also attended.

WILMINGTON, Del. — Mr. and Mrs. **Clifford Lyon** of Newark, Del., were stopped for alleged speeding. But police forgot to issue a ticket. The reasong Mrs. Lyon, 24, delivered a six-pound 15-ounce baby girl, and the police assisted.

NOTRE DAME DU ROSAIRE, Que. — **Bertrand Dufour** admitted he and his family of six lost both breath and appetite when a tornado lifted his house off its foundation and smashed it to bits. The family had its dinner in the basement and was unhurt.

PHNOM PENH, Cambodia — U.S. Ambassador to Cambodia, **Emory Swank**, escaped with his life after terrorists tried to kill him. They pushed a bomb-laden bicycle out of an alleyway as he drove past in his car on his way to work. Swank didn't even know an assassination attempt had been made — the bomb didn't go off.

NEW YORK — "They know they will never see her like again," said Capt. **Edward Grady** as the **Alexander Hamilton**, last of the Hudson River sidewheelers, made her final trip.

Slowdown Minor —Hydro

B.C. Hydro said today there were no "major problems" over the Labor Day weekend following the decision of its 2,200 electrical workers to work to rule and eliminate overtime except in emergencies.

A Vancouver spokesman for the Crown corporation said there were a "number of difficulties" in restoring service in various locations in the province.

There was one small power failure in Greater Victoria, but a local spokesman was not aware of any "special delay." A downed power pole on Majestic Drive in Gordon Head cut service between 8 and 10:45 p.m. Sunday, affecting 150 customers.

The work-to-rule and no overtime except for emergencies action by Local 258 of the International Brotherhood of Electrical Workers began Friday and was aimed at speeding appointment of an arbitrator to settle a contract renewal dispute.

Mr. Justice Nathan Nemetz had agreed to be arbitrator, but withdrew because his wife is ill.

Cool-Aid Examined

A new local television program makes its debut tonight on Cablevision's Channel 10 with a look at the activities of Victoria Cool-Aid.

The program is called Connections and is sponsored by the Greater Victoria Council of Churches. Program director is Gene Lawrence, assisted by Anne Logie.

Connections is an attempt by the church council to express interest in daily happenings in the Victoria community.

In the first weekly show tonight at 9, the program features the Cool-Aid hostel on Balmoral Street and the group's farm on Markham Road, where food and employment are supplied for transients.

Cool-Aid provides such services as legal aid, a free clinic and lodgings to young people in need. Staff member Kathy Sharkey is featured in an interview on the show as is farm worker Benny Quay.

Also seen will be the young travellers' kiosk on Douglas Street and two transients' impressions of Victoria Cool-Aid.

Religion In Russia

TORONTO (CP) — Religion is enjoying a revival in the Soviet Union, says a writer of several books on Russia who spent the summer there.

Sir John Lawrence says some of the Russian people "are looking for personal integrity and it's denied by the cynicism of the government."

Sir John, a member of the Church of England and editor of the ecumenical quarterly, Frontier, was interviewed this week in Toronto.

He said it is too early to speak of a widespread return to the church in Russia.

"But the faith is strong among those who have it."

King at Helm

NEW YORK (AP) — King Olav V of Norway has flown here to take the helm of a chartered American yacht in the International World Championships and the Scandinavian Gold Cup. The races will take place in Long Island Sound between Sept. 8 and Sept. 20. The King, 68, has competed in more than 1,000 races during the last 40 years.

FANS, PLAYERS MISSED BY MYSTERIOUS 'DROP'

LOS ANGELES (AP) — A huge sack of flour splattered on the Dodger Stadium infield Saturday night about 10 feet in front of Cincinnati shortstop Woody Woodward.

There were no injuries and officials speculated that the sack was either dropped from an airplane or catapulted into the stadium where about 19,000 fans watched the Dodgers play the Reds.

Dodger officials reported the incident to the federal aviation administration.

No one reported hearing or seeing an aircraft pass over the stadium when the flour fell in the bottom of the fifth inning.

The sack of flour was heavy enough to kill anyone it hit.

Labor Day Kills 591

CHICAGO (AP) — Traffic accidents across the United States claimed 591 lives during the three-day Labor Day weekend.

The National Safety council had estimated in advance that 600 to 700 persons might die on streets and highways during the period from 6 p.m. local time Friday to midnight Monday night.

The Labor Day weekend traffic death toll last year was 612.

Major Randall Appointed To Ontario

Maj. Alan S. Randall, son of Mrs. Elspeth Randall, 615 Cook, has been appointed to CFB, North Bay, Ontario, headquarters for the Air Defence Command and the 22nd region of the North American Air Defence Command.

Assigned to the aeronautical engineering branch at the base Randall's last assignment was commanding officer of CFB, Kamloops.

A veteran of 26 years service, he is married with eight children.

EGG PRICES

	Producer	Wholesale
Grade A Large	41	53
Grade A Medium	35	47
Grade A Small	23	35
Grade B	26	38

Austrian Girl New Threat

VIENNA (CP-AP) — One of the oldest world records was broken Saturday when Ilona Gusenbauer of Austria cleared six feet 3½ inches in the women's high jump at a track and field meet.

Her 1.92 metres broke the 10-year-old mark of 1.19 metres — set by Iolanda Balas of Romania.

Until now, Debbie Brill of Hanex, B.C., has been a leading challenger for world women's high-jumping honors. At Cali, Colombia, last month she set a Pan-American Games record of six feet, seven-eighths of an inch. She also bettered her Canadian native record of six feet, one-quarter inch.

On instructions from Mr. M. Linsley, Trustee and other consignors.

BANKRUPTCY AUCTION
of
B.C. WEDGE CO. LTD.
(Manufacturers of Wooden Fencing)
ENTIRE PLANT OF WOODWORKING MACHINES AND EQUIPMENT
THURS., SEPT. 9th 10 a.m.
400 EWEN AVE., NEW WESTMINSTER, B.C.
(South side of Queensborough Bridge)
Preview Wed., Sept. 8th, 9 a.m.

1970 Trim Saw Table — 8 Trim Saws c/w 11 Strand Transfer Table, — cost $12,000 Nov. '70 — used only 6 months.

48" Trim Re-saw — Mershon c/w 50 and 75 h.p. motors. 4 Hyster Fork-lifts — 2,000 - 4,000 lb. cap. Raimann Gang Saw, Type KBU 100. Cap. 4"x14". 14" Double Headed Surface Planer c/w 30 h.p. motor. Double End H. B. Smith Tenoner c/w 2 3 h.p. Saws. Nelson Exhauster, Size 50. Basketweave Press 7'x8'. 14" Durand Band Saw c/w Circ. Gate Cutting Table. 2 Cyclones. White Straight Line Edger, Elect Paneling, Bus Bar. Signode Auto Strapping.

WORTHINGTON COMPRESSOR — Mod. 150-2, c/w 15 h.p. Motor, c/w Receiving Tank — TRANSFER TABLE, Approx. 32'x15', c/w 6 lengths of Link Chain p/w Reed Gear Motor — 2 BEN HUR TRAILERS — BOMBARDIER TANDEM TRAILER — 13' BELT CHIP CONVEYOR, p/w 1 h.p. Gear Motor — YATES 4 headed STICKER, p/w 40 h.p. Motor Cap. 6"x4" Auto. Infeed — MULTIFLE BLADE CLEAT SAW p/w 15 h.p. and 1½ h.p. Elec. Motors. 2, 18" CHOP SAWS p/w 5 h.p. 3 phase Motor — HESPELER 18" TABLE SAW, p/w 3 h.p. Motor — AUTO FENCE ASSEMB. 3 WELDERS. — FENCE DRYING UNIT — CONVEYOR, 110' Chain — PLANER KNIVES — SAW BLADES — ELECT. MOTORS — REDUCTION UNITS — Approx. 250' of ROLLER CONVEYOR — ELECTRIC SWITCH PANELS — V-BELTS, PULLEYS — 4 BANDING MACHINES — PICKET POINTER — MITRE KNIFE — INDUST. VACUUM CLEANER — 200' WELDING CABLES — ACETYLENE CUTTING TORCHES AND HOSE — YALE BATTERY OPERATED LIFT TRUCK — 4-WHEELED CARTS — ELECTRIC HOIST — 1965 FALCON 4-DOOR STATION WAGON, 6 Cylinder — 2 SCISSOR LIFTS, Etc.

Pictorial Brochure on Request
MAYNARD'S AUCTIONEERS LTD.
Industrial Plants Division
1233 West Georgia Street, Vancouver 5, B.C.
685-7378 682-1033

LUNDS
926 FORT ST.
USUAL
AUCTION
TUES. — 7:30 P.M.
ANOTHER ESTATE
For The
OFFICIAL ADMINISTRATOR
FURNISHINGS—RUGS

ORGASONIC ORGAN COTTAGE PIANO
(Beautiful Inlay—Steel Frame)

"Zenith" Solid State Radio Comb., "Viking" Stereo Comb., "Zenith" Portable TV Sets, Secretaire Bookcase, Small China Cabinet, Oak Nest of Tables, Wine Tables.

COLONIAL & OTHER CRESTERFIELD SUITES
Metal Executive Desk, 1889 Map of Victoria, China, Plated Ware, Oak Bureau Desk, Sect'l. Bookcase, Carved Oak Sideboard.

Maple Dinette Suite
(With Hutch and Refectory Table)
Spanish Style
Twin Bedroom Suite
"Mr. and Mrs." B.R. Suites
Ranges — Washers
Refrigerators
Photo Equipment — Jewelry
View Until Saletime Tuesday
LUNDS AUCTIONEERS & APPRAISERS PHONE 386-3308

ONLY AT
ENSIGN CHRYSLER PLYMOUTH
THE CENTENNIAL LEASE PLAN
This Has Never Happened Before

Lease any one of 100 New Cars or Trucks and Buy The Vehicle You've Looked After FOR ONLY **$100**

VERN GEISLER

VERN GEISLER WILL LEASE A 1971 PLYMOUTH SATELLITE 4-DOOR STATION WAGON
Fully equipped with V8 motor, automatic, vinyl seats, power tailgate window, body protection mouldings.
CAR NO. 47 FOR $103 PER MONTH

Instead of returning the car to us at the end of the lease... Buy the Car for $100

ENSIGN
CHRYSLER PLYMOUTH
YATES at COOK 386-2411

Woolworth
DEPARTMENT STORE - 1200 Douglas Street - 388-6216
ANNOUNCES: TUESDAY 7th
15% OFF! ALL DAY!
ON ANYTHING YOU PURCHASE
9:30 A.M. to 9:30 P.M.

BELOW WHOLESALE AT OAKCREST FOODS 3475 QUADRA
THE WAREHOUSE 47 SONGHEES RD.
Wholesale Food Distributors

OPEN EVERY NIGHT 'TIL 9
Prices Effective Tuesday, Wednesday ONLY
WE RESERVE THE RIGHT TO LIMIT QUANTITIES.

OAKCREST and the WAREHOUSE

Pork STEAKS Fresh, Lean 45¢ lb.
Stewing BEEF CANADA CHOICE, LEAN 69¢ lb.

"We like 'em real lean stew, like we get at OAKCREST"
FRESH GROUND BEEF 55¢ lb.
MOM'S MARGARINE 69¢ 3 lbs.
NABOB JELLY POWDER 49¢ All Flavors. 6 pkgs.
G.E. LIGHT GLOBES 59¢ 40s, 60s, 100s. 4 for
CLARK'S SOUPS 1.00 Chicken Variety 6 tins
SWING PINEAPPLE and ORANGE CRYSTALS 49¢ 4 pkgs.
SQUIRREL PEANUT BUTTER 99¢ 48-oz. tin
LYON'S HOT CHOCOLATE 19¢ 10 pkgs.

NOTICE TO CREDITORS
Estate of GEORGE MICHAEL LEMIRE, Deceased.

NOTICE IS HEREBY GIVEN that Creditors and others having claims against the estate of the above-named deceased are hereby required to send them to Stevenson, Doell & Company, Suite 816-1175 Douglas Street, Victoria, British Columbia, before October 1st, 1971 after which date the Executor will distribute the said estate among the parties entitled thereto, having regard to the claims of which it then has notice.

By STEVENSON, DOELL & COMPANY,
Solicitors for the Executor.

NOTICE TO CREDITORS
Estate of WILLIAM CLAUDE ANDERSON, Deceased.

NOTICE IS HEREBY GIVEN that Creditors and others having claims against the estate of the above-named deceased are hereby required to send them to Stevenson, Doell & Company, Suite 816-1175 Douglas Street, Victoria, British Columbia, before October 1st, 1971 after which date the Executor will distribute the said estate among the parties entitled thereto, having regard to the claims of which it then has notice.

By STEVENSON, DOELL & COMPANY,
Solicitors for the Executor.

NOTICE TO CREDITORS
Estate of MARGARET ELIZABETH LAMBERT, otherwise known as MARGARET ELIZABETH McGRATH, Deceased.

NOTICE IS HEREBY GIVEN that Creditors and others having claims against the estate of the above-named deceased are hereby required to send them to Stevenson, Doell & Company, Suite 816-1175 Douglas Street, Victoria, British Columbia, before October 1st, 1971 after which date the Executor will distribute the said estate among the parties entitled thereto, having regard to the claims of which it then has notice.

By STEVENSON, DOELL & COMPANY,
Solicitors for the Executor.

NOTICE TO CREDITORS
FREDERICK GUMBERLAND SALTER formerly of 3206 Bellevue Road in the Municipality of Saanich in the Province of British Columbia.

NOTICE IS HEREBY GIVEN that Creditors and others having claims against the Estate of the above Deceased are required to send them to The Royal Trust Company, at 1205 Government Street, P.O. Box 580, Victoria, British Columbia, before the 28th of September, 1971, after which date the Executor will distribute the said Estate amongst the parties entitled thereto having regard only to the claims of which it has notice.

THE ROYAL TRUST COMPANY
1205 Government Street,
Victoria,
British Columbia,
Executor.

By: Stone & Bryant,
Solicitors for the Executor.

NOTICE TO CREDITORS
ESTATE OF JOSEPH WILLIAM GARLICK, DECEASED

NOTICE IS HEREBY GIVEN THAT Creditors and others having claims against the Estate of the above named deceased are hereby required to send them to Canada Permanent Trust Company, 1125 Douglas Street, Victoria, B.C., before the 28th day of September, 1971, after which date the Executor will distribute the said estate among the parties entitled thereto, having regard to the claims of which it then has notice.

CANADA PERMANENT TRUST COMPANY
1125 Douglas Street,
Victoria, B.C.
By Hallatt, Stewart & Gow
Solicitors for Executor

THE CORPORATION OF THE DISTRICT OF SAANICH
TENDERS FOR DEMOLITION OR REMOVAL OF DWELLINGS

Sealed separate tenders identified as "Tender for Clearing Library Site" will be received by the Lands Commissioner, Saanich Municipal Hall, 770 Vernon Avenue, Victoria, up to 4:00 p.m., Friday, 17th September, 1971, for the demolition or removal of dwellings situated at 872 and 880 Seymour Avenue, Victoria, being Lots 22 and 23, respectively, of Section 9, Victoria District, Plan 4971.

Completion of the removal or demolition will be required by the 30th October, 1971.

Copies of instrections to tenderers, specifications and contract documents may be obtained from the undersigned.

The Corporation reserves the right to reject any or all tenders.

F. E. HARRIS,
Land Commissioner.

MIDDLE-CLASS ANIMALS

MARMADUKE

"You know what the repairman said . . .that won't help!"

THE FAMILY CIRCUS

"I got a hit but somebody caught it before it hit the ground."

PEANUTS

WIZARD OF ID

APARTMENT 3-G

MISS PEACH

B.C.

EB AND FLO

BROOM-HILDA

SNOJOE

MARK TRAIL

NANCY

HOME GARDEN

Fall Is Colored Season

By HILDA BEASTALL

No doubt now as to whether fall has come to Victoria — red and gold, pink and bronze leaves on our favorite shrubs proclaim the fact. It happened almost overnight, when clouds drifted in to keep out the sunshine and deposit a few drops of much-needed rain. With us the first to feel the call of September was a large tree of sweetgum (liquidambar styraciflua) whose slender height of 20 feet each year is a delight from early September into October. The rest of the year, people think this is just another maple not knowing that maples have leaves in opposite pairs along their stems while liquidambar's leaves are arranged alternately.

Hilda

Color comes gradually to this native of the northeastern states. Patches of pure green leaves serve to highlight the plum shades of another branch; while bright scarlet attracts attention elsewhere.

The leaves indeed resemble those of maple but the alternate placement is an easy identification even though the rough corky bark is passed unnoticed. Flowers are seldom encountered, though liquidambar is a member of the Hazel family.

Another early color contributor for small to average gardens is parrotia persica, more noticeably a member of the Hamamelidaceae or Hazel family.

These leaves are deeply veined, each pair on their own little twiggy growth all over the spreading branches.

In late winter clusters of scarlet spidery flowers crowd the upper branches. Until this year, these were just another horticultural fairy tale for us although the shrub has been 17 years with us, never before had we seen even one blossom.

However it is from September to November that other gardeners really notice it.

One of our local nurserymen goes so far as saying that every color of fall can be seen on parrotia at the same time. To see it from mid-September on is to agree. Not only all the colors, but every tint and tone of those colors is present I am sure.

Quite different in habit and coloring is euonymus alatus, the winged burning-bush.

So far, only a few isolated sprays of leaves have joined in the advance color festival, giving us a bright pink here and there among the green.

Through the soil have come the most unmistakable sign — the lovely pinky-mauve goblets of the autumn colchicums.

Once these appear — there is no longer any doubts though you may disregard the coloring of shrubs and trees, if you can.

KARPIN ON BRIDGE

By FRED KARPIN

One of the precepts that has been passed down from generation to generation is "Always return your partner's suit." As a principle, this principle is correct. That is, more often than not, one should play back the suit partner led originally, since presumably he has led his best suit, and you should try to assist him in establishing it.

But there are no hard-and-fast rules that can serve as a guide in these circumstances, for no two situations are ever exactly alike. The "judgment" element involved in determining whether or not to return partner's suit can be observed in today's deal. The hand arose in a rubber-bridge game.

Both sides vulnerable. South deals.

NORTH
♠ A 4
♡ 8 5 3
◇ 10 8 7 4 2
♣ K J 10

WEST
♠ J 8 6 3
♡ 10 7 4 2
◇ Q 6 5
♣ 6 3

EAST
♠ K 9 5 2
♡ J 9 6
◇ 3
♣ A Q 8 5 4

SOUTH
♠ Q 10 7
♡ A K Q
◇ A K J 9
♣ 9 7 2

The bidding:

South	West	North	East
1 ◇	Pass	2 ◇	Pass
2 NT	Pass	3 NT	Pass
Pass	Pass		

Opening lead: Three of ♠.

A low spade was played from dummy on West's opening lead of the spade three, and East captured the trick with his king. East's natural first thought was to play back a spade, to co-operate with partner in establishing that suit. But being a mature player, who had been over this road before, he first stopped to examine the lay of the land, and also to reflect on the North-South bidding.

Despite North's "weakness" single raise in diamonds, South had nevertheless made a move towards game by bidding two no-trump. Surely South had a very strong hand, with probably 19-20 points. As East surveyed both his own hand and dummy, it was apparent that South had no strength whatsoever in clubs. Most assuredly — East reasoned — South had the spade suit protected, for he would not have bid two no-trump with two suits completely unguarded.

Thus East concluded that South certainly had the spade queen; and, furthermore, South had to have had exactly three spades, since West's opening lead of the three-spot (as his fourth-highest) showed that West had a four-card spade suit (East himself had the deuce). So East saw no point in playing back a spade.

After some thought, East came up with a brilliant lead — the five of clubs! It was his hope that West could obtain the lead, to return a club. East could then make four club tricks.

The board's ten of clubs won this trick, after which declarer cashed the ace and king of diamonds. When the queen failed to fall, South led the diamond jack, West's queen winning. West returned his remaining club — and declarer went down a couple of tricks.

CRYPTIC CROSSWORD

ANSWER TO FRIDAY'S PUZZLE

ACROSS
1 Co-ordination
7 Senor
8 Salvo
9 Spa
10 Alabaster
11 Mortar
12 Soared
15 Sanctions
17 Gas
18 Verse
19 Board
21 Restlessness

DOWN
1 Christmas
2 Dun
3 Normal
4 Testators
5 Owlet
6 Comradeships
7 Stair
10 Apartment
13 Raged
14 Double
16 Nurse
20 Ass

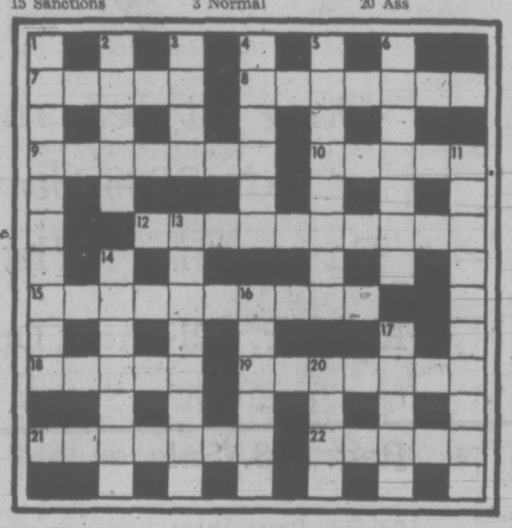

CLUES

ACROSS
7 There's nothing in the trick to cause agitation (5)
8 Be loquacious about the Spanish churchman (7)
9 Choose alternative member of American College! (7)
10 Some of the youth in Georgia object (5)
12 A restricted allowance following the fashion for self-restraint (10)
15 The criterion for a Shakespearean jester (10)
18 Lively dance that causes drink prohibition almost (5)
19 Make it a crop—a fruity one! (7)
21 The sort of relationship that could be a trial to mother! (7)
22 A particular inclination for blonde about fifty (5)

DOWN
1 Roving pirate from whom one might expect an unrestrained kick! (10)
2 and 13 Dn. Royal cook knavishly robbed (5, 2, 6)
3 The others stop working (4)
4 A press arrangement is not yielding much (6)
5 Make another violent effort to check (8)
6 and 17 Dn. Calm waters? Not always (7, 5)
11 We would be powerless if they stopped working (10)
13 See 2 Down
14 Précis dealt with on the spot (7)
16 Follows the track in backstreet (6)
17 See 6 Down
20 Coarse-sounding neckwear (4)

SOLUTION WEDNESDAY

fun with figures

By J A H HUNTER

"Apples!" exclaimed John, looking into the paper bag on the table. "Let's have one, Uncle Fred."

"Okay, but just wait a moment," replied Fred. "We'll set aside a third of them and a third of an apple for your mother. Then you take half what's left, and half an apple. That'll leave two for me."

How many were there?

Thanks for idea to T. D. Reid, Welland, Ontario.)

(Answer Wednesday)

Friday's answer: 31 mice at $1.47, 13 at $1.11 each.

Jets Spotted

UNITED NATIONS (Reuter) — United Nations observers in the Suez area reported to the UN Friday that they saw Israeli jets flying on the Egyptian side of the Suez Canal Thursday, crossing and recrossing the waterway several times.

Display Your Merchandise in Newspaper Advertising

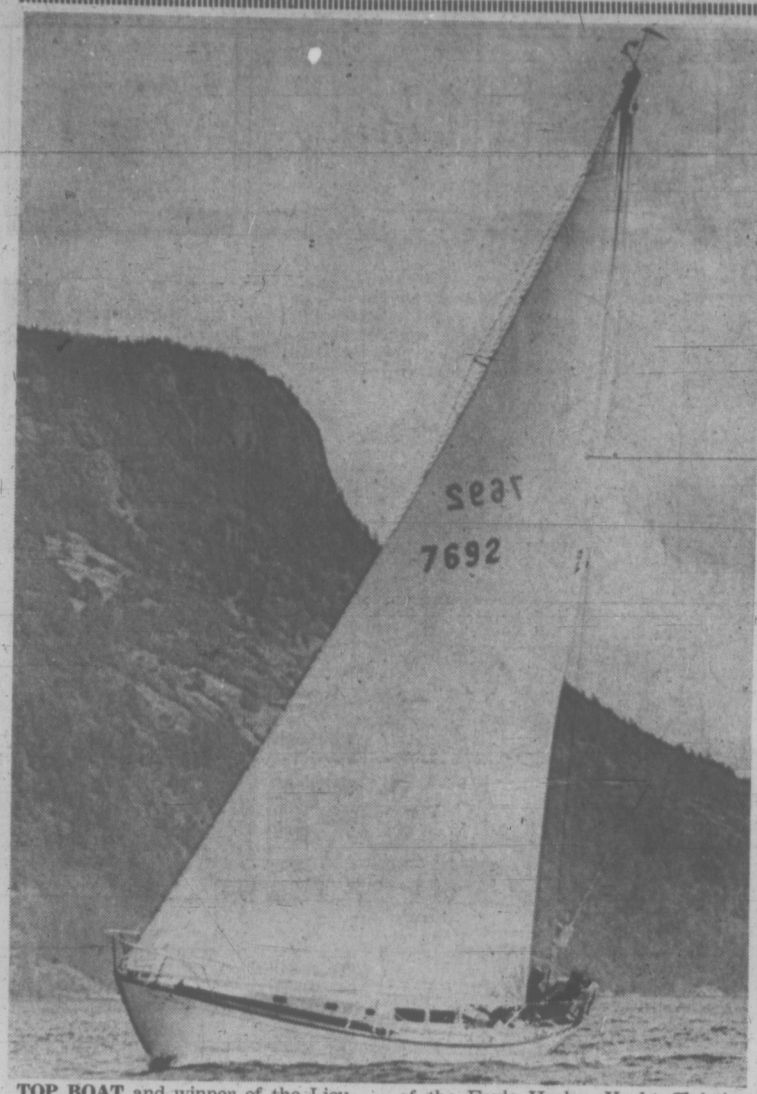

TOP BOAT and winner of the Lieutenant-Governor's Trophy at the Maple Bay Regatta on the Labor Day weekend was Edgar Kaiser's Caroline of the Eagle Harbor—Yacht Club in Vancouver, seen pacing down a windward leg in the shadow of Maxwell Bluff. (James McVie photo.)

VANCOUVER SLOOP WINS

The Vancouver sloop Caroline, owned by Edgar Kaiser of the Eagle Harbor Yacht Club, was the big winner at the Maple Bay Labor weekend regatta, capturing the Lieutenant-Governor's Cup for IOR cruising competition.

Runner-up to the 41-foot Caroline was Harvey Davidson's Wingaway of the Royal Vancouver Yacht Club.

Dr. Guy Screech of the Royal Victoria Yacht Club won the Comiaken Trophy, skippering his Cal 29 Morgan to first place in IOR Division II racing.

John Tarr's Concerto of the Nanaimo Yacht Club was over-all winner in PHRF sailing and first boat in Division I competition, winning the Cowichan Trophy. Second over-all and first in PHRF Division II racing was Steve Merriman's Vandal of RVYC.

Due to lack of wind Saturday, only the IOR boats were able to complete their races within the time allowance but all boats were able to finish in Sunday's competition.

Victoria yachtsman Peter White, racing under the Maple Bay Yacht Club burgee, skippered his new boat, White Squall, to second place in PHRF Division II.

A fleet of 167 boats, 87 of them in the keel boat class, turned out for the holiday regatta.

In Sabot racing for sailors over 14, Mike Williams of RVYC was first, trailed by M. J. Williams of the same club.

DEEP-SEA SHIPS IN PORT

Esquimalt — Oriental King.
Victoria — Sea Tide; Yuyo Maru.
Crofton — Starworth, U.K. and continental Europe.
Port Alberni — Belita; Frances Salman.
Nanaimo — Van Fort; Kozan Maru; Shoto Maru; Daian Maru.
Cowichan Bay — Shutoh Maru; Wakatosan Maru; Rocky Maru; Midas Arrow; Eastern Mary; Asia Botan; World Pelagic, Shunto Maru; World Champion; Sammi No. 1.
Duncan Bay Rondeggen, Hawaii; Stove Caledonia.

NURSERY CHIEFS APPOINTED

Appointment of new superintendents to four of its nurseries was announced Saturday by B.C. Forest Service.

Michael N. Collard, for several years the nursery stock control officer in the reforestration division in Victoria, is the new superintendent at the Campbell River Nursery. He replaces Hugh Busch, who died last June.

Leonard V. Platt, for many years supervisor of planting on Vancouver Island, will take over the nursery at Green Timbers, east of New Westminster.

Henry Shreeder of Surrey will take over the new Surrey nursery and Dudley C. Prideaux of Duncan will be superintendent of the Red Rock nursery south of Prince George.

Advertisement

GULF HURRY AWARD WINNER

The announcement was made today that R. V. "Bobby" Wolowich has been presented with the Gulf Hurry Award.

A former Gulf Golden Running Shoe winner and Hurry Hall of Famer, Mr. Wolowich's Award climaxes a career which has seen him set all-time records for Hurry Service. His 5 second sprint from lube bay to customer's car in 1969 is still talked of with reverence among Hurry greats. His windshield washing feats are legendary and many a delighted customer has gone away muttering to himself at the finesse Mr. Wolowich shows during his oil, battery and rad checks.

When asked to comment on his Award, Mr. Wolowich panted modestly that he owed it all to his Gulf Hurry Team mates.

When you're in a hurry for gas, call in at any Gulf station. The men with the medals are fast!

FAIRWAY DISCOUNT HOUSE
272 Gorge Rd. W.
PRICES EFFECTIVE SUN., MON., TUES., WED.
Sept. 5, 6, 7, 8
WEEKDAYS 9 to 9
SUNDAYS and HOLIDAYS 10 to 7
WE RESERVE THE RIGHT TO LIMIT QUANTITIES
Open Sept. 6 LABOR DAY 10 A.M. TO 7 P.M.

McINTOSH RED APPLES 6 lbs. 1.00
LOCAL FRESH CELERY Each 17c
MAPLE LEAF NO. 1 SIDE BACON 1-lb. Pkg. Vacuum Pack 49c
FRESH GROUND ROUND STEAK LB. 79c
York Tomatoes 28-oz. tin 3 for 89c
KLEENEX Tissue 400s single sheet 3 boxes 1.00
Maple Leaf Canned HAM 1½-lb. tin 1.39
By-the-Sea, Chunk TUNA ½s. 3 tins 1.00
FARM FRESH EGGS Grade A Medium 2½ doz. tray 98c
DELMAR MARGARINE 5 lbs. 95c
JOY LIQUID 32-oz. King Size 69c
BOLD Detergent KING SIZE 1.49

THERE'S MORE FOR YOU DOWNTOWN EATON'S Store Information 382-7141

"Whisper" Panty Hose at 20% Savings

Four Styles and Two Locations for 20% Savings on Your Favourite "Whisper" Panty Hose

Regular, All-Sheer Opaque or Queen-Size Styles, Reg. 1.48. Sale, each 1.19

Regular Dress Sheer
Regular dress sheer panty hose with reinforced panty section. Small, medium, large fit up to 225 lbs. Spice, maple and fawn.

All Sheer Waist to Toe
A sheer, unbroken line from waist to toe, for wearing with hot pants, minis, slit skirts. Small to extra large sizes, in coppertone, spice, fawn or maple.

For the Larger Figure
New from Whisper, "Queen Size" panty hose with extra large back panel for comfortable fit up to 225 lbs. Spice, maple and leather shades.

Fashion Colour Panty Hose
Colour co-ordinate your Fall and Winter wardrobe with Opaque panty hose by Whisper. Navy, town-brown, carbon-grey, beetroot, plum wine or black in 2 sizes: A—5' to 5'4", 100 to 135 lbs.; B—5'5" to 5'8", 130 to 150 lbs.

Shop Wednesday Upstairs and Downstairs
Main Floor Hosiery or the Budget Store
For 20% Savings on "Whisper" Panty Hose

BUY LINE/388-4373 Store Information 382-7141

Pulp Workers Ask Government To Halt Raw Materials Exports

By DONNA CLEMENTS

DUNCAN — The Pulp and Paper Workers of Canada will appeal to the B.C. government to halt the export of raw materials, national president Stan Shewaga of Nanaimo said today.

Shewaga said secondary industries should be promoted to help ease unemployment.

He fears a steady job decline in his union — and others — if the high export rate isn't curbed.

Shewaga said the national union, representing more than 5,000 pulp and paper employees in B.C., will send a brief to Premier Bennett and Labor Minister Chabot.

He also will ask his nine union locals to send briefs.

Shewaga said the move was spurred by the provincial government's recent passage of an order-in-council cutting the timber tax on wood chips for export to help ease an oversupply.

The cabinet authorized export of 410,000 carloads of wood chips providing that taxes of 50 cents per unit carload for cedar chips and 75 cents for other wood chips were paid.

The tax was cut to 10 cents a unit for the next three months in the order-in-council which noted that the over-supply of the material has become "excessive."

CONTINUE SHIPPING

"Companies keep complaining about the pulp market and yet they continue to ship chips out. The chips only end up competing with the market once it is processed into pulp in another country," Shewaga said.

Shewaga said he fears that other mill employees will suffer the way Woodfibre, a Rayonier of Canada Ltd. mill near Squamish, has suffered.

FOURTH COLSURE

Woodfibre is shutting Sept. 4 for the fourth time in the past three months. More than 400 employees will be laid off for a month.

"There is still no assurance that this is going to be the last shutdown," Shewaga said. "Each time the company says the shutdown is due to the poor pulp market.

"They are just shutting down to make a higher market and meanwhile the employees suffer."

Shewaga said the Woodfibre local of the union plans to send a delegation to Victoria soon to protest because they are being continually shut down with no end in sight.

Crofton Pulp and Paper has closed part of their pulp mill twice in the past few months because of the pulp market. Each time they have avoided layoffs by having employees, whose jobs were affected, cover other employees for holidays or take their holidays at that time. Gold River shut down for three weeks in July and Prince George has had a cutback.

There will be a curtailment in production at MacMilan Bloedel's Harmac Mill near Nanaimo when they shut down one maintenance boiler for major repairs for a month on Oct. 1.

Possibly 100 employees will be laid off.

WORSE COMING

Shewaga said the situation can only get worse if the government continues to allow chips to be exported.

"This only encourages companies to lobby for the exporting of logs in a bigger way than they are already being exported. I am against the exporting of any raw materials," Shewaga said.

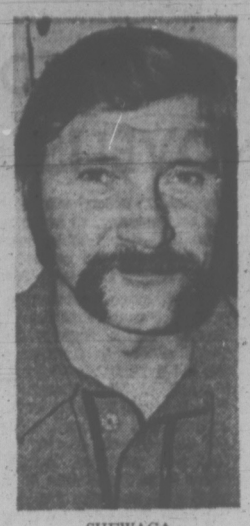

SHEWAGA
. . . job decline

President of the Crofton local Pat Clements said he will recommend to his 700 members that they prepare a brief requesting the B.C. government to stop exporting raw materials until the unemployment rate in Canada drops to a reasonable level.

Highway Mishaps Kill Five On Island During Weekend

The highway death toll on the Island climbed to five dead and five were injured as a result of a car-train collision north of Parksville and a single-car accident near Port Alberni during the holiday weekend.

Parksville RCMP today identified the fourth person killed Saturday when the Esquimalt and Nanaimo dayliner struck a car on a level crossing at Bowser, 40 miles northwest of Nanaimo on the east coast of the Island.

He is Hysanth Theodore Nault, 59, of Campbell River. Louis Meloche, 58, his wife Laura, 49, and Charles Ruff, 65, all of Campbell River, also died in the crash.

There were no serious injuries among passengers in dayliner, which was northbound from Victoria to Courtenay when it slammed into the car during a noon rainshower.

The car was carried almost 700 feet along the track after the collision.

Courtenay coroner Tom Menzies said no date has been set for an inquest pending completion of an investigation.

In the second mishap, a 15-year-old girl was killed and five other teen-agers injured Monday morning when their car left Highway 4 about 15 miles west of Port Alberni.

Dead is Juanita Veresh, daughter of Mr. and Mrs. Andy Veresh of Port Alberni.

RCMP said the driver, Karl Hamagishi, 19, is in satisfactory condition in Port Alberni hospital. Another passenger, John Curran, 17, was treated for minor injuries and released and Barbara Pringle, 16, is in satisfactory condition.

In fair condition in Royal Jubilee Hospital, Victoria, with head injuries are Jackie Adams, 14, and Nicholas Vandermolen, 19. Both are in the hospital's intensive care unit.

The single-car accident occurred at 5 a.m.

A total of 22 persons died accidentally during the three-day Labor Day weekend in British Columbia, 17 of them on the highways.

FATHER, SON LOST ON FISHING TRIP

QUALICUM BEACH (CP) — Fredrick John Bihun, 55, of nearby Qualicum Bay and his son, Ronald Michael Bihun, 30, of Edmonton were missing and presumed drowned Monday after they failed to return from a fishing trip.

The two left Vancouver Island on a fishing trip Saturday and their 14-foot boat was found overturned and half submerged Sunday in the Georgia Strait.

Two Injured At Duncan

DUNCAN — Two people are in fair condition in the Royal Jubilee Hospital in Victoria after the motorcycle they were riding collided with a pickup truck in Duncan Sunday evening.

RCMP said Barnie Barlow 20, and his passenger, Donna Boyd, 17, from Honeymoon Bay, were hurt when they collided with a truck driven by Preben Skovgard-Andersen, 25, of Duncan, at the Canada Avenue-James Street intersection.

GARAGE DAMAGED BY FIRE

DUNCAN — A fire believed to have started in a car in the Duncan Garage body shop brought 20 firemen to the scene Saturday.

The blaze was noticed at 9:40 p.m. in the Duncan Street shop. Firemen took about 30 minutes to control the fire, using four pumper trucks.

The car in which the blaze started was gutted, but external damage to the garage was minimal. No damage estimate was available, but most was caused by water or smoke.

The fire is the fourth at the garage in the last eight years, according to Duncan fire chief Vern Jones.

The garage was expected to be back in business today.

Saanich 4H In Fine Form At Exhibition

Members of the Saanich Peninsula 4-H Beef Club were in winning form at the Pacific National Exhibition in Vancouver last week.

They won 17 firsts and five seconds in the showmanship competitions, while in the steer classes they captured 20 firsts and two seconds.

Club member John Speller, 17, of 4065 Braefoot, Saanich, beat about 200 4-Hers from across British Columbia to take the grand champion showman award. He also won the beef fitting competition and placed third in the rope halter contest.

The Saanich club won the 4-H husbandry award for cleanliness of stalls, animals and grounds, and two Saanich 4-H teams — the Saanich Swirlers and Saanich Twilight Twirlers — were first and second respectively in the 4-H square dancing competition.

PAY UP ORDER

VANCOUVER (CP) — A Vancouver woman was assessed $100 in court costs when she asked permission to withdraw a charge of common assault she had laid against her husband.

Mrs. Margaret Kobzos told provincial court judge John Davies that she was drunk at the time she signed the information and wanted the charges withdrawn.

"In round figures, I would say it would cost the taxpayer about $500 to conduct your trial here," Judge Davies said. "If you pay that amount as court costs for the trouble and inconvenience you've caused the court, then I will consider your application."

He finally set court costs at $100, payable by Sept. 24, and warned the case would proceed in the event costs were not paid on time.

EATON'S

THERE'S MORE FOR YOU DOWNTOWN

Store Information 382-7141

End oven drudgery! With the Moffat continuous-cleaning kitchen range

Special, each

338.88

Model 30T68

While you cook, Moffat's continuous-clean oven —and surface element bowls—are also busily preventing a heavy build-up of soil. Thus, oven and burners always look presentably clean.

All oven surfaces, including removable bottom, sides and oven door plus the whole oven shell, are coated with a special finish. It contains an oxidizing agent which disperses food and grease at normal oven temperatures. And the feature is completely automatic. The cleaning agent is actually a part of the porcelain!

Surface-element bowls have the same finish and the same continuous-clean benefits. To make washing a breeze, elements lift out, and porcelain bowls and rings are also easily removed.

★ **Electric roastmaster:** Set the dial for cooking rate, medium or well-done; the rostmaster will buzz when your roast is ready.

★ **Self-basting rotisserie:** Seals in flavour and natural juices. Reduces meat shrinkages.

LIFT-OUT ELEMENTS AND BOWLS

AUTOMATIC ELECTRIC TOASTMETER

SELF-BASTING WITH ROTISSERIE

CONTINUOUS-CLEAN OVEN

Two Speed Spinner-Washer Simplicity Model ST 4L

Special. each 238.88

Here's a great performance in a compact size. Simplicity Supertwins have two tubs, one for washing, one for spin-drying. With a six-pound capacity for each tub, both can be used simultaneously. Normal load washes in six to seven minutes, but built-in timer allows 12 or 15 minutes for heavily soiled fabrics. Washer is two-speed so you can wash the most delicate fabrics. Suds return, continuous-flow rinsing. Porcelain spin tank. No plumbing required. Whole unit is less than 32" wide, 32" high, 19" deep and is completely portable.

Major Appliances, Main Floor, Home Furnishings Building

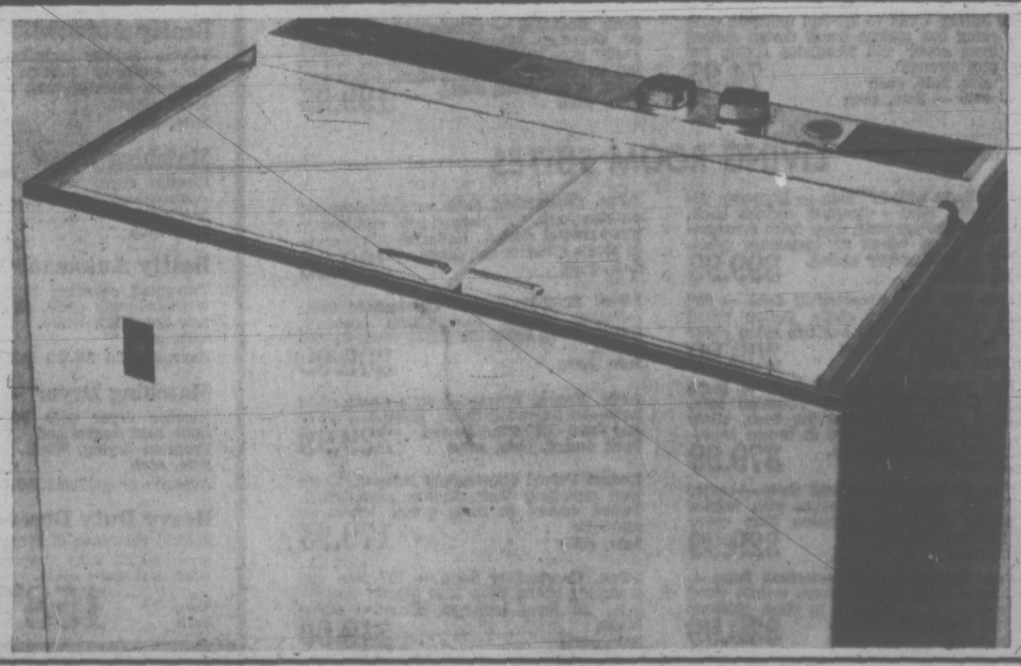

Toronto Hit By Power Break

TORONTO (CP) — A break in a high-voltage power line in suburban Leaside Monday night left about 1,000,000 residents of Metropolitan Toronto and outside areas without electricity for almost two hours.

The break stalled subway trains, left elevator passengers stranded in apartment buildings, snarled traffic and street lights and set off burglar and fire alarms in the affected area.

A spokesman for Ontario Hydro explained the failure as a chain reaction which began with a break in a 27,000-volt feeder line running from Leaside into the city. The broken line fell across a second, 13,000-volt line beneath it.

The full 40,000 volts backed up to the Leaside switching station.

Then in a "cascading effect," the power overload knocked out all equipment at the station, cut off power to several other transformers being fed by the Leaside station and backtracked along a 230,000-volt line leading to the Cherrywood switching station in nearby Pickering Township, knocking it out of service.

CAUSES TWO FAILURES

The break caused two failures. Hydro spokesman Dennis Dack said about 500,000 kilowatts was lost in the first failure, equivalent to the power needed to serve 300,000 homes.

Affected were communities as far as Stouffville and Claremont, 25 miles northeast of Metro. Other communities affected including northern suburbs such as King City, Buttonville, Richmond Hill, Oak Ridges, Thornhill and Markham.

JARRING REFUSED TO SEE NOVELIST

WASHINGTON (WP) — The Swedish Ambasador to Moscow, Gunnar Jarring, has been accused of refusing to receive formally the 1970 Nobel Prize-winning novelist, Alexander Solzhenitsyn, for fear of damaging Soviet-Swedish relations.

The charge against Jarring, who is also United Nations mediator in the Middle East, was made in a book written by a well-known Scandinavian jornalist who acted as a middleman in the protracted negotiations getween Solzehnitsyn and the Swedish Embassy in Moscow last November and December.

The book contends that Jarring misled the Swedish foreign ministry about Solzehnitsyn's possible trip to Sweden.

It portrays the 52-year-old novelist, an official outcas, in his own country, as being repeatedly brushed off by Swedish diplomats who refused to have anything to do with him.

Scandinavian diplomats expressed concern that the disclosure might impair Jarring's ability to function as the UN mediator, Anthony Astrachan of The Washington Post reported from the United Nations this weekend. Other UN sources said Jarring has displayed sufficient independence from the Soviets in his work as a mediator and does not have to fear any damage to his role.

The book, written by Per Egil Hegge, the only westerner to have met at length with Solzhenitsyn in the last four years, is called Middleman in Moscow. It was published in Oslo Monday.

Tunnel Route to Freedom Taken By 106 Tupamaro Guerrillas

MONTEVIDEO (CP) — The government of President Jorge Pacheco Areco announced today that general elections will be held in Uruguay as scheduled on Nov. 28 despite the crisis caused by the escape from prison of 106 Tupamaro urban guerrillas.

The government announced that "secret measures" have been adopted to combat the growing terrorist activities of the Tupamaros, Latin America's oldest urban guerrilla organization.

Interior Minister Danilo Sena, an army brigadier-general, and Defence Minister Federico Gracia offered their resignations because of the spectacular jailbreak Monday, which freed every major Tupamaro leader arrested in the last two years. The resignations were not accepted immediately.

Army Col. Pascual Cirillo, director of prison institutions, announced, however, that his resignation was irrevocable.

He was responsible for the Punta Carreta federal prison, from which the Tupamaros escaped through a 120-foot tunnel between the jail and a nearby home. The government said they were investigating how the tunnel could have been dug without detection and how the prisoners could have arranged to get out of their cells and make their way to the mouth of the tunnel.

A coalition of leftist political parties has a good chance—for the first time in Uruguayan history—of winning the general elections.

The coalition, called the Frente Amplio, is fielding a full slate of candidates against the Blancos and the Colorados, Uruguay's traditional political parties.

In Tucuman, Argentina, police today recaptured four of 17 prisoners freed from a local prison Monday night by an assault group which killed six guards. Another six persons were arrested in a massive hunt for the escapees.

Only last Saturday, officials pledged tough new action against the Tupamaros, who have brought Uruguay to the brink of chaos in the last two years with political assassinations, bank robberies and kidnappings—including that of British Ambassador Geoffrey Jackson Jan. 8.

DUG FROM CELL

Prison officials said 106 Tupamaros and five other prisoners escaped through the 40-yard tunnel, dug from a cell under a prison wall, a road and a garden into a room of a house facing the jail.

One of the Tupamaros who got away was the 36-year-old founder of the guerrilla movement, former law student Raul Sendic.

It was the second mass escape by Tupamaros in five weeks. Thirty-eight women members of the movement escaped July 30 from another jail in Montevideo, also through a tunnel, and only one has been recaptured.

Following Monday's escape, police and troops combed a 15-block area of Montevideo around the jail, but drew a blank.

"They've vanished into thin air," a policeman said.

The escapees apparently emerged through the tunnel in groups of 10 or 15 after colleagues had taken over the house, holding the residents at gunpoint for about nine hours.

They then fled in cars and trucks which had been parked nearby.

EATON'S 749 VIEW STREET Warehouse Sales

THERE'S MORE FOR YOU DOWNTOWN

1 HOUR PARKING At No Cost to You Next Door in Civic Parking Garage

It Pays to Shop Eaton's Warehouse Sale
We use our buying power to bring you transit claims, discontinued lines, older models, seconds, demonstrators and new merchandise. And YOU gain the savings plus Eaton's "Goods Satisfactory or Your Money Refunded" Guarantee.

PERSONAL SHOPPING ONLY
Please Arrange for Cartage Company of Your Choice

READY-TO-PAINT FURNITURE FOR COMFORTABLE STUDYING

Ready-to-Paint Desks

Single Pedestal Desk, Reg. 29.95 — Size 16"x34" with 3 drawers and pencil drawer. Metal handles. Sale, each 22.95

Double Pedestal Desk, Reg. 36.95 — Size 16"x48", 7 drawers, metal handles. Sale, each 29.95

Double Pedestal Desk, Reg. 44.95 — Size 24"x48", 7 drawers, metal handles. Sale, each 34.95

Ready-to-Paint Bookcases

Sizes 48"x26"x10" with adjustable shelves. Sale, each 24.95

Ready-to-Paint Chairs — Sale, each 5.95

Ready-to-Paint Chests

3-Drawer Chest — Size 16"x24"x30". Sale, each 18.95

4-Drawer Chest — Size 16"x24"x38". Sale, each 21.95

5-Drawer Chest, Reg. 29.95. Size 16"x24"x46". Sale, each 26.95

6-Drawer Chest, Reg. 33.95. Size 16"x48". Sale, each 29.95

9-Drawer Chest, Reg. 44.95. Size 16"x60". Sale, each 36.95

FINISHED STUDY FURNITURE

Desks — With Arborite top in walnut finish. Size 18"x36", 3-drawer style. Sale, each 37.95

Double Pedestal Desk—30"x48", 7 drawers including file drawer. Sale, each 64.95

Wall Shelves, Reg. 436.00, 1 Only—Modular unit, features drop front desk, shelves and cupboard space. 6 pieces over 96" wall space. Sale 339.00

Bookcases

3-Shelf Style — Walnut woodgrain finish. Size 18"x36"x38". Sale, each 19.95

3-Shelf Style — Arborite top. Size 18"x36"x36". Sale, each 32.95

Bookcase with Sliding Glass Door — Arborite top.
12"x36"x33", 1 shelf. Sale, each 36.95
12"x42"x33", 1 shelf. Sale, each 42.95
12"x48"x33", 1 shelf. Sale, each 46.95

FLOOR COVERINGS

Linoleum Floor Covering — Covers a 6 ft. width. Goldtone beige or red trim in a choice of 3 patterns. Sale, sq. yd. 1.29

Nylon Shag Broadloom — 12' width in a rugged shag with double jute backing for extra long wear. Emerald Isle, Frosted Lime or Tangerine. Sale, sq. yd. 6.99

Indian Rugs — All wool 9'x12' rugs in a choice of several luxurious designs and colours. Hand knotted finish. Sale, each 299.00

Indoor - Outdoor Carpeting — Factory Seconds, slight imperfections. Plush nylon finish with latex backing for long wear. Assorted colours, 12' width. Sale, sq. yd. 4.99

Nylon Shag Carpeting — In 6' widths. Rubber backing eliminates the cost of underlay. Golden lime, marble or lagoon patterns. Sale, sq. yd. 4.99

Wool Broadloom — 12' width, New Zealand import, tufted wool broadloom in spatter pattern. 32-oz. wool pile per sq. yd., with double jute backing, stain-resistant finish. Beige, goldtone or light goldtone. Sale, sq. yd. 5.99

Nylon Carpeting — Plus nylon in a thick pile, double jute backing. Solid shades of moss green or pink. Approx. 12' wide. Sale, sq. yd. 4.99

Nylon Broadloom Seconds — Foam backing, 12' wide, in goldtone, red or mauve. Sale, sq. yd. 5.99

Vinyl Runners — See-through runner protects your valued carpeting in heavy traffic areas. 27" wide. Sale, lin. ft. 99c

FACTORY CLEARANCE OF BEDDING (Slightly Damaged)

Box Spring Unit — 231-coil mattress on box spring, complete with legs. Mattress features scroll design quilted cover and sisal wool padding. Size about 3'3". Sale, each 54.95
4'6" Size — Sale, each 64.95

Box Spring Units — 312-coil mattress with matching box spring. Scroll design quilted mattress cover and flexalator spring for uniform strength.
3'3" size. Sale, each 74.95
4'6" size — Sale, each 79.95

Box Spring Unit — 540-coil, Mica quilted, foam-padded mattress and Flexalator spring for uniform strength. Matching box spring and legs included.
3'3" size. Sale, each 79.95
4'6" size — Sale, each 84.95

Sealy Redi-Bed — Comfortable for sitting or sleeping. 252-coil mattress, converts easily from settee to bed. Bedding can be left on and folded out of sight. Nylon covering in sea green shade. Sale, each 199.95

LIVING ROOM SUITES

2-Pce. Suite with 90" Sofa — High-arm design, with semi - attached cushion back, bull-nose cushion seat, deep foam construction. Crushed velvet or matelasse upholstery in good colour choice. Sale, suite 399.99

2-Pce. Box Style Chesterfield Suite — 80" sofa with matching chair. Button tufted back, tight seat design. Plush nylon cover for hard wear. Various colours. Sale, suite 309.99

2-Pce. Modern Chesterfield Suite — Slope arm design, high back, 4-cushion sofa. Walnut showwood across the back, cover is "Herculon-Olifin" fibre in brown tweed. Foam cushions and back. Sale, suite 379.99

2-Pce. Modern Chesterfield Suite—4-seater 90" sofa. Slope arm design with bolster cushions on arms. Herculon fibre cover in goldtone tweed. Sale, suite 329.99

2-Pce. Spanish Style Chesterfield Suite — All foam back and cushions, walnut wood arm posts . . . covered in plush goldtone nylon. Shepherd castors. Sale, suite 339.99

2-Pce. Chesterfield Suite — Semi-detached cushion back, "T" shaped seat cushions in wrap-around design. Herculon fibre cover in plaids of white and green. Sale, suite 299.99

2-Pce. Semi-Traditional Chesterfield Suite —Button pleated back, foam cushions, Lawton arm, nylon matelasse cover in rich brown. Sale, suite 309.99

2-Pce. French Provincial Style Chesterfield Suite—In fruitwood finish, matelasse cover and foam cushions. Channel Back design. Sale, suite 329.99

Budget Priced Chesterfield Suite—80" sofa with matching chair, narrow arm design. Tweed covers in moss green, brown or turquoise. Sale, suite 179.95

2-Pce. Chesterfield Suite — 70" sofa and matching chair. Wide arm design, 3-seater sofa, all foam cushions. Herculon stripe cover. Sale, suite 219.99

Clearance of Dinette Suites

Many are One-of-a-Kind . . . so Shop While the Selection is at its Peak, they won't last long at these special low prices.

5-Pce. Suite
Table has long-wear Arborite top in daffodil yellow, chairs are Milan design in matching golden-yellow "Celia" style. Sale, 5-pces. 69.95

5-Pce. Dinette
Table size 36"x48" opens to 60". Choice of white Arborite top with white base and tangerine chairs; or walnut Arborite top on bronze-tone base with chairs in bronze finish. 4 swivel chairs. Sale, 5-pces. 159.95

5-Pce. Dinette
Table size 36"x48" opens to 60", has inlaid Arborite top, walnut with marble type finish. Swivel style chairs with woodgrain backs, autumn coloured fronts and seats. Sale, 5-pces. 159.95

5-Pce. Dinette
Table features durable Arborite top. Top and base are in pretty shade of Mint green, "Casino" style chairs are in contrasting olive green, 5-pces. Sale 129.95

3-Pce. Suite
Apartment size table with two matching chairs in your choice of textured Pecan, antique white, Lemon, avocado, olive, amber, red. 3-pces. Sale 69.95

7-Pce. Dinette
Table top is Arborite in textured walnut finish. Dunbar design chairs are in smart beige and walnut brown finish. 7-pces. Sale 119.95

5-Pce. Dinette
42" diameter table opens to 60", has metal legs, yellow Arborite top. Metal frame chairs are finished in yellow. Sale, 5-pces. 139.95

WASHERS and DRYERS

Beatty "Norseman" Washer
Automatic washer gives two-speed, 6-cycle wash. White porcelain finish, infinite water level control. Sale, each 308.88

Beatty "Norseman" Dryer
Styling matches above washer. Features automatic, Thermo-Sensor all-fabric dryer. Sale, 178.88

Beatty Automatic Washer
3-Cycle washer includes Perma-press cycle for synthetic fabrics, with water temperature selection and water level control. Sale, each 279.88

Matching Dryer
Electric dryer with infinite heat selection, wash-and-wear cycle plus 4 program selection. Sale, each 158.88

Beatty Automatic Washer
Two-speed selection in all cycles, including wash-and-wear cycle. Hydro-flow lint filter. White. Sale, each 298.88
Harvest Gold 10.00 extra

Matching Dryer
Electric dryer with Perma-press cycle infinite heat control and Program drying. White. Sale, each 178.88
Avocado or goldtone 10.00 extra

Heavy Duty Dryers
Special clearance of heavy duty dryers, some one-of-a-kind with temperature selection and wash and wear cycle. Sale, each 158.88 to 198.88

REFRIGERATORS – FREEZERS

Beatty 15 Cu. Ft. Refrigerator
Frost-free model with adjustable shelves, twin porcelain crispers, woodgrain finished handles. Sale, each 328.88
Avocado or Harvest Gold 10.00 extra

14.6 Cu. Ft. All Refrigerator
No defrosting required . . . for the family that has a freezer but needs extra refrigerator space. Includes 2 porcelain vegetable crispers, 2 porcelain meat keepers, canti-levered shelves. Avocado only. Sale, each 378.88

23 Cu. Ft. Freezer
1 only 805-lb. capacity, constructed for years of service with steel liner, Acrylic enamel finish. 3 baskets, 2 dividers, lid light and lock plus operating light. Sale, each 248.88

Beatty 15 Cu. Ft. Freezer
525-lb. capacity . . . as above, with 1 basket and 1 divider. Sale, each 208.88

Beatty 10 Cu. Ft. Refrigerator
Dial defrost model with large frozen food storage compartment. Roomy dairy bar door. White. Sale, each 208.88
Avocado, coppertone or harvest gold 10.00 extra.

Beatty 13.2 Cu. Ft. Refrigerator
Deluxe frost-free model with chrome door trim and woodgrain handles. Twin porcelain crisper, porcelain meat keeper and three-temp. butter conditioner. White. Sale, each 348.88
Avocado or harvest gold 10.00 extra

Beatty 13.2 Cu. Ft. Refrigerator
Frost-free model with twin porcelain crisper and adjustable shelves. White. Sale, each 318.88
Avocado or harvest gold 10.00 extra

Beatty 13 Cu. Ft. Refrigerator
Dial defrost model with large frozen food storage. Porcelain vegetable crisper . . . only 28" wide. White. Sale, each 248.88
Avocado or harvest gold 10.00 extra

RANGES

Beatty De Luxe 30" Range
Features lighted back panel, wood trim finish, 2 regular elements and 2 large plug-in elements. Removable oven door and sides for easy cleaning. White. Sale, each 238.88
Harvest gold 10.00 extra

20½" Gas Range
Can be used on city or propane gas. Sized right for the cottage or apartment . . . features 4 burners, oven and broiler. Sale, each 169.88

20½" Electric Range
Has 4 plug-in surface elements, removable oven door for easy cleaning. Suitable for cottage or small apartment. Sale, each 158.88

Beatty 30" Electric Range
Clock-controlled automatic oven, removable picture window oven door, timed outlet, large utility drawer. White. Sale, each 218.88
Avocado or goldtone 10.00 extra

Used Appliances
Large selection of refrigerators, electric ranges, washers and dryers . . . all reconditioned. Sale, each 39.95 to 139.95

Weather
Showers, Windy, Partial Clearing
Details on Page 15

Victoria Daily Times

88th Year, No. 75 ★★★ VICTORIA, B.C., TUESDAY, SEPTEMBER 7, 1971

TODAY'S NEWS TODAY
Classified 386-2121
Telephone 382-3131

10 CENTS DAILY
20 CENTS SATURDAY

TWO RUSSIAN SHIPS lay at anchor off Alaska panhandle among a number of Soviet warships — destroyer Kotlin, above, and guided missile cruiser Krwpny. Soviet naval force left for open waters Sunday morning. All were kept under observation by Maritime Command destroyer HMCS Qu'Appelle, HMCS Provider, submarine HMCS Rainbow and Argus patrol aircraft from CFB Comox. Exact number of Russian vessels is still unknown. (Canadian Forces photos.)

B.C. Aids Job Hunt

ONE DIES, 16 HURT IN TRUCK CRASH

BURNABY (CP) — One person was killed today and about 16 others were injured, some of them seriously, when two trucks collided here.

RCMP said most of the injured were young. They were riding in the back of a pickup truck which collided with a larger truck.

Several ambulances took the injured to hospital in New Westminster and police said they were still sorting out details of the crash.

Subsidy For Hiring Poor

The provincial government will pay half the wages of eligible social assistance recipients hired by business, industry or public agencies for six months beginning Nov. 1, Premier Bennett announced today.

Bennett said the special employment incentive program will apply to persons on social assistance for the months of August, September and October. They must be employable and willing to take part voluntarily in the program.

No estimate of the numbers who might be eligible or the cost of the program was available, but Bennett said it is "an open-ended" program.

NEW JOBS

Jobs must be new positions —not replacing other workers or functions — and must be at the prevailing rates of pay for the work involved, Bennett said.

The plan will be administered by a cabinet committee headed by Municipal Affairs Minister Dan Campbell. Although the idea is similar to one advanced a year ago by Rehabilitation Minister Phil Gaglardi, Gaglardi is not a member of the committee.

Bennett gave no reason why Gaglardi was left off, but said the plan was "over and above" any efforts at job-creating by the rehabilitation department.

EXCAVATIONS

The premier also told a press conference that he has asked the public works department to move as quickly as possible on the planned B.C. building in Vancouver.

He said he hopes that a start on excavations for the 55-storey structure can be made this fall.

Bennett also said he will be willing to co-operate with the city of Vancouver on efforts to get the proposed third crossing of Burrard Inlet under way.

If Vancouver can persuade Ottawa to pay a share of the second crossing on the basis that it is part of the Trans-Canada Highway, the province will make that money available for the third crossing along with the $27 million it has already set aside.

Bennett said Ottawa has so far offered only to lend money for a third crossing. He wished Vancouver luck in its talks with Ottawa.

GOOD SUMMER

The premier said he doesn't agree with those who are predicting a really bad winter for unemployment, about the job-creation program is a special effort to help the people who missed out on jobs during the "good" summer of the economy.

Ottawa Subsidy To Offset Surtax

OTTAWA (CP) — The government introduced legislation today that is designed to compensate for loss of employment caused by a new U.S. surtax on goods entering the United States.

Jean-Luc Pepin, minister of industry, trade and commerce, sponsored the bill to provide up to $80 million in special grants to Canadian enterprises hit by the U.S. import surtax.

The Commons, meeting for the first time since the special U.S. measures were imposed Aug. 16, agreed unanimously to put aside other business and debate the Pepin bill immediately.

Grants under the bill introduced by Mr. Pepin would be awarded to individual plants which normally export substantially to the U.S. market and whose production has been disrupted by the surcharge, causing or threatening to cause unemployment.

In effect, the grants would amount to a subsidy covering up to two-thirds of the U.S. import surcharge levied on products a plant ships into the United States.

In theory, that would permit a company to reduce its export selling price, diminishing the impact of the surcharge on U.S. customers.

"The level of grants will generally be up to two-thirds of the surtax applicable to the plant's U.S. exports, based on 1970 export levels," Mr. Pepin said.

The grants would be calculated and paid in quarterly instalments, the first three-month period dating from Aug. 16.

The grants would be applied to the operations of individual plants rather than the over-all activities of corporations that own the plants.

TEMPORARY LAW

Mr. Pepin said the special grants to Canadian plants whose exports are hit by the U.S. surtax would be provided under temporary legislation. The law would expire when the U.S. government withdraws the special 10-per-cent charge on most imports entering that country.

President Nixon announced the special import tax last month as part of a series of emergency measures designed to strengthen the U.S. economy and correct a deteriorating situation in which the U.S. is spending more abroad than it earns from foreign transactions.

Canadian firms, especially manufacturers, were expected to suffer a reduction in export

Continued on Page 2

AIR CRASHES CLAIM 130

Two plane crashes killed more than 130 people on the weekend.

The flight recorder has been located in the plane that crashed in Alaska Saturday killing all 111 on board.

A charter plane crash-landed in Hamburg, West Germany, Monday and most survived after the pilot brought the plane down on a highway. Both stories are on Page 6.

NEWS BRIEFS

Disarm Talks

MOSCOW (Reuters) — The Soviet Union will put forward in the very near future a formal proposal for a world disarmament conference, diplomatic sources said here today.

Howe Quits?

TORONTO (CP) — The Star says 43-year-old Gordie Howe has decided to retire after 25 seasons of National Hockey League action with Detroit Red Wings.

Lunar Orbit

MOSCOW (AP) — The unmanned Soviet space vehicle Luna 18 went into near-lunar orbit today.

The craft approached the moon and swung around it at the end of a five-day flight during which several corrections in the vehicle's trajectory were made.

Tower Kills Six

ST. PAUL, Minn. (AP) — The Ramsey County coroner's office reported six persons were killed today when a 1,000-foot television tower collapsed north of St. Paul.

Hearing Adjourned

NEW YORK (Reuter) — An immigration hearing to determine if Irish Republican Army leader Joseph Cahill may remain in the United States was adjourned today after less than a half-hour with no decision in the case.

Canada Fears Arms Spread; Asks Underground Test Ban

Times News Services

GENEVA — All underground testing of nuclear weapons must cease immediately, External Affairs Minister Mitchell Sharp today told a 25-nation disarmament conference here.

He told the five nuclear powers that unless they cease tests—such as the five-megaton blast planned by the U.S. on Amchitka—they risk seeing other countries acquire atomic weapons.

Sharp warned that failure to agree on an underground ban might render ineffective the 1968 non-proliferation treaty prohibiting non-nuclear weapon states from acquiring atomic arms.

He said the full non-proliferation concept embedded in the treaty might fail "unless the nuclear powers themselves put an end to the proliferation of their own nuclear weapons."

But the Soviet Union said today it has not changed its position on banning underground nuclear weapon tests and made it plain it will not accept a ban except on its own terms.

Sharp addressed the Atoms for Peace conference Monday and told delegates that the 1963 partial test-ban treaty was "a major public health measure rather than arms control." It banned tests in the air and under the sea.

PREDICTS PROTESTS

"The potential for seismological identifications has sharply narrowed and made more manageable the issue of on-site inspections that has for too long bedevilled efforts to achieve an underground test ban," Sharp said.

Until such a ban can be reached, Sharp urged the U.S. and Russia to scale down their underground tests, starting with the biggest.

He told a news conference Monday that Canada had asked the U.S. not to go ahead with its biggest-ever underground test next month in the Aleutian Islands. He predicted a public outcry if the U.S. sets off the blast.

Today, Soviet delegate Alexei A. Roshchin reminded the 536th meeting of the disarmament conference his government expressed its view on how to control an underground ban during the opening year of the talks in 1962.

"Both then and at present we, considered and consider that control over the prohibition of test can be ensured only through national means of verification," Roshchin said adding:

"We would like to stress that the Soviet Union, as we have repeatedly stated, is ready to sign an agreement on the cessation of underground nuclear weapon tests on the basis of national means of detecting underground nuclear explosions."

The United States has in-

Continued on Page 2

CANADIAN COAL COMING TOO SLOWLY

In a blistering attack on Canada, two Japanese businessmen charged that four western Canadian coal companies aren't fulfilling their contractual obligations.

The two buyers said the four companies have only met 70 per cent of their commitments and that Japan will not sign any further contracts for Canadian coal unless the situation is remedied quickly.

Speaking for all Japanese steel companies they "wonder if the commitment for 12.5 million tons (of coal) is too much for the potential of Canadian mines and whether it should be reduced." One buyer said the Japanese are "sick and tired" of continuing requests for increases in contract prices from Canadian producers.

See details Page 2.

Agreement Reached In Doctor Dispute

Premier Bennett today announced the provincial government and the medical profession have reached a compromise on the government's regulation of medical laboratories.

Bennett said that as a result of negotiations by Provincial Secretary Wesley Black and representatives of the medical profession "improvements" have been made in the wording of a cabinet order which was passed earlier this summer.

Among the changes:

Medical laboratories must now be "approved" by the medical services commission, instead of "licensed" as before. A committee advising the commission on the subject will also include nominees from the B.C. medical association and the B.C. College of Physicians and Surgeons.

Doctors will be able to perform up to 11 diagnostic tests in their own offices instead of the three to which they would have been limited.

★ ★ ★

Bennett said the doctors must still give priority to public laboratory facilities in referring patients for diagnostic tests, where such facilities are of equal quality and of reasonable access.

Bennett said the regulations have been changed to make clear that private laboratories are being "approved for the performance of an insured service" rather than licensed to practise medicine, "which is not within the purview of the commission."

The premier said he is pleased to report good progress being made in negotiations between the medical profession and a committee headed by Health Minister Ralph Loffmark. At issue in the talks is Loffmark's recently acquired power to decide whether doctors get hospital privileges.

When the licensing of laboratories was announced earlier by Black, an Oct. 1 deadline was established. A new deadline of Nov. 15 is now established for approvals of laboratory facilities.

The move to control activities of private laboratories and to limit tests performed by doctors in their offices under the medicare plan was originally described by Black as an attempt to control rising costs of the medicare plan.

NO DECISION YET ON AMCHITKA BLAST

WASHINGTON (CP) — A state department official said that a final decision has not yet been reached on whether to conduct a nuclear underground test on Amchitka Island in the Aleutian chain.

At an Atoms for Peace conference Monday, Canada predicted a public outcry if the U.S. goes ahead with the test, which is the biggest ever at five megatons. The blast is scheduled next month.

Unification Only Way To Peace in Ireland

LONDON (CP) — Prime Minister Jack Lynch of the Irish Republic said after a meeting with Prime Minister Edward Heath today that reunification of Ireland is the only way to bring permanent peace in Northern Ireland.

Heath and Lynch conferred for two days on ways of finding a solution to the two years of civil strife in Ulster, Northern Ireland's official name.

Lynch described his talks with Heath as "merely an examination in depth of the situation."

No firm decisions were reached.

The meeting between the two leaders came with no real letup in the rioting, shooting and bombing in Ulster that has claimed 100 lives including children and British soldiers.

Lynch has come under fire of the outlawed Irish Republican Army which is dedicated to unification of Ireland by any means, including force.

LYNCH A MODERATE

The Irish leader, regarded as a moderate, goes along with the unification tradition that dates 50 years in IRA history but wants to achieve unity by peaceful means.

Lynch's comment that reunification is the only way to bring a lasting solution of the Irish question means that steps must be taken now to give the Roman Catholics more say in government in the north.

Benson Says Dollar Floats

OTTAWA (CP) — Finance Minister Edgar Benson told the Commons Tuesday that the government is not taking any measures to keep the Canadian dollar below par in relation to the U.S. dollar.

"But we hope it does not appreciate any further," Mr. Benson told Max Saltsman (NDP—Waterloo).

Replying to Eldon Woolliams (PC—Calgary North), the finance minister said the government would not interfere with the floating Canadian dollar.

If there were any change in that policy, the change would not be announced during a Commons question period, Mr. Benson added.

Byelection Set

OTTAWA (CP) — A federal byelection will be held Monday, Nov. 8, in the Saskatchewan riding of Assiniboia, Prime Minister Trudeau announced in the Commons today.

JUMPED OFF SHIP AT TASU DURING STORM

Soviet Seaman in Custody After Freedom Bid

PRINCE RUPERT, B.C. (CP) — A Soviet seaman who jumped ship, swam for almost eight hours in rough seas and staggered into a tiny settlement in the Queen Charlotte Islands of British Columbia is being held in custody today.

Serge Kourdakov, 20, was arrested under the Immigration Act because he entered Canada through a port other than a recognized port of entry.

Kourdakov told a Russian-speaking resident of the Moresby Island mining community of Tasu, where he came ashore Sunday, that he doesn't like the Soviet political system and wants to stay in Canada.

But immigration officer Bert Hidber said he isn't sure what Kourdakov intends because department interpreters were unavailable and substitutes could not be precise in both Russian and English.

Kourdakov, a radio operator, said his ship was anchored about a half-mile offshore with 10 other Soviet vessels in Tasu Sound, and area where the Soviet fishing fleet is permitted inside Canada's territorial waters to transfer fish and supplies between vessels.

He jumped overboard at midnight during a storm, and swam for two or three hours in four-foot waves before realizing he had circled back to his ship.

"He knew the ship was anchored pointing towards shore, so he used that as an indicator and swam for the land," Mr. Hidber said.

Kourdakov said when he reached shore he climbed a 600-foot hill and saw the lights at the Tasu townsite, about three miles away.

He had removed his shoes and some clothing to swim, and decided to swim to the town after cutting his hands and feet on rocks.

He remembered crawling along a beach near Tasu and then waking up in hospital.

Peter Munro, a mine manager, said a woman saw the seaman struggle out of the water near her home at 8:45 a.m. and called for help.

Dr. Robert Kochendorfer who treated Kourdakov for exposure and lacerations, said the seaman was "very happy after he rested, about the happiest man I've ever seen."

"He told us he was making about $500 for six months work on the ship. He said he had planned to jump ship for some time, and this was the best opportunity he's had.

"He told us he didn't see a future for himself in the Soviet Union, that he didn't like the political system and wanted to come to Canada. He remarked that many young guys would like to leave."

Mr. Hidber said he will question Kourdakov formally as soon as a proper interpreter is available, and then make a report on the incident.

Copies of the report will be sent to Immigration authorities in Ottawa, who have been informed of the case, and to regional director Lyall Hawkins in Vancouver.

Mr. Hawkins said in Vancouver that the incident is different from most ship-jumpings and "the possibility of the political asylum question is something that would have to be handled between immigration and external affairs departments in Ottawa."

INDEX

	Page
Births, Deaths	24
Classified	24, 33
Comics	35
Duncan, Cowichan	37
Entertainment	15
Family Section	20, 22
Finance	8, 9
Prairie News	15
Sports	10, 14
TV, Radio	25

Local News
Family Section

Victoria Daily Times

VICTORIA, B.C., TUESDAY, SEPTEMBER 7, 1971 —PAGE 19

Second Section
Pages 19-38

Anna Banana No-One's Fool But She Tries

By
WALTER McKINNON
Times Staff

Anna Banana has set her sights on the job of Victoria town fool.

Poor girl — little does she realize in this city of politicians, patriots and tub-thumpers of every persuasion, how many people are ahead of her in line for that job.

And unlike Anna, most of her closest competitors, don't even have to actively campaign for it.

She operates in Bastion Square, weather and the capricious god of fools permitting. She looks the part. No conservative business suits, such as so many of her competitors wear, for Anna.

She blossoms forth with tri-color spots on her cheeks, a flamboyant ruffled blouse, long corduroy skirt and that ridiculous fool's cap perched on her honey-blonde tresses.

But she doesn't talk like a fool — she talks like the proper schoolteacher she once was, before she decided to become an artist.

Does she think she's a fool?

"I must be," she replies from behind the little table in the square where she's promoting her hand-painted 'contemplating stones.'

"Who but a fool would call herself Anna Banana and sit out here, dressed like this?"

•

She quickly produces a hand-lettered lapel button for a young admirer. 'No Fooling, I spoke with Anna the Fool.' The boy puts it on, then makes a contribution to her Banana Bank of Literary Nonsense about bananas. But he doesn't buy a contemplating stone.

Where will Anna go when the tourists go home and the bottom falls out of the hand-painted contemplating stone market?

Right now, she isn't quite sure. But a recent communique allegedly from the fool says, "she'll soon be looking for something more profitable to do."

She has in mind a madcap operation, "a city-wide contest in the making of comical (sic) caps fit for The Fool." She would like to carry this operation into the schools, with personal appearances and accompanying publicity.

There are several bits of evidence lurking about to indicate that Anna Banana is no fool, in spite of what she claims. At her right elbow on a second little table is a petition against nuclear testing on Amchitka Island, for which she is collecting signatures.

She has been attempting to conduct a public opinion poll on the issue of pre-packaging, one about which she admits she is concerned.

And if more evidence were needed, she drinks scotch and water. Nobody who drinks scotch and water can possibly be a total fool.

—William E. John Photo

Committee to Tackle Traffic Congestion

A committee to solve traffic congestion problems in downtown Victoria will be formed soon by city hall, a special meeting decided today.

The meeting, attended by public transit union and city officials was held to collect ideas on how to tackle the traffic problems of the entire area. It was decided the city must take the first steps.

Ald. Ove Witt suggested a small committee of technical officials be struck to establish immediate priorities.

After one and a half hours of discussion, Ald. Clyde Savage said the city cannot expect to draw the region or other municipalities into a study of traffic problems.

CITY PROBLEM

"The others aren't interested because it's not their problem," he said.

B.C. Hydro transit manager Rowland Halls told the meeting Victoria is served "in excess of industry standards" by its bus system, and noted the per-capita subsidy of public transit is higher than in the other B.C. Hydro bus area, Vancouver.

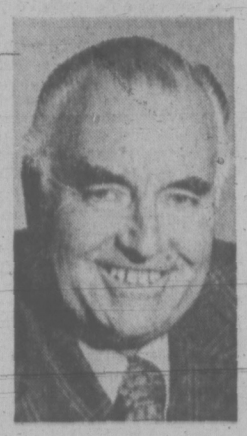

HALLS
. . . 'stop the bonuses'

But Halls said "the region's got to make up its mind what it wants from a transit system." He asked if the people want merely a "back-up" system for the car or something larger.

If people want a better transit system, he said, "you have to stop bonusing the automobile" by building more roads and parking facilities.

Halls added that even free use of the buses won't necessarily get people out of their cars.

Some of the methods the committee may come up with to prevent congestion in the city's core could be traffic lanes exclusively for buses, improved routes and more frequent service.

It was also suggested that all-day parking downtown be prohibited.

If this were done, Halls said, "I wouldn't want to be an alderman." He said "you'd be a brave man (to prohibit the parking) and you wouldn't be in office very long."

NO WORRY

Savage replied, however, that this would not prevent him from making the decision.

"It wouldn't bother me a damn bit."

Hall said "you can't go on spending thousands of dollars for cars and nothing for transit" and expect congestion to decrease.

Halls said the B.C. Hydro buses move about 10 per cent of the people travelling Victoria's streets. These are the "die-hards" who refuse to use cars, the young, the old and those who can't afford cars.

He added that Hydro has the technical ability to improve transit, "but we haven't got the money."

Hugh Watson, president of the Victoria local of the Amalgamated Transit Union, said if public transit is essential, "let's make it something worthwhile."

MORE SERVICE

Watson said if transit is essential "it must be attractive" to the bus users and this means more frequent service.

Despite statements by Halls that improving the frequency of buses does not significantly increase bus use, Watson said "you have to go out on a limb" with improvements.

Halls admitted he did not know exactly why people stopped using buses, but repeated "it wasn't the cut in service that drove people away . . . if I knew the answer to this I would make my fortune."

ISHERWOOD WON'T RUN AS ALDERMAN

Saanich Ald. Foster Isherwood said today he will not seek re-election as an alderman this December.

But when asked if he will seek election in any other capacity locally, he said only "I am not making any other announcement. I am leaving my options open."

Isherwood, a lawyer, lives in Oak Bay and owns property in Saanich. He was elected an alderman four years ago and said today this is "a good length in office. Others should have the opportunity to come forward."

Saanich Chief Of Welfare Leaving Job

Saanich welfare administrator Mrs. Bunte Marshall is leaving her position to join the Community Council of Greater Victoria staff.

Saanich Mayor Hugh Curtis, disclosing the resignation, said today it has "nothing to do" with the proposed regionalization of social services.

"We're very sorry we are losing her," he said.

Mrs. Marshall has been welfare administrator in Saanich for the last 4½ years.

Garth Homer, director of the Community Council of Greater Victoria, said Mrs. Marshall will be replacing a staff member who has left.

"She will be working as an assistant with me," he said.

The community council is a social planning organization concerned with co-ordination of welfare services. It is a non-profit society financed by the Community Chest and local municipalities.

Baird Has Heart Attack, In Critical Condition

Victoria Ald. Robert Baird, who suffered a heart attack in Seattle Friday, was reported in critical condition this morning in Harborview Hospital.

A doctor at the hospital said Baird had regained consciousness and was receiving treatment in the hospital's cardiac care unit.

Baird, 65, collapsed during a game of lawn bowling with friends in Seattle.

Hospital authorities were at first unable to determine whether Baird had suffered a stroke or heart attack.

Baird was last elected to Victoria council in December 1970 and has 16 months remaining in his two-year term. He has served more than seven years on city council.

People's Action Group Set to Watch Region

Another organization announcing itself as a "voice of the people" has surfaced in the Greater Victoria area.

This latest addition to the rapidly-swelling ranks of community action groups, Glancolme Chamber of Community Opinion, was formed and registered as a society in early August.

It has its roots in the unorganized areas of the Capital Regional District, and semi-retired Glen Lake resident Aubrey Jenkins, prime mover in its creation and charter president, says it was originally conceived to give residents of those areas a voice at all levels of government.

★ ★ ★

"Latterly we sort of expanded the thing to include the whole capital regional district," he says.

The name Glancolme, he explains, was fabricated to indicate Glen Lake, Langford, Colwood and Metchosin.

A brief prepared to explain the organization and function of the group says its purpose "is to seek the majority opinion of its members and to ensure that due account is taken of this opinion by government at all levels."

Indications are, however, that it will at least in the beginning direct its attention to regional government.

Its forst organized activity will be a panel discussion Thursday at 8 p.m. at Elizabeth Fisher Junior High, Langford, on the question "Is regionalization fulfilling a need or is it another tax outlay?"

★ ★ ★

Panel members are to include Saanich Mayor Hugh Curtis, who is chairman of the Capital Regional District board; Oak Bay Independent MLA Dr. G. Scott Wallace; Jack Anderson, president of the BCLS, and local representatives of the Regional District Board.

The explanatory brief also says the organization aims for a membership of 1,000 in its first year. According to Jenkins 100 members have been gained to date.

"It is also our hope that other chambers of community opinion will be formed in other areas of the province . . . and that improved government will result from this awareness and objective."

LOCAL SHIPS MOVEMENTS

DEPARTMENT OF TRANSPORT

Camsell at Bathurst Inlet, Douglas en route, Georgia Straits, Racer in Bute patrol area, Ready and Vancouver in port, Rider in Howe Sound patrol area, Quadra on Station Papa.

NAVY

Provider Qu'Appelle and Rainbow at sea, no return date listed; Endeavour at sea, returning Oct. 3; all other ships in port.

NIGHT CLERK FLEES

Razor-Wielding Bandit Foiled

A night clerk who ran from a razor-wielding man early today foiled a robbery attempt at the Churchill Hotel, 1140 Government.

Robert H. Hewson, 2749 Asquith, told police that he escaped from the man's grasp and ran to the hotel beer parlor for help about 12:15 a.m.

Hewson said the man stepped behind him at the lobby desk, put one arm around his neck and demanded money. In his other hand he held a straight razor.

The clerk agreed to hand over the money, he told police, but asked the man to step back so he could unlock the cash drawer.

As they were stepping back, Hewson broke away and ran to the beer parlor.

The would-be thief was gone when Hewson returned to the lobby with other employees.

Hewson described the man as about 18 to 22 years of age, with long black hair and a trimmed moustache. He was wearing blue jeans and a T-shirt.

MAN BREAKS NECK

A 19-year-old pedestrian suffered a broken neck Monday when he ran into a car on Government Street.

Michael Planes, 5520 Laidlaw, is in satisfactory condition at St. Joseph's Hospital.

Police said Planes was running east on Johnson across Government about 8 p.m. when the accident occurred.

The driver was Paul R. Bishop, 23, of 1124 Mason, police said.

City Team Wins Water Ski Race

Strong winds and choppy seas Monday made the fourth annual international Victoria-Port Angeles water skiing race a "tough go" for all but Norman Henson of 430 Tipton.

Towing Glen Doughty of the Victoria Ski Club behind his 35-horsepower Deep-V Glascraft, the 30-year-old beat out much larger craft (up to 180 horsepower) to win the "overall trophy" with a time of 90 minutes, five seconds for the round trip.

His closest competitor was an American craft which finished seven minutes behind.

Co-sponsored by the Esquimalt and Port Angeles Lions Clubs, the event featured four-foot waves, several boat breakdowns and spills. Four of six Canadians successfully finished while only six of 16 American entries crossed the finish line.

"It was a wild run all right," said race chairman Les Fuller of the Esquimalt Lions Club, pointing out this was the first time in the four-year history of the event that a Canadian entry won.

"You can thank the weather in a large part for Henson's win," added fellow Lions Club member Al Catt, who helped officiate. "Those large hydroplanes and other larger craft just aren't made for rough water."

Fuller said many of the America hydroplane entries were forced to "grind down" because of the waves, with tow-backs and breakdowns relatively common.

Rather than wander aimlessly or in the general direction of the finishing line, Henson and Doughty charted an accurate course and kept to it as much as waves and wind would permit.

The course was 17 miles each way for a round trip between Port Angeles and Victoria, but Fuller said some competitors were doing about 23 miles each way "doglegging and fighting the wind."

Canadian entries began and finished in Esquimalt Lagoon spit while American competitors used Port Angeles as the starting and finishing line.

ONE LONELY DAD was seen among the mothers leading their children to the first day of school. Chore is usually assigned to the lady of the house, but this picture proves that Women's Lib is alive in at least one Victoria household. (Bill Halkett photo.)

TORONTO MARKET TRADING

In addition to Canadian Press stock reports, bond and mutual fund prices, market quotations also are supplied by the following firms or associations: Investment Dealers' Association of Canada, Richardson Securities, Royal Bank of Canada, Pemberton Securities, A. E. Ames & Co., Annett Mackay Ltd., and Vancouver Stock Exchange.

TORONTO 1:40 P.M. STOCKS
Distributed by CP
Toronto Stock Exchange—Sept. 7

Quotations in cents unless marked $. s—Odd lot, xd—Ex-dividend, xr—Ex-rights, xw—Ex-warrants, Net change is from previous board-lot closing sale.

MINES

Stock	Sales	High	Low	1:40 p.m.	Net Ch'ge
A—B					
Accra	2000	9	9	9	
Acme	20000	26½	25½	26½	+1½
Advocate	200	200	200	200	+1
Akaitcho	2200	43	43	43	
Allied Mng	4633	350	330	350	+5
Ang UD	43750	138	135	134	+2
Argosy F	15			2	
Avoca M	1000	68	68	68	—3
Bankeno	3700	810	800	805	+3
Bary Expl	2200	123	122	122	+3
B-Duq	10000	5	5	5	
Bthim	34392	$20¾	19⅝	20	
Bl Hawk	2000	52	52	52	+1
Brar Can F	2000	190	180	185	—10
Brameda	1194	160	155	155	
Brenda M	1700	540	535	540	+5
Brunswk	300	465	465	465	
C—E					
Cam Mine	3000	29	29	29	+1
Camflo	1000	330	320	325	—15
Cam Chib	400	700	700	700	+50
Camp RL	24	$27	27	27	
C Tung	4000	140	140	140	+3
C Lencour	7000	8½	8½	8½	
C Merrill	300	700	685	685	—15
Cdn Nisto	500	10	10	10	
Candore	2050	5	5	5	
Cassiar	425	$20¾	20½	20¾	—¼
Chemalloy	5200	259	250	250	—1
Chimiss	15800	14½	14	14	+½
Chimo	500	115	115	115	+4
Coch Will	600	37	37	37	+2
Colomb M	30000	52	52	52	+2
Comb Met	5000	12	11	12	+1½
Coniag	32040	14½	12½	14½	+1
Con Fardy	165	111	111	111	+1
C Durn	11700	118	113	113	—2
C Marben	500	215	215	215	+9
C Morrison	60	178	178	178	—2
C Rambler	1200	170	165	165	—5
C Red Pop	6000	12	11½	11½	—½
C Rexspar	420	21	21	21	—3
Conwest	100	865	865	865	
Cop Fields	1313	124	120	124	+4
Cop Man	6500	7	6½	6½	
Craigmt	250	885	885	885	+5
Cstland	1000	9½	9½	9½	+½
D'Aragon	500	17	17	17	—2
D'Eldona	9766	63	60	62	—1
Delhi Pac	2000	14	14	14	
Denison	1560	$25½	25½	25½	—¼
Discovry	700	100	98	100	+1
Dome	510	$65⅝	65¼	65⅝	+⅛
D Explor	8600	125	122	124	+4
Donalda	5000	8	8	8	
Dunrale	166	12	12	12	
Dynasty	2350	740	730	735	—5
East Sull	310	275	275	275	—2
F—J					
Fort Reinc	3700	41	40	41	+1
Frobex	1500	28½	28½	28½	—½
Gnt Masct	1775	535	520	520	—20
Giant Yk	1225	960	920	920	+45
Goldray	2300	62	62	62	
Goldrim	500	15	15	15	
Granduc	500	525	515	515	+5
Gren Pnt	21000	29	28	28½	+½
Gulch	2200	3	3	3	
Gulf L	500	5	5	5	—2
Headway	2000	8½	8	8½	+½
Hollinger	2100	39	38⅝	39	
Huds Bay	2635	$23⅝	23⅛	23¼	
Hydra Ex	225	11	11	11	
Int Hallw	250	105	105	105	
Int Mogul	212	925	925	925	
Iso	2300	135	131	131	—4
Jelex	2000	14½	14½	14½	+½
Jollet	1000	26½	26½	26½	+1⅛
Jonsmith	2000	8½	8½	8½	
Jorex Ltd	1000	160	160	160	
K—N					
Kam Kotia	2000	45	44	45	
Kerr Add	2486	815	805	815	+5
Kirk Min	1036	8½	8½	8½	
KT Mining	9000	10½	10½	10½	—1
Lab Min	225	$36¼	36¼	36¼	
Lacanex	1800	80	80	80	+10
L Dufault	2570	$16¼	16	16⅛	—⅛
L Shore	220	280	280	280	
Liberian	300	11¾	11¾	11¾	—⅛
LL Lac	551	190	190	190	—5
Lost River	1300	420	415	420	
Lytton M	1100	205	200	205	
Madeline	2200	270	260	270	+4
Madsen	2300	85	82	85	
Mattagmi	250	$25¼	25¼	25¼	—½
Mc Adam	2200	49	49	49	
Mc Intyre	1370	$88	87	87	+½
Mentor	500	90	90	90	+5
Midrim	2300	18½	18½	18½	
Monete P	500	65	65	65	—5
Mt Wright	7531	22	21	22	
Multi-Mt	1000	38	38	38	+1
Mymar M	1500	30	30	30	
NBU Mine	100	$15	$15	$15	—10
Newconx	100	555	555	555	+
N Goldvue	3000	6	6	6	
N Impri	1033	100	94	99	+6
Newlund	4500	16	16	16	
N Que Ragl	830	880	865	865	—20
Nick Rim	1000	11½	11	11½	
Noble M	200	190	190	190	+5
Nor Acme	2000	30	30	30	
Norlex e		See list below			
Northgat	6240	775	750	765	—10
N Rock	5100	123	122	123	
O—S					
Obrien	x150	10	10	10	
Opemska	250	$10¼	10¼	10¼	—⅛
Orchan	200	355	355	355	—5
Pac Coper	1200	365	360	365	—5
Palino	208	$19½	19½	19½	+⅛
Pce Expl	5500	81	80	81	+2
Pine Point	759	$26¾	26½	26¾	+⅛
Placer	2422	$30¼	30	30	+¼
Preston	2300	695	680	695	+20
Pure Silv	5300	230	225	225	
Que Man	1000	12	12	12	—3
Radiore	4000	26	26	26	
Rayrock	1750	130	130	130	—3
Rio Algom	635	$15	$14½	15	
Roman	205	630	630	630	+5
St Fabien	1520	9	9	9	
Sherrit	3969	$16½	14¼	16½	+⅜
Silvmg	8050	24	24	24	—1
Stanrck	500	50	50	50	—4
Steep R	5735	238	230	238	+8
Sud Cont	2500	44	43	43	—4
Sullivan	700	300	291	300	+5
Sunbrst E	500	14	14	14	+1
T—Z					
Tara	6195	$15¼	15⅛	15⅛	—⅛
Teck Cor A	565	595	590	590	+15
Teck Cor B	4217	495	485	490	—5
Texmont	1000	43	43	43	—1
Tex-Sol	2000	68	68	68	+2
Thom L	3000	30	30	30	—2
Tombill	800	73	73	83	+3
Tribag	1000	78	78	78	+1
U Mining	1000	24	24	24	
U Asbesto	400	805	805	805	—10
U Kano	700	300	300	300	—25
U Siscoe	1250	268	265	267	+3
Upn Can	1300	210	210	210	—2
Wekt Mine	1350	885	880	885	
Westfield	2250	164	155	164	+9
Wstfield w	1875	60	60	60	+5
Wilco	2000	20	20	20	
Willroy	2300	90	90	90	
Winofell	2300	11½	9½	11½	
Win El	33000	12	11	12½	+1
Wr Harg	100	130	130	130	—10
Yk Bear	1950	515	510	510	—10
Zulape	9250	24	24	24	

INDUSTRIALS

Stock	Sales	High	Low	1:40 p.m.	Net Ch'ge
A—B					
Abitibi	4845	$7⅛	6⅞	6⅞	—⅛
Abitibi 7½p	210	47	47	47	
Acres Ltd	1405	9	9	9	
Acres A pr	305	$36½	36½	36½	—¼
Acres wt	1405	170	165	170	+10
A.G.F.M	200	475	475	475	—15
Agra Ind	100	8⅞	8⅞	8⅞	
Almca Ind	1500	$15¼	15	15	—⅛
Alta Gas T	245	$48¼	48	48	—¾
Alta G.D p	11	133	133	133	—7
Atta Nat	100	$23½	23½	23½	+¼
Alcan	13770	19⅝	19⅛	19⅝	
Alcan pr	344	$26½	26	26⅛	+⅛
Algoma St	515	$12⅝	12½	12⅝	
Allarco Dv	100	8	8	8	
Alliance B	500	346	340	340	—10
Almin 3p	15	56	56	56	
Anglo-c pr	100	$14¼	14¼	14¼	
Aquitaine	6778	$26¼	27¼	27⅝	+⅜
Arcs 280 p	100	$33½	33½	33½	—¼
Argus B pr	40	33	33	33	
Argus C pr	1904	$10¼	10	10¼	—⅛
Asbestos	222	$33	33	33	
Atco Ind	200	$8½	8½	8½	+⅛
Atl Sugar	1210	$6⅝	6⅝	6⅝	+⅜
Bahama	30	19	19	19	
Bk Mtl	10470	$16½	16½	16⅝	+⅛
Bank N S	6085	528	27⅞	27⅞	
B Cdn Nat	500	$14¼	14¼	14¼	+¼
Brcina	32525	21	20	20	—80
Bathrst p	300	$7⅝	7⅝	7⅝	—⅛
Beavr Eng	250	9	9	9	
Beaver L	100	$14¼	14¼	14¼	
Bell Can	10530	$45½	45⅛	45⅜	+⅛
Bell A pr	84	55	52	52	
Bell B pr	3430	$53⅝	53½	53½	
Black F	100	360	360	360	—5
Block Bros	900	315	310	315	+5
Bombrdr	150	$13¾	13¾	13¾	
Bovis Cor	1700	195	190	190	+5
Bow Val	15275	28	28	28	+¼
Bramalea	700	320	320	320	+5
Brascan	5384	$19¾	19⅝	19⅝	—¼
Brdg Tank	100	445	445	445	+15
Brdg Tnk p	15	31	31	31	
Brinco	450	$5½	5¼	5⅜	+⅛
B Am Bnk	100	$13½	13½	13½	
BC Forest	225	20	20	20	
BC Pack A	100	22	22	22	+½
BC Pack B	450	22	22	22	+½
BCPm rt	100	$17½	17½	17½	+⅛
BCPh r	3460	70	66	67	—4
Budd Auto	350	$7⅞	7⅞	7⅞	
C—E					
Cad Dev	1250	$7½	7⅜	7½	+¼
CAE Ind	100	450	450	450	
Calgary P	2425	$26¾	26½	26¾	+¼
Calgry P p	75	$78½	78	78	—1½
Calgy Sab p	1315	97	97	97	+1½
Cambrldg	340	$9½	9½	9½	+¼
Campeau	235	355	350	355	
CD Sugar	131	$30¼	30⅛	30⅛	—⅛
Can Cem L	100	44	44	44	
Can Malt	200	324	24	24	+¾
C Packrs	200	$19½	19⅜	19½	+¼
Can Perm	1600	$12	11⅞	12	+⅛
Can Brew	1905	$7½	$6⅞	6⅞	—⅛
C Brew Ap	300	$29¾	29¾	29¾	
C Cablesy	1340	$13¼	13⅛	13¼	
C Cable w	152	210	210	210	
C Curtis	500	83	83	83	
C Found pr	430	$9¼	9¼	9¼	
C Goldis	100	390	390	390	+5
C Hydro	999	$15⅛	15	15	
Cma Bank	1910	$23⅛	23⅛	23⅛	—¼
CGOL	15355	11½	11⅛	11½	+⅜
CIL	306	$12	12	12	—⅜
Cntrurb p	1300	$7¾	7½	7¾	+¼
C Marconi	100	270	270	270	—5
C Ocdental	200	$10¼	10	10¼	+⅛
CP Inve pr	9490	$26	25	25¾	+⅛
CPin w	14395	340	305	340	+30
CP Ltd	4226	$45½	44¾	45½	+½
CPL 93 pr	400	$1x99	11½	11½	—⅛
CPL UK p	300	$10⅛	10⅛	10⅛	+⅛
Cdn Tire	110	$36½	36½	36½	—
Cdn Tire A	1667	34	33¾	33¾	—⅛
C Utilities	970	$34½	34⅛	34⅛	+⅛
C Util w	110	760	760	760	+35
C Vickers	250	10	10	10	
CWN Gas	300	$17½	17¼	17½	+½
CWN G 4 pr	250	$11½	11½	11½	
Canron	175	$18½	18½	18½	
Capif Div	850	60	59	60	—3
Cara	300	455	455	455	—5
Carrier JD	$100	$6⅝	6⅝	6⅝	+⅛
Celdis A p	100	$6¼	6¼	6¼	—¼
CDMN Ltd	1171	5⅛	5⅛	5⅛	—½
Ctl Fund A	200	$6½	6⅜	6⅜	—⅛
Chemcell	1880	$5½	5	5	—⅛
Chem 175 p	105	$20⅝	20⅝	20⅝	+⅛
CWN G 4 pr	250	$11½	11½	11½	
CHUBA	275	5	5	5	
CHUM B	200	$7⅝	7⅝	7⅝	
Codville A	300	350	350	350	+10
Columbia	100	380	380	380	—5
Columbi p	100	11¾	11¾	11¾	+⅛
Comico	2213	$23¼	23	23¼	+¼
C Holiday I	260	$11⅛	11½	11½	—⅛
Comb Ins	24	$33½	33½	33½	
Comtech	200	180	180	180	
Con Bath	773	$8⅛	8	8	
Con Bath p	405	$11¼	11⅛	11⅛	—⅛
Con Bath w	1100	56	55	55	—5
Con Bldg	1600	135	135	135	—5
Con Textle	320	$6¼	6⅛	6⅛	+⅛
Con Distrb	6025	$26½	26¼	26½	+½
C Gas	12542	$21½	21¼	21⅜	+⅛
Con Gas B	210	$82	82	82	
Con Glass	210	$12⅞	12⅞	12⅞	
Cont Can	275	38	38	38	
Cooper C	600	14	14	14	
Corby B	200	$20⅝	20⅝	20⅝	+½
Cornat Ind	700	175	170	170	—5
Coronatn	2000	125	120	125	+20
Coronto p	1100	170	170	170	+5
Corn Food	10	$8¾	8¾	8¾	—¼
Costain R	100	$6⅝	6⅝	6⅝	
Crain R L	200	$12½	12½	12½	
Crwn Lite	100	$26½	26½	26½	
Crow Nest	93	$26¾	26¾	26¾	
Crush Intl	225	19	19	19	
Cygnus A	820	$6⅛	6⅛	6⅛	+⅛
Cygnus B	500	$6¾	6½	6½	
Dale-R	300	$6¼	6¼	6¼	+¼
Distl Seag	1770	$57¼	54¾	56¼	—5
Dome Pete	7813	338	37½	37¾	+¼
D Bridge	1325	$24¼	24¼	24¼	
Dofasco	391	$24¼	24¼	24¼	+⅛
Dofasco p	210	72	72	72	
Dom Store	400	13¾	13¾	13¾	—⅛
Domtar	$560	$12¼	12	12⅛	—¼
Domtar pr	250	15	15	15	
D Textile	1443	$19¾	19½	19¾	+¼
Donlee M	100	$5½	5½	5½	+⅛
Dupont	3410	$18½	18¼	18½	+¼
Dylex Div	119	$7½	7½	7½	+⅛
Dylex D A	500	$7⅝	7¼	7¼	
E-L Fin w	225	230	230	230	
Electro Ind	100	$37¼	37	37¼	+¾
Emco	100	$6⅛	6⅛	6⅛	+⅛
Erie D A	100	$8½	8½	8½	—½
F—J					
Falcon	452	$100	99	100	+1
Fleet Mfg	1400	90	90	90	
Ford USA	320	72	72	72	+2½
Ford Cnda	145	$88	87½	88	+1½
F Seasons	740	$13¾	13¾	13¾	+⅛
FPE Pipn	1400	$18½	17¾	18¼	+1½
Gaz Metr	2005	$5¾	5⅝	5⅝	—⅛
Gen Distrb	330	$17½	17½	17½	
GMC	427	$86½	86¼	86½	+⅛
Genstar L	427	$11¾	11⅝	11¾	+¼
Genstar L w	660	400	385	400	+20
Gesco Dis	200	325	325	325	—5
Glensair	700	180	175	175	
Glenn B p	900	335	335	335	
Glenn U	400	$6½	6½	6½	—¼
Graff G	1000	$18¼	18	18	—⅛
GL Paper	3913	$16¼	15⅞	16¼	+¾
GL Power	480	$19¾	19¾	19¾	+⅛
GN Capital	300	57⅞	7⅞	7⅞	—⅛
Gt West Ind	100	$6¼	6¼	6¼	
Gt W Life	213	$44	44	44	
Greyhnd	230	$14⅛	14⅛	14⅛	
Guar Trst	300	$12	12	12	
Gulf Can	7365	$25¼	25¼	25½	+⅜
H Group	203	$18	18	18	
Hardee	575	110	110	110	
Hard Crp A	500	12	12	12	
Harris J	11460	230	210	230	+25
Harveys F	750	85	85	85	
Hawker S	210	225	225	225	
Hawker pr	120	63	63	63	+1
Hays Dnc	1000	$12¾	12⅝	12⅝	+¼
Hedway C	200	350	350	350	
Home A	2412	35¾	35¼	35¾	
Home B	1122	35¾	35½	35¾	+⅛
Horne Pit	500	240	240	240	—5
H Bramor	100	300	300	300	
H Bay Co	925	$19½	19	19⅛	+⅛
HB Oil Gas	1300	$46¼	46⅛	46¼	—¼
HB Oil G pr	200	57	56¾	57	+½
Hunter D	3045	$14½	13½	14¼	+1¼
Huron Erl	415	$22⅝	22¼	22⅝	—⅛
Husky Oil	7281	$18⅝	18⅛	18⅝	+⅜
Husky B pr	50	43	43	43	
Husky D W	970	835	825	835	+25
IAC	1550	18	18	18	+¼
IAC w	1610	770	750	770	+40
Imasco	1450	$19⅝	19½	19½	—⅛
Imasco A p	300	440	440	440	—5
Imp Gen	100	400	400	400	+1
Imp Gen w	200	105	105	105	—5
Imp Oil	36252	$29⅝	29	29⅝	+⅛
Income Dl	10	$6¼	6¼	6¼	—⅛
Inc Dis w	210	58	58	58	
Inland Gas	300	$13½	13½	13½	
Inter C A p	100	$16½	16½	16½	
Inter C B p	100	$18⅛	18⅛	18⅛	
Inter C A w	3000	310	300	300	+25
Inter C B w	200	285	275	285	+5
IBM	164	$317	310	317	+7
Nickel	15993	$34⅝	34¼	34½	+⅜
Int Util	7635	$38⅝	38¼	38¼	
Interprovl I	300	20	20	20	
Int Div	700	375	370	375	+5
Intpr Pipe	5925	$28⅝	28⅛	28⅛	
Int Pipe w	675	$11¼	11	11¼	+¼
Intpr Steel	1800	57	5¾	5¾	—⅛
Intpr Stl pr	400	$22	22	22	+½
Inv Grp A	7375	57	6⅝	6⅝	—¼
Inv Grp S p	1650	$19¾	19⅝	19⅝	—⅛
In Dvrgens	270	260	240	240	—5
Irwin Toy	400	$17½	17½	17½	+¼
TL Ind	300	440	440	440	+13
Ivaco Ind	2650	$15¾	15⅜	15¾	+⅜
Jockey C	1108	470	460	460	
K—N					
Kaiser Res	200	$5⅝	5⅛	5⅝	
Kaps Tran	400	$8½	8½	8½	—⅛
Kerrville P	7100	$11¼	11⅛	11⅛	—⅛
Koffler	625	$16⅛	16	16⅛	—⅛
Koffler A p	100	$8¼	8⅛	8¼	—¼
Kottler w	1550	750	745	750	+15
Labatt	350	$25⅛	25	25⅛	
Labatt pr	30	$25⅛	25⅛	25⅛	
Ladlaw M	1300	$13	13	13	
LOnt Cem	400	235	235	235	
Laura Sec	270	9⅝	9⅝	9⅝	
Lau Fin	3000	$10½	10½	10½	
Lau F 1.25	150	$15⅝	15⅝	15⅝	
Lau F 2.00	200	$25	25	25	
Leigh Inst	28	$6½	6¼	6½	—¼
Lincoln Tr	250	$10½	10½	10½	
Lob Co A	1175	$5½	5⅜	5½	+⅛
Lob Co B	1175	$5½	5⅜	5½	+⅛
Lob Co pr	25	$30¾	30¾	30¾	+¼
Lob G A pr	250	$20¼	20¼	20¼	
Loeb M	215	390	390	390	
Maclean H	700	13⅞	13⅝	13⅞	+⅛
Mt Cable	550	$6½	6⅜	6½	+¼
MB Ltd	5545	$34½	34⅛	34¼	+⅛
Magna El	100	305	305	305	
Magnason	100	65	65	65	—⅛
Magnetics	2900	95	87	95	+7
Major H D	500	145	140	145	—5
M Lf Gard	100	$28¾	28¾	28¾	
Manitoba	500	145	140	145	—5
Marks&Sp	1000	$20⅛	20⅛	20⅛	—⅛
Markboro	2100	460	455	455	—5
Markbro w	1000	86	86	86	+1
Mas-F	15882	$13⅝	13¾	13¾	
McLaghln	100	$10½	10½	10½	
MEL Ent	300	6⅛	6⅛	6⅛	
MEPC w	500	195	195	195	—5
Metrolit	145	47	47	47	+1
Microsyst	223	5⅝	5⅝	5⅝	
Mill Brick	1300	490	490	490	+5
Molson A	325	19	19	19	+¼
Mnt Trst	100	18	18	18	+⅛
Moore	3702	37	36	36⅝	+¾
Morse A	250	$14½	14½	14½	
MTS Inter	500	45	45	45	—5
Murphy	150	$12⅝	12⅝	12⅝	—⅛
Mrphy pr	x10	33	33	33	
Murrlt P	500	400	390	400	
NaChrs 1	850	$17½	17½	17½	—⅛
Nat Trust	250	$27¼	27⅛	27¼	+⅛
Neonex	4500	340	330	340	+15
NB Tel	108	$14¾	14¾	14¾	
N Provid D	500	47	47	47	+2
Nfld LP	100	$10⅝	10⅝	10⅝	
Nld Wire	21	11	11	11	
Noranda	2795	$33¼	33	33¼	+⅛
NCtrl G	17424	$15⅝	15⅜	15½	
Nor Ctl B p	1810	$31	30½	30½	—⅛
Nor Ctl w	325	655	655	655	+15
NS Savngs	200	$11¾	11⅝	11⅝	—⅛
NuWest D	400	8⅝	8½	8½	—⅜
O—S					
Ocdentl Pt	700	$16⅛	16⅛	16⅛	—⅛
Orlando R	400	$5⅝	5½	5⅝	+⅜
OSF Ind	1400	490	480	490	+15
Oshawa A	1375	$12⅝	12⅝	12⅝	
Oshawa w	500	190	190	190	+5
Overland	100	12	12	12	+1
Overlnd 2 p	3100	420	415	420	+5
Pac Pete	1545	$38⅝	38	38⅛	+⅛
PanCan	1300	355	355	355	+5
Peel Elder	800	$16¾	16½	16¾	+½
Pembin A	5600	$7¼	7	7¼	
Pemb B	25300	$7½	7	7½	+⅛
Penningtn	100	$11¼	11¼	11¼	+⅛
Pepi S	100	$15½	15½	15½	—¼
Perfmna	100	$21½	21½	21½	
Phillips CB	1100	$10⅝	10¼	10⅝	+⅛
Pitts Eng	4006	$14	13⅝	14	+¼
Pow Corp	1567	495	490	490	—10
Pow Crp pr	100	$27¼	27¼	27¼	—¼
Pow C S pr	600	58	58	58	—¼
Price Com	2400	$8⅛	8	8⅛	
Quinte C	100	200	200	200	—10
Rank Org	650	$31½	31½	31½	+½
Rapid Gr A	1100	$8½	8⅛	8½	+⅛
Reed Ostr	1100	$8⅝	8¼	8⅝	+¼
Reichhold	300	$9½	9½	9½	
Reich wt	100	345	345	345	+20
Reifman	25	$30	30	30	
Reifman A	25	$30¼	30¼	30¼	—¼
Revelstk	225	$11⅝	11⅝	11⅝	
Ripley Int	300	335	330	335	—5
Rolland	1100	330	320	320	+5
Rothm A p	35	$80¼	80¼	80¼	+¼
Rothm A p	100	$14¼	14¼	14¼	+¼
Royal Bnk	6032	528	27¾	27⅝	—⅛
Royal Trst	216	$35¼	35¼	35¼	+¼
Russel H	100	8	8	8	+⅛
SIL Cem A	375	$36⅝	36⅝	36½	+½
Sandwell	100	6½	6½	6½	
Seyvelle	400	345	345	345	—5
Scot York	750	$19⅝	19⅛	19⅝	+⅛
Scot Lasat	450	33	33	33	
Scot Paper	306	$23½	23	23	—½
Scotia	400	$13½	13½	13½	—⅛
Seaway M	300	5⅞	7¼	7¼	
Secur Cap	500	430	430	430	
Secur Cap	500	430	430	430	
Shaw P	13300	9⅝	9¼	9¼	+⅛
Shell Inv p	430	$36⅝	36½	36⅝	—⅛
Shell Inv w	4550	$16¾	16½	16⅝	+⅛
Shell Can	7685	$36½	36¼	36½	+¼
Silverwd A	283	$18	17½	18	
Simpsons	1017	21⅝	21⅛	21⅝	—⅛